

**ATENÇÃO:** No momento da entrega, verificar as condições da embalagem do produto, e caso a caixa esteja danificada, recusar o recebimento.

EMISSÃO: 30/05/2022  
REVISÃO: 000 (30/05/2022)

## INSTRUÇÃO DE MONTAGEM



# Armário Baixo Extensor 03 GV Linha PE40



[Assista o Vídeo de Montagem](#)

**PANDIN**<sup>®</sup>  
Soluções em Ambientes

# Peças

**6201**

**01**

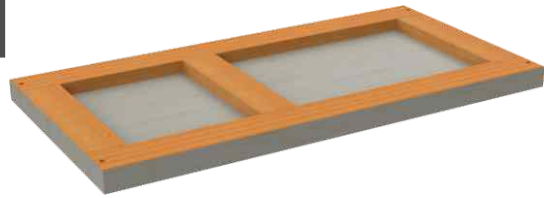

Tampo Madeira Comp

**8968**

**01**

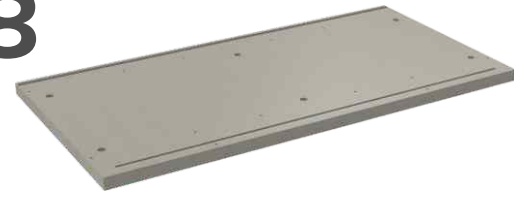

Tampo Madeira Armar.

**8970**

**01**



Porta Dir/Esq Armario

**2186**

**02**



Corpo de Gaveta

**2188**

**01**



Frente Gaveta Fechad

**2190**

**01**



Frente Gaveta Lisa

**594**

**02**



Trilho Corrediça (par)

**8972**

**01**



Lateral Dir/Esq Externa

**8974**

**01**

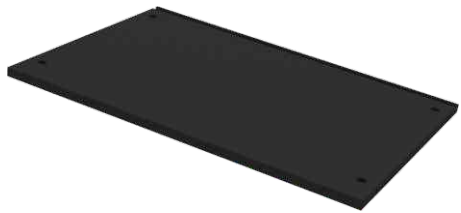

Lateral Dir/Esq Armario

**8976**

**01**



Fundo Madeira

**8978**

**01**

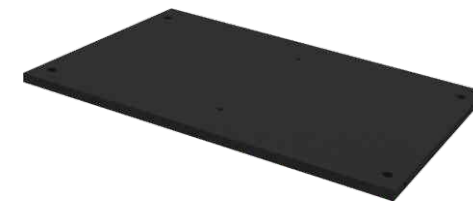

Divisão Dir/Esq Armar

**8980**

**01**

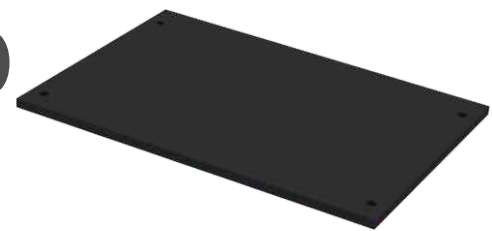

Divisão Dir/Esq Gavet

**8982**

**01**

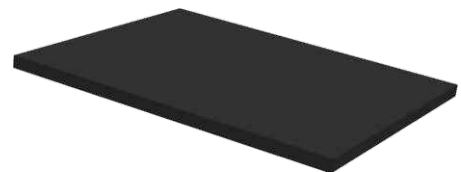

Prateleira Mov. Central

**8984**

**01**



Prateleira Fixa Nicho

**8986**

**02**

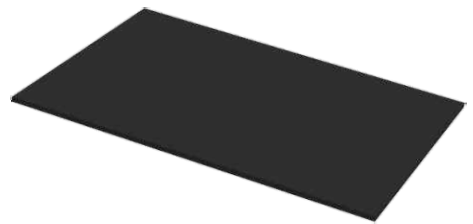

Retaguarda Madeira

**8989**

**01**



Perfil PVC H

# Peças

**2207**



**01**

Armação Frontal

**2209**



**01**

Armação Traseira

**2192**



**01**

Frente Gaveta Gde

**1797**



**01**

Trilho Telescópico (par)

**2186**

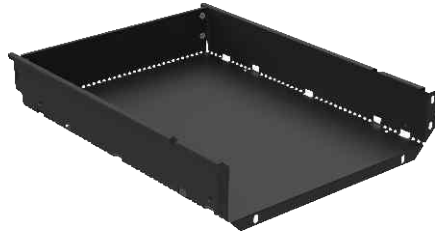

**01**

Corpo Gav Rebite

# Kit

**825**



**58**

Parafuso 4x14mm

**847**



**04**

Parafuso 1/4x 1' 3/4

**699**



**04**

Puxador Plastico

**831**



**08**

Parafuso Sob 3,5x22

**840**



**18**

Parafuso Sob 6x10

**635**



**02**

Fechadura Articulavel

**844**



**12**

Parafuso M4x0,6

**892**



**12**

Porca Sextavada

**868**



**02**

Pino Dobradiça

**9007**



**02**

Trava Porta Arruelada

**9006**



**01**

Bucha Nylon Porta

**7477**



**04**

Suporte Fix PE Arm.

**873**



**04**

Pé Nivelador 1/4x3/4

**750**



**08**

Tambor Girofix 15mm

**694**



**08**

Pino Girofix 6mm

**852**



**08**

Parafuso 7x40 Chata

# Kit

**759**



**04**

Dispositivo VB35 M16

**695**



**04**

Pino Girofix VB

**910**



**04**

Suporte Plastico Prat

**925**

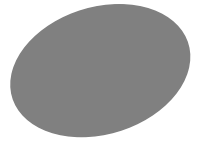

**05**

Tapa Furo 12mm

**935**

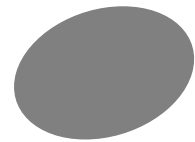

**16**

Tapa Furo 18mm

**2226**



**04**

Tubo Ligação

**862**



**04**

Parafuso M4x10

**8974**  
**01**  
Lateral Dir/Esq Armario

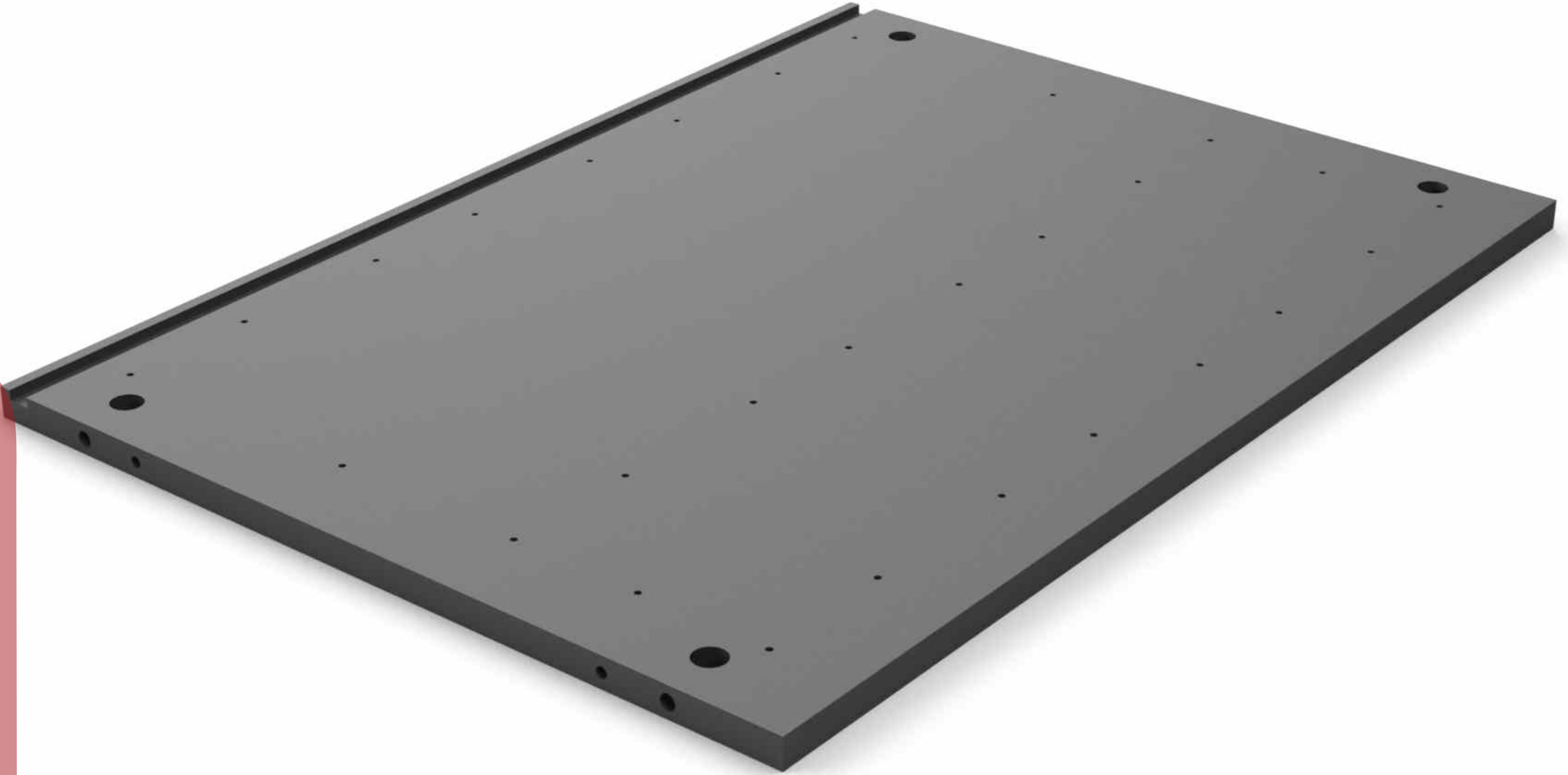

**594**  
**02**  
Trilho Corrediça (par)

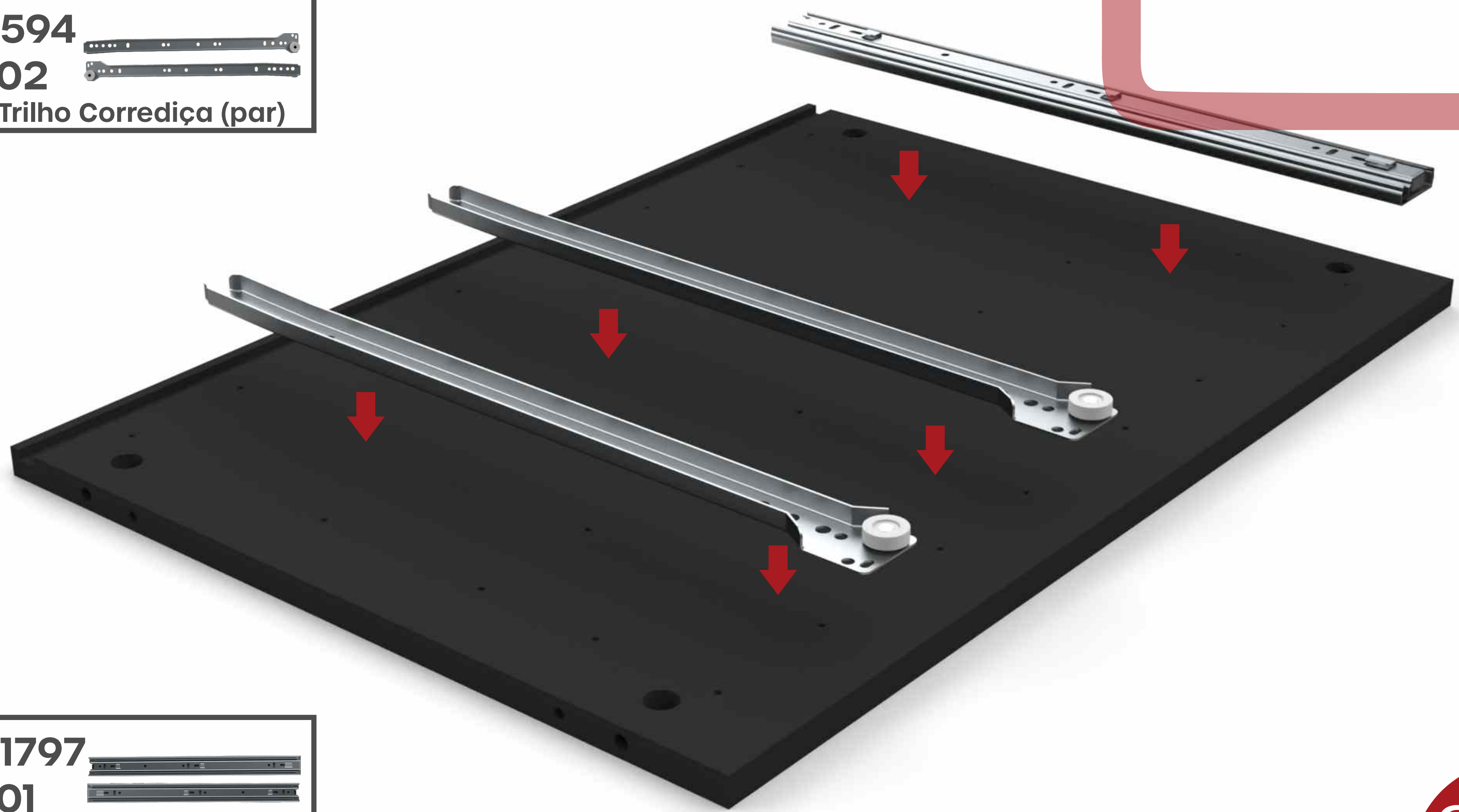

**1797**  
**01**  
Trilho Telescópico (par)



825

09

Parafuso 4x14mm

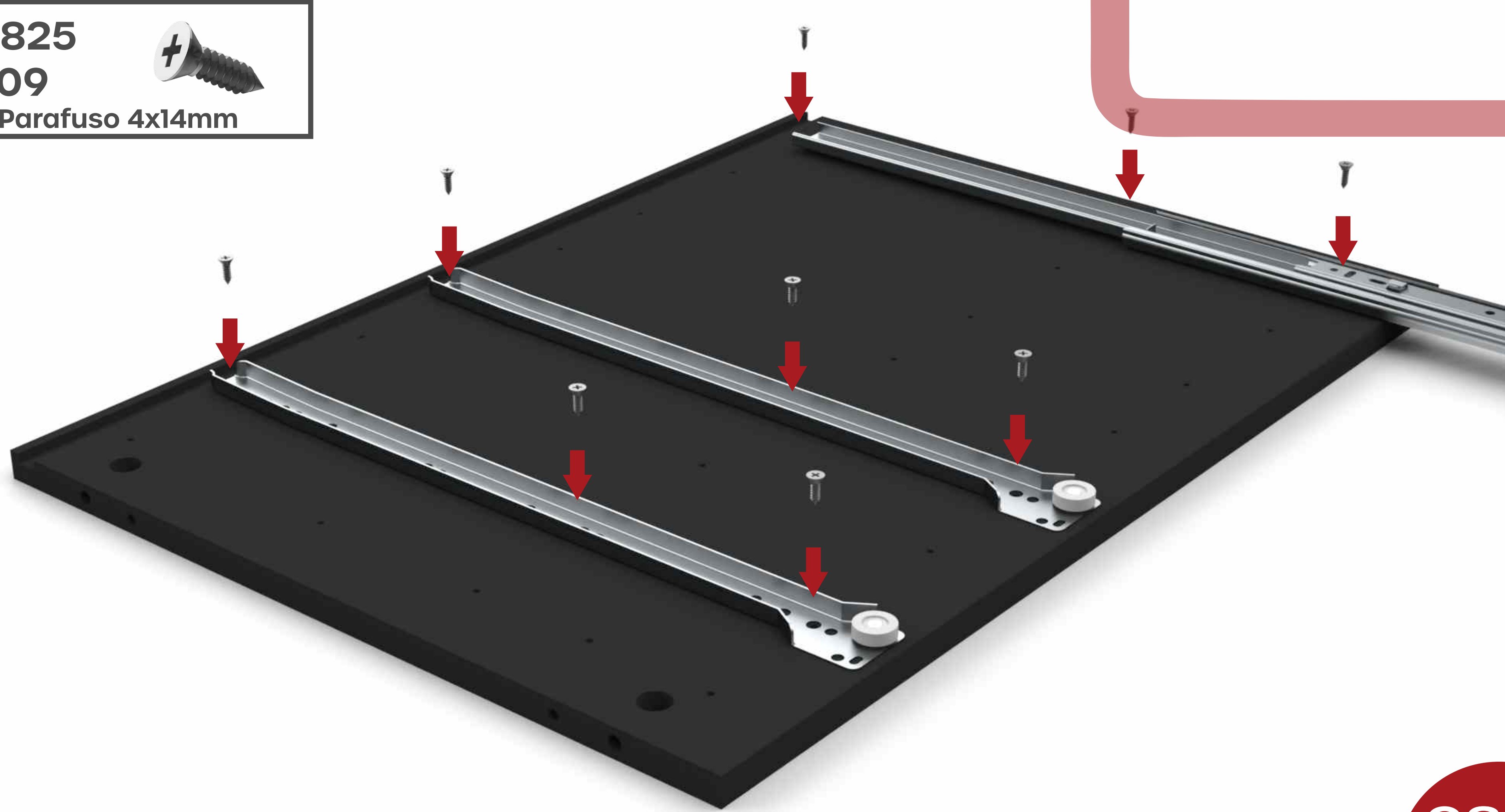



**8980**  
**01**  
Divisão Dir/Esq Gavet

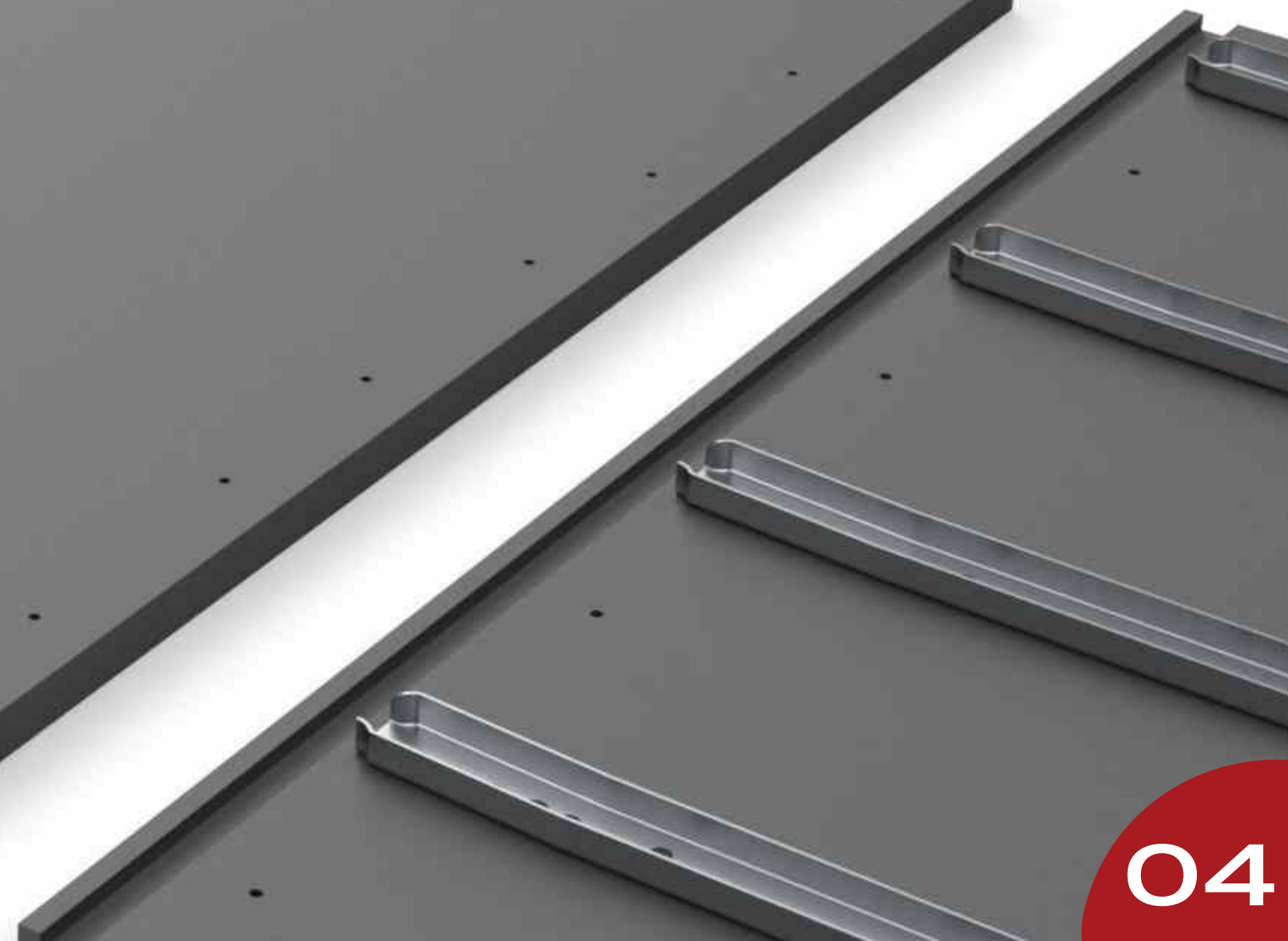
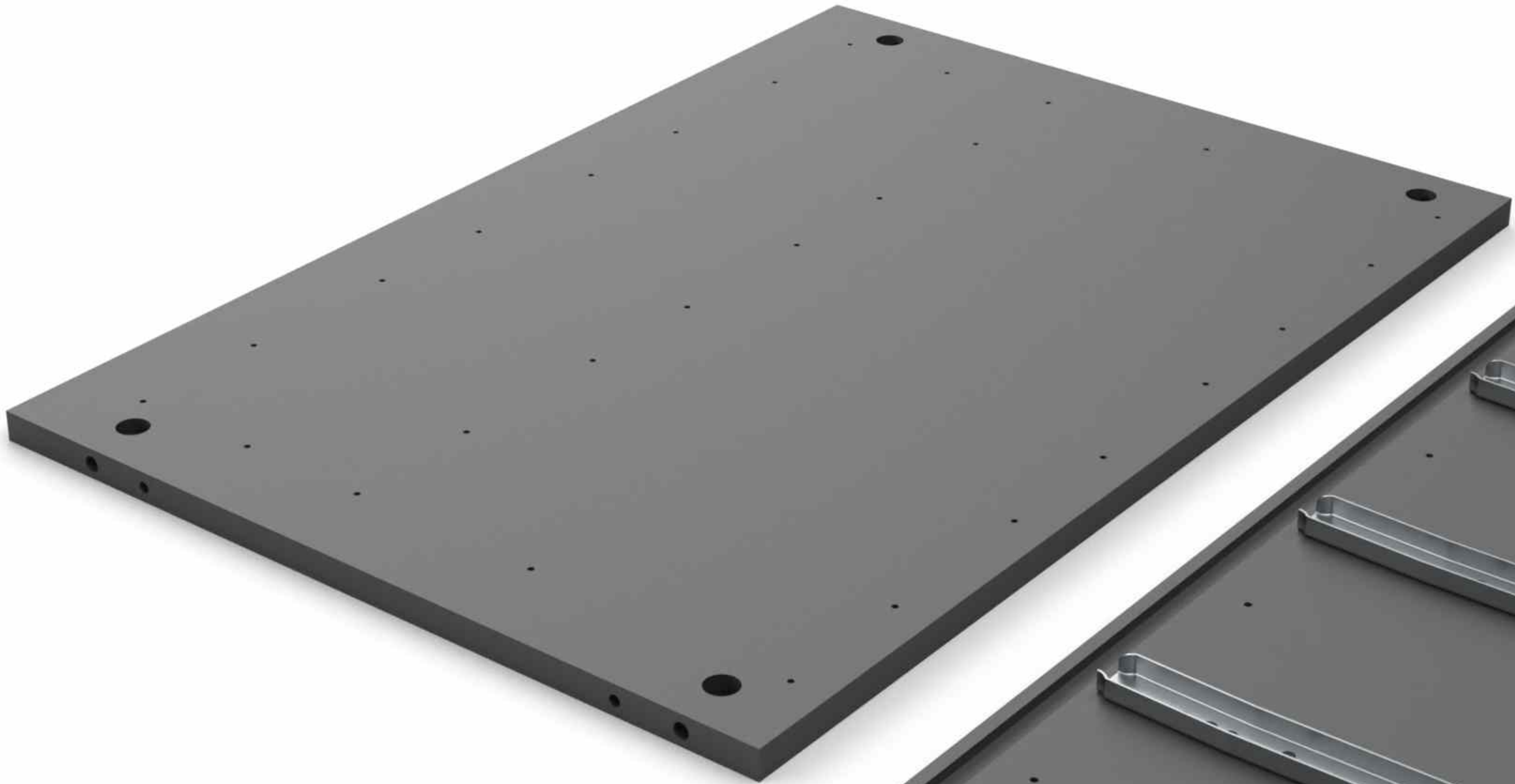

**594**  
**02**  
Trilho Corrediça (par)

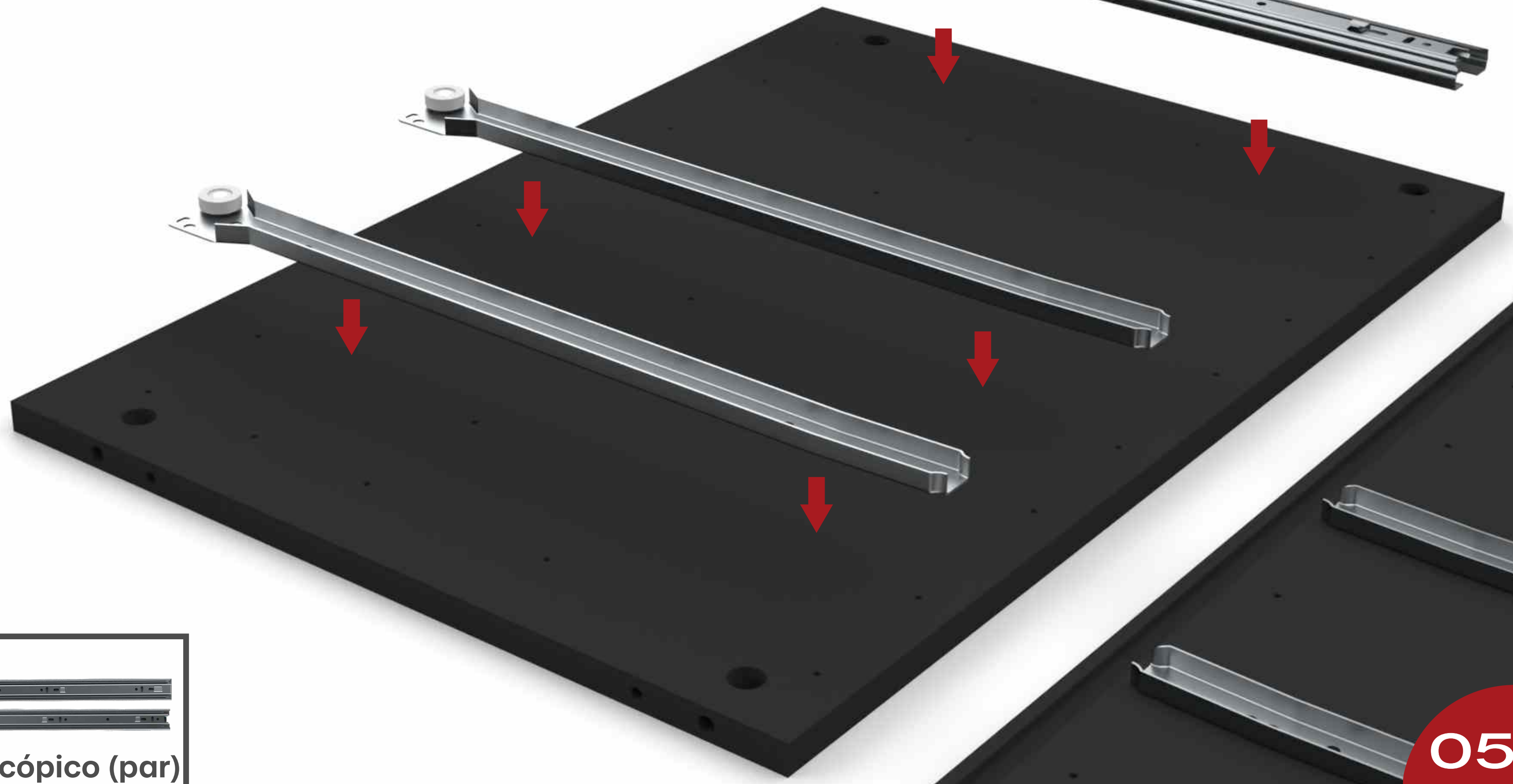

**1797**  
**01**  
Trilho Telescópico (par)



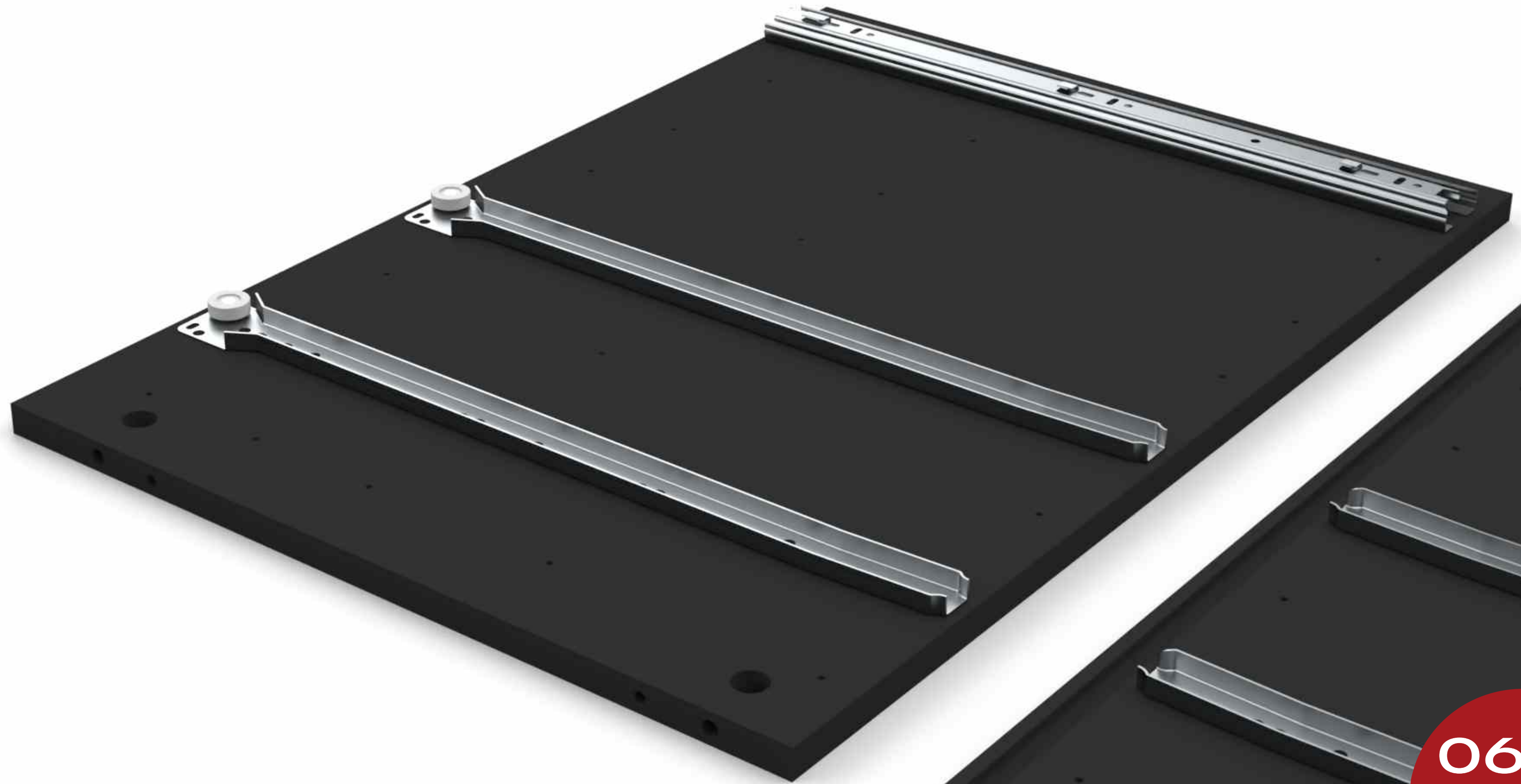

825

09

Parafuso 4x14mm

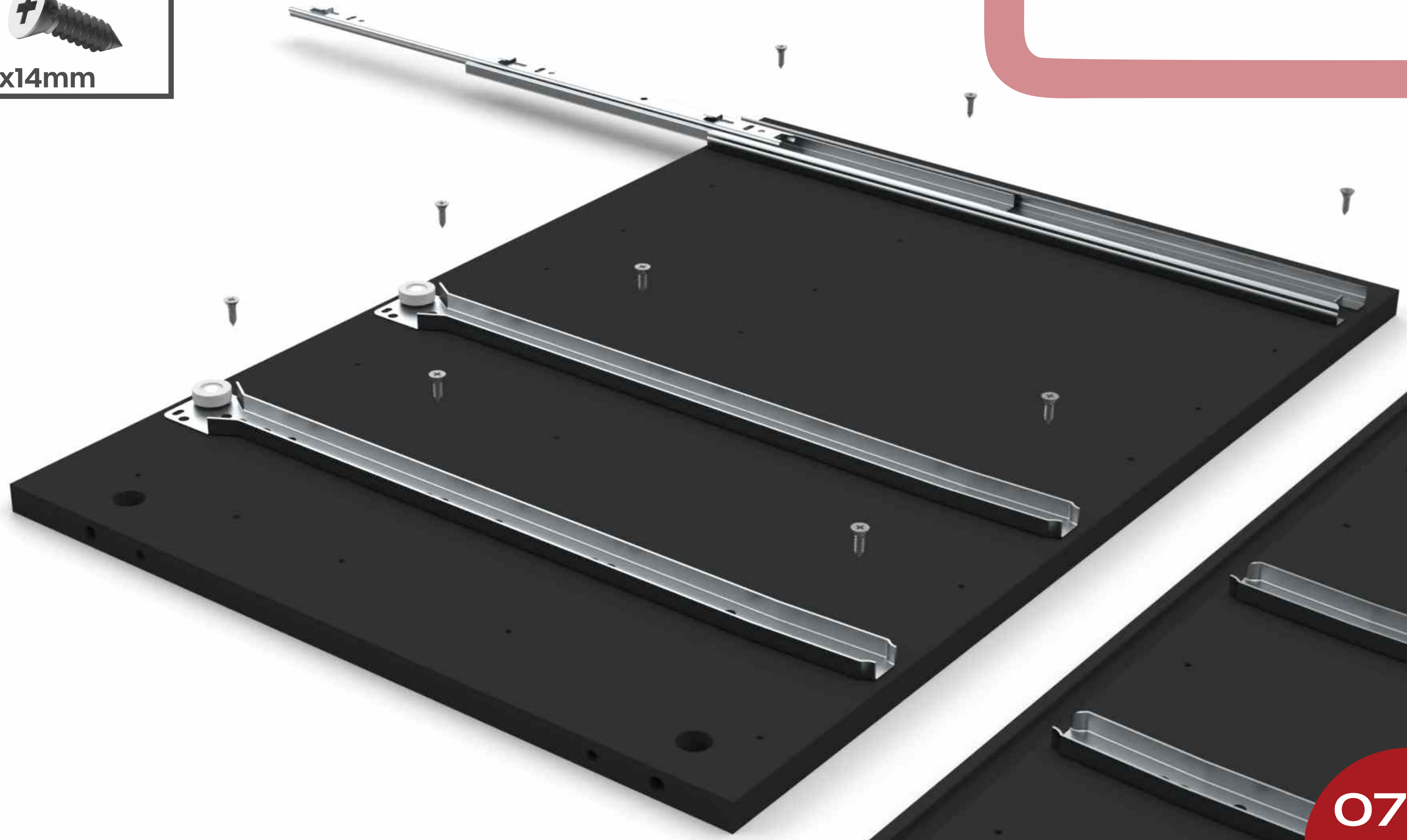

**8978**  
**01**  
Divisão Dir/Esq Armar

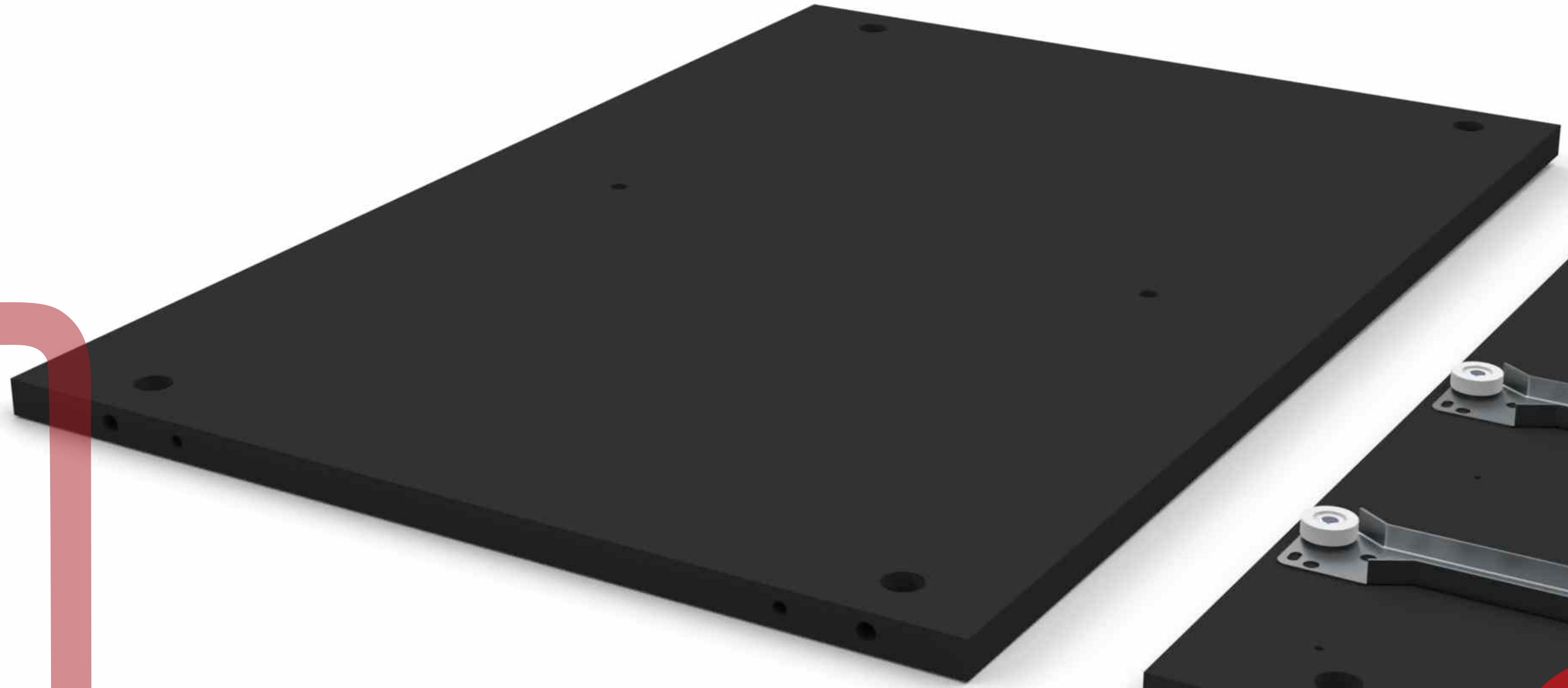

750  
06



Tambor Girofix 15mm



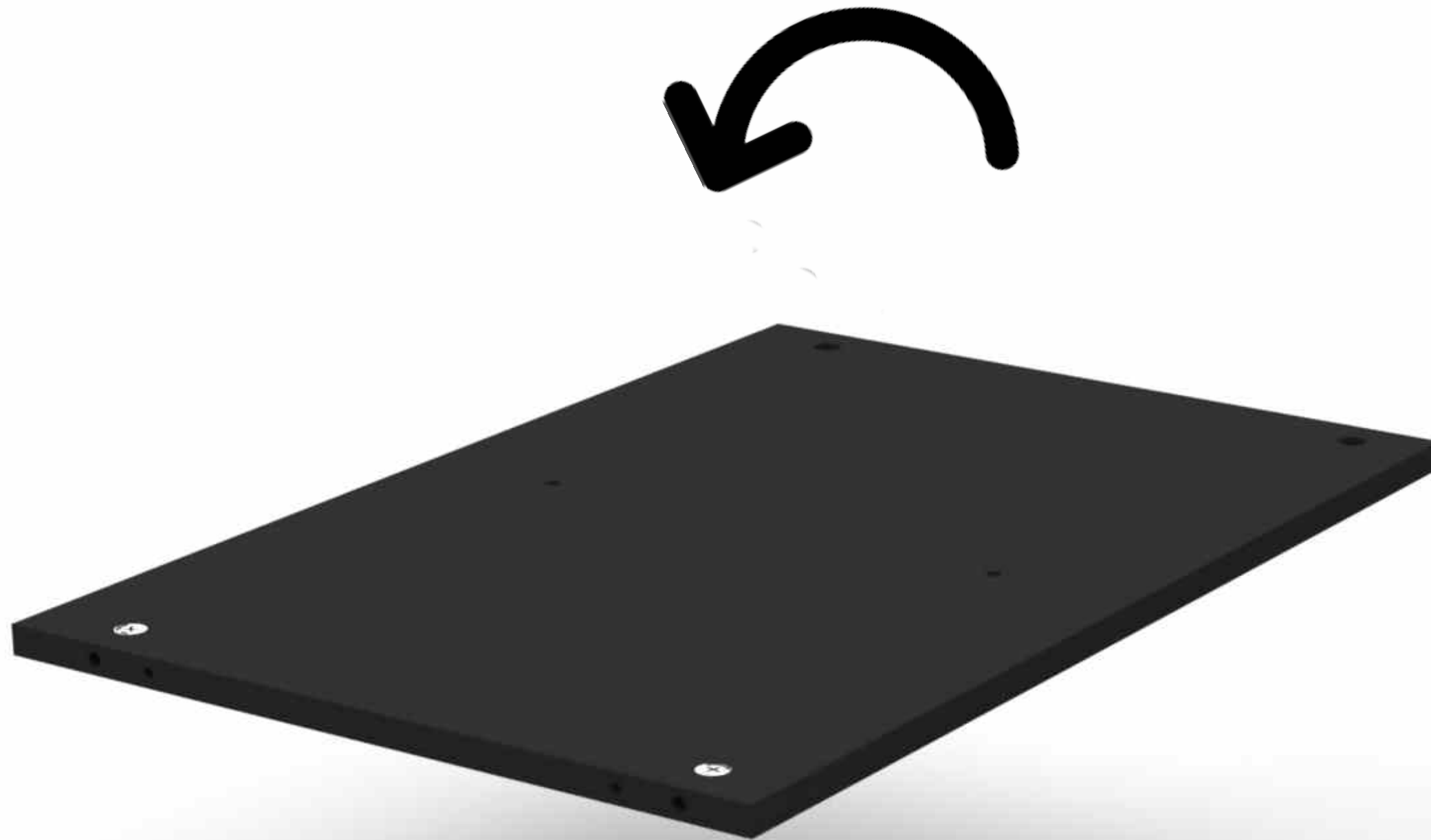

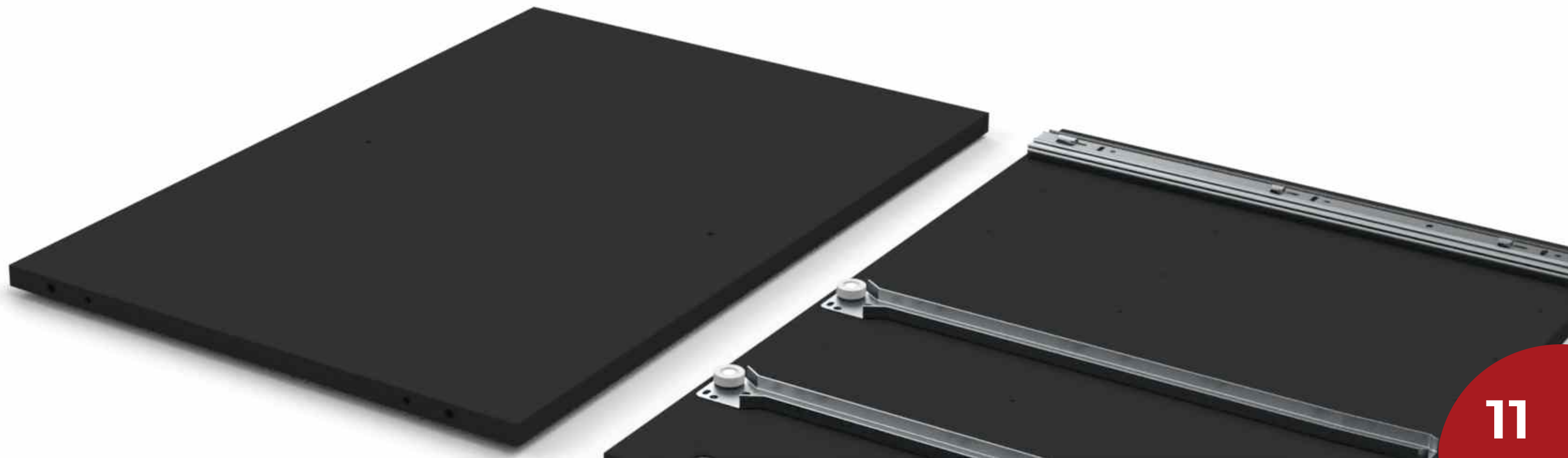



**695**  
**02**  
Pino Girofix VB

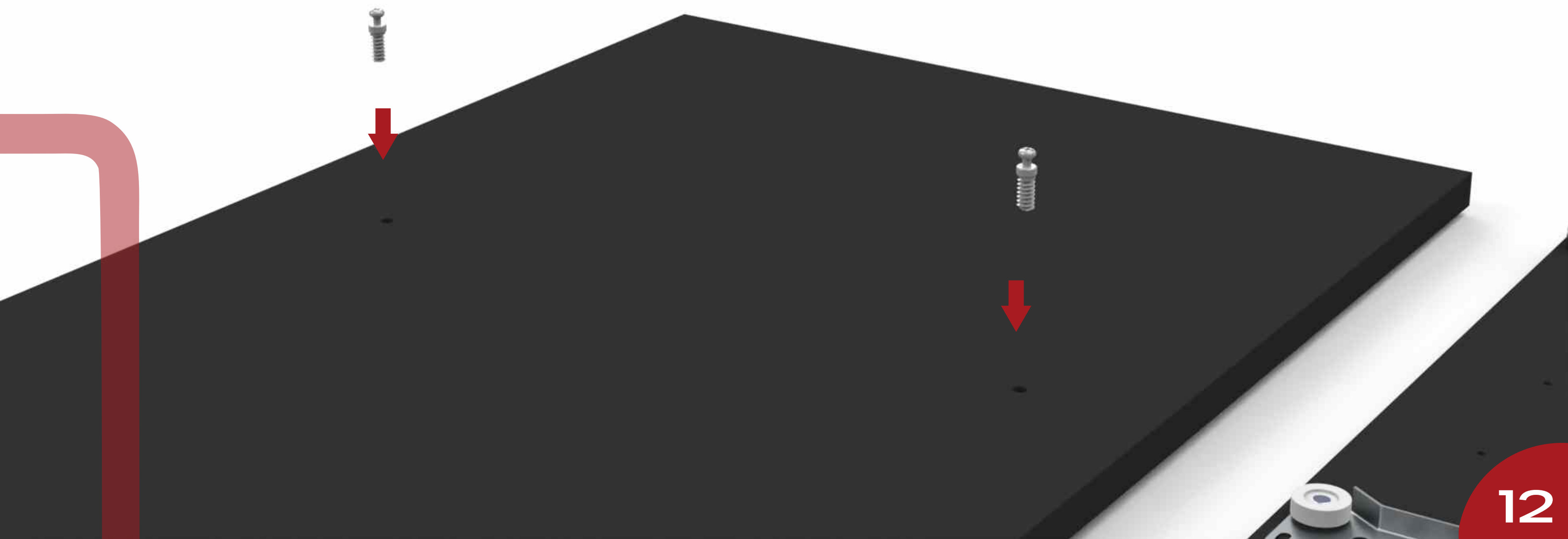

**8972**   
**01**  
Lateral Dir/Esq Externa

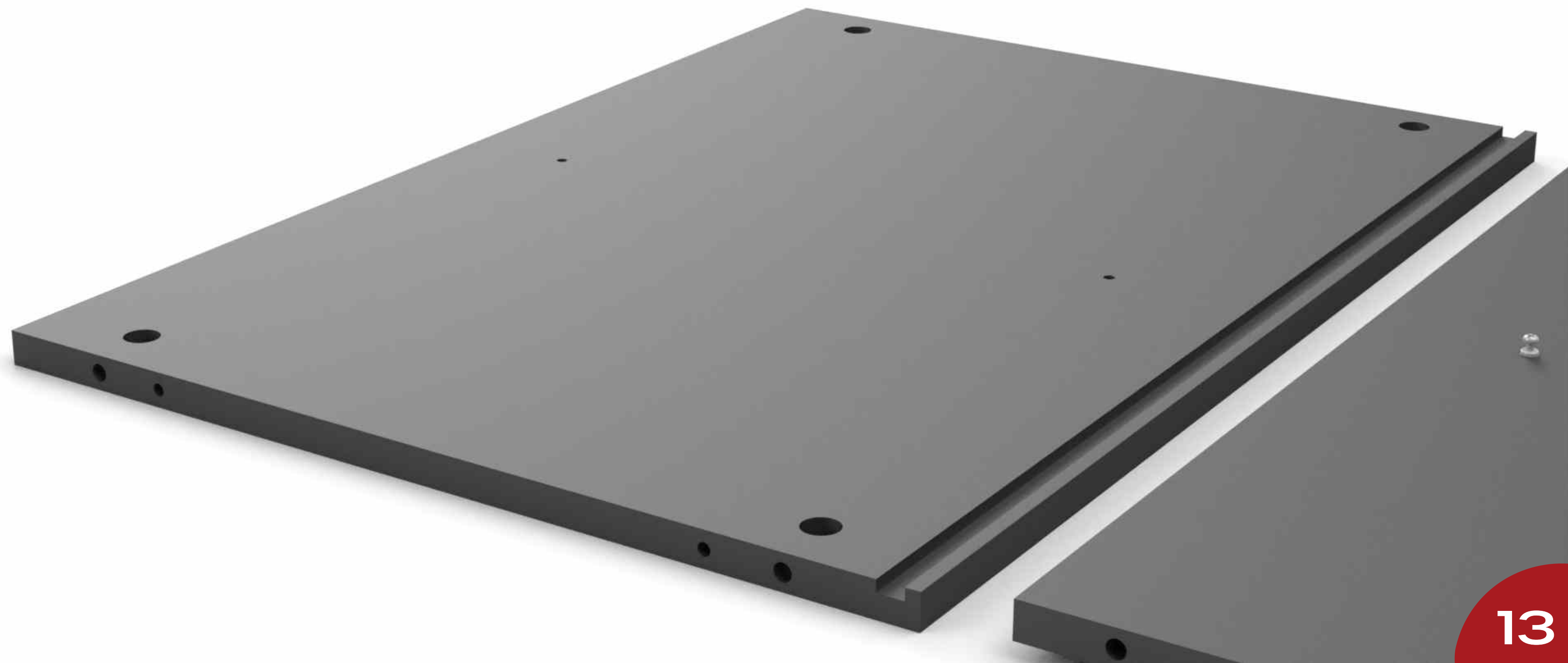

**695**  
**02**  
Pino Girofix VB

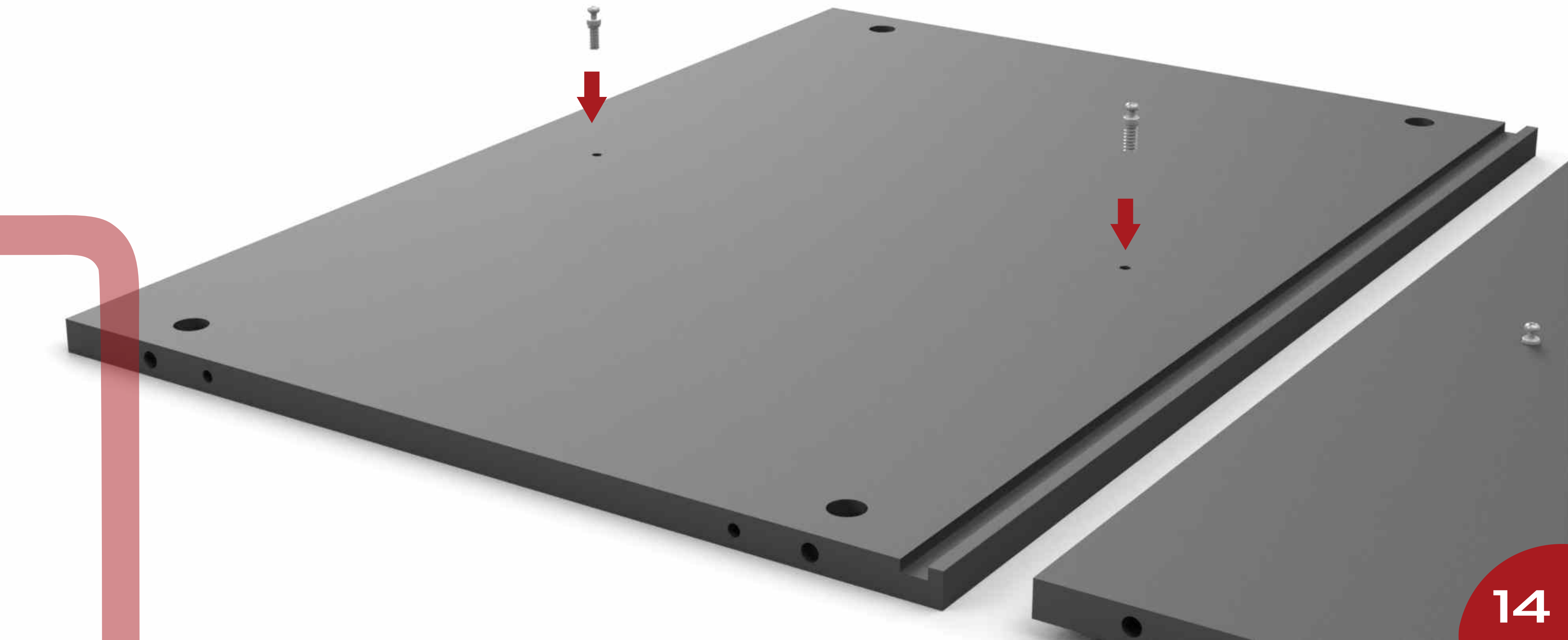

750  
02



Tambor Girofix 15mm



**8968**  
**01**  
Tampo Madeira Armar.

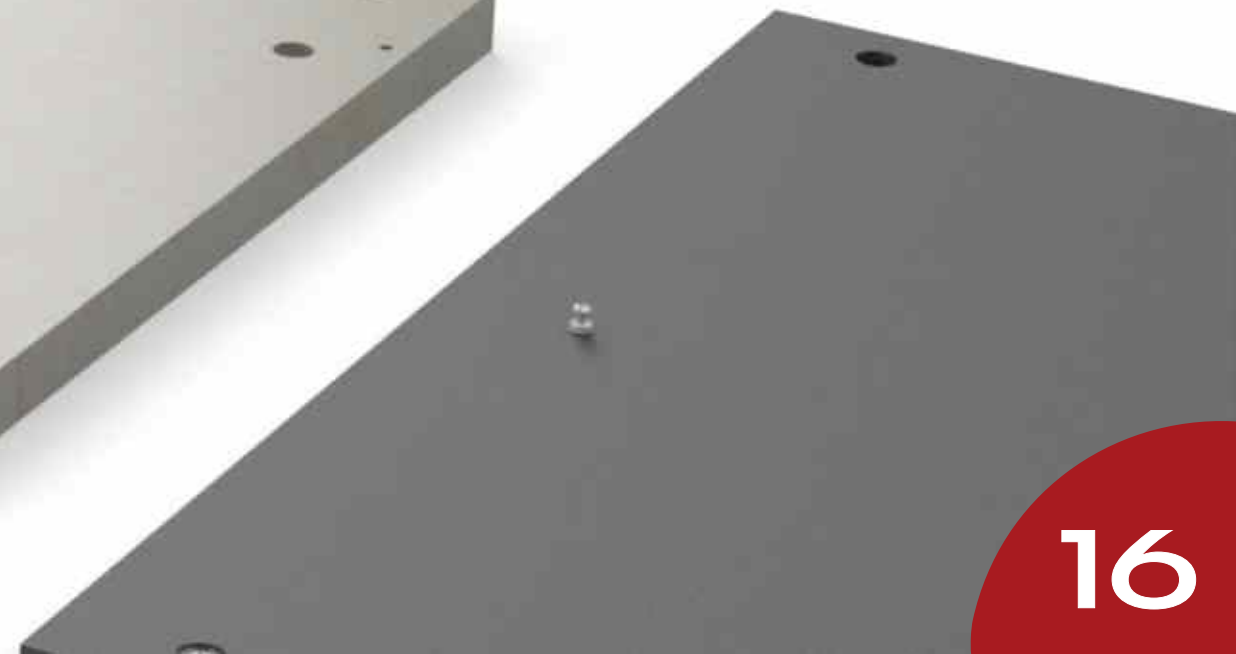











**694**  
**08**  
Pino Girofix 6mm







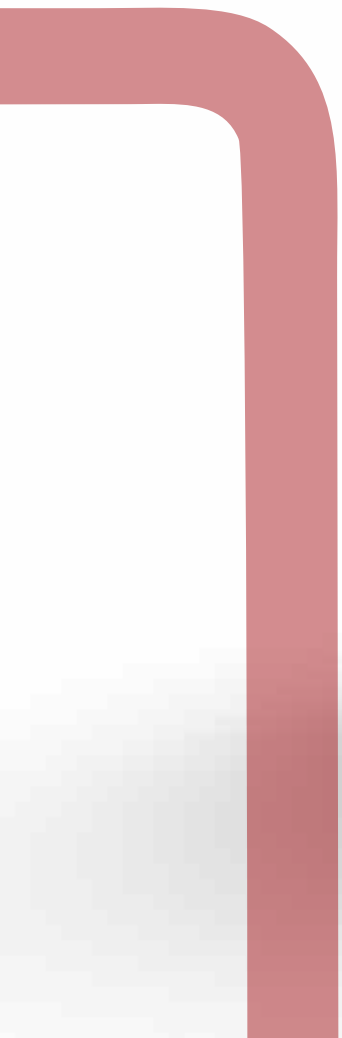

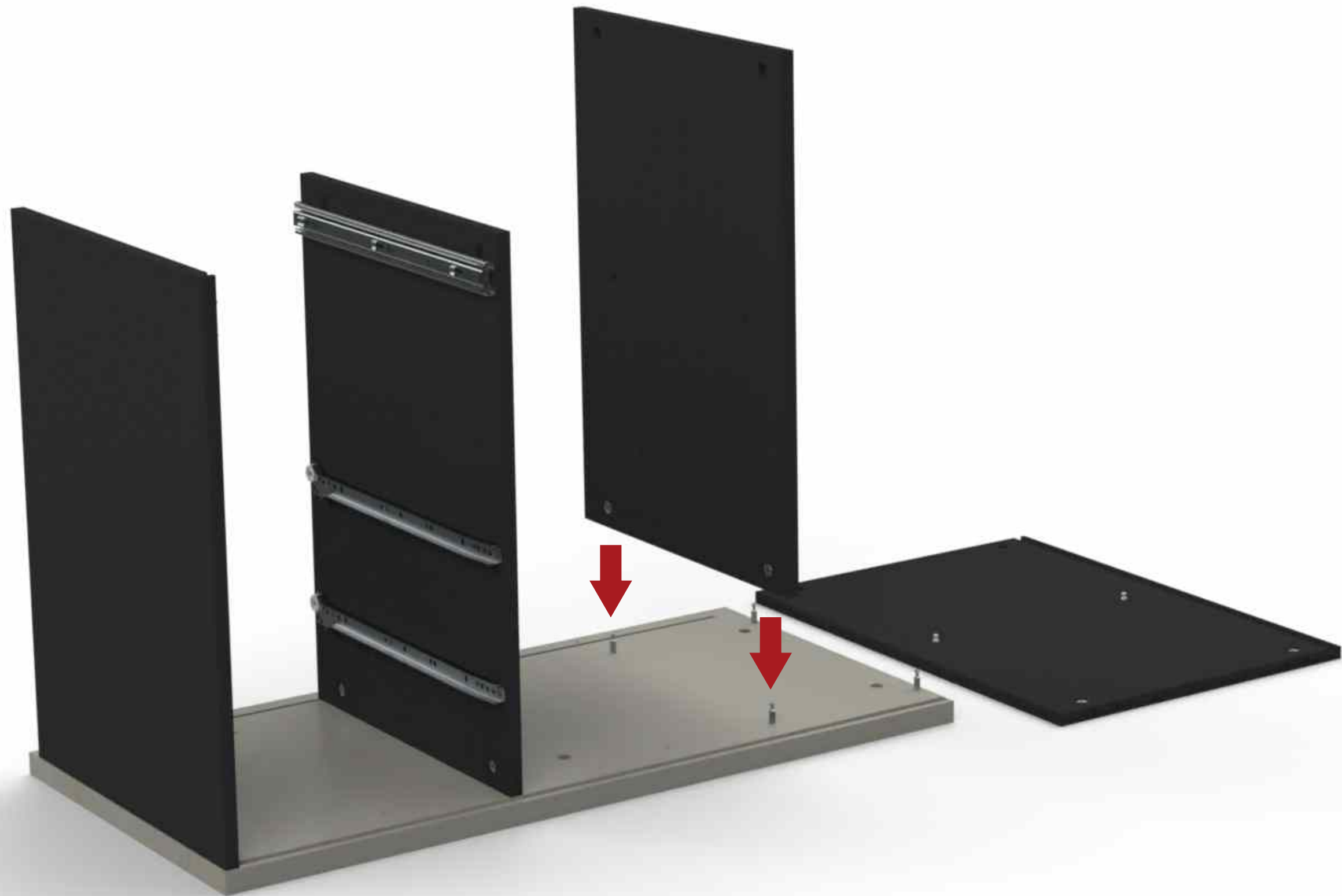



**8986**  
**01**  
Retaguarda Madeira





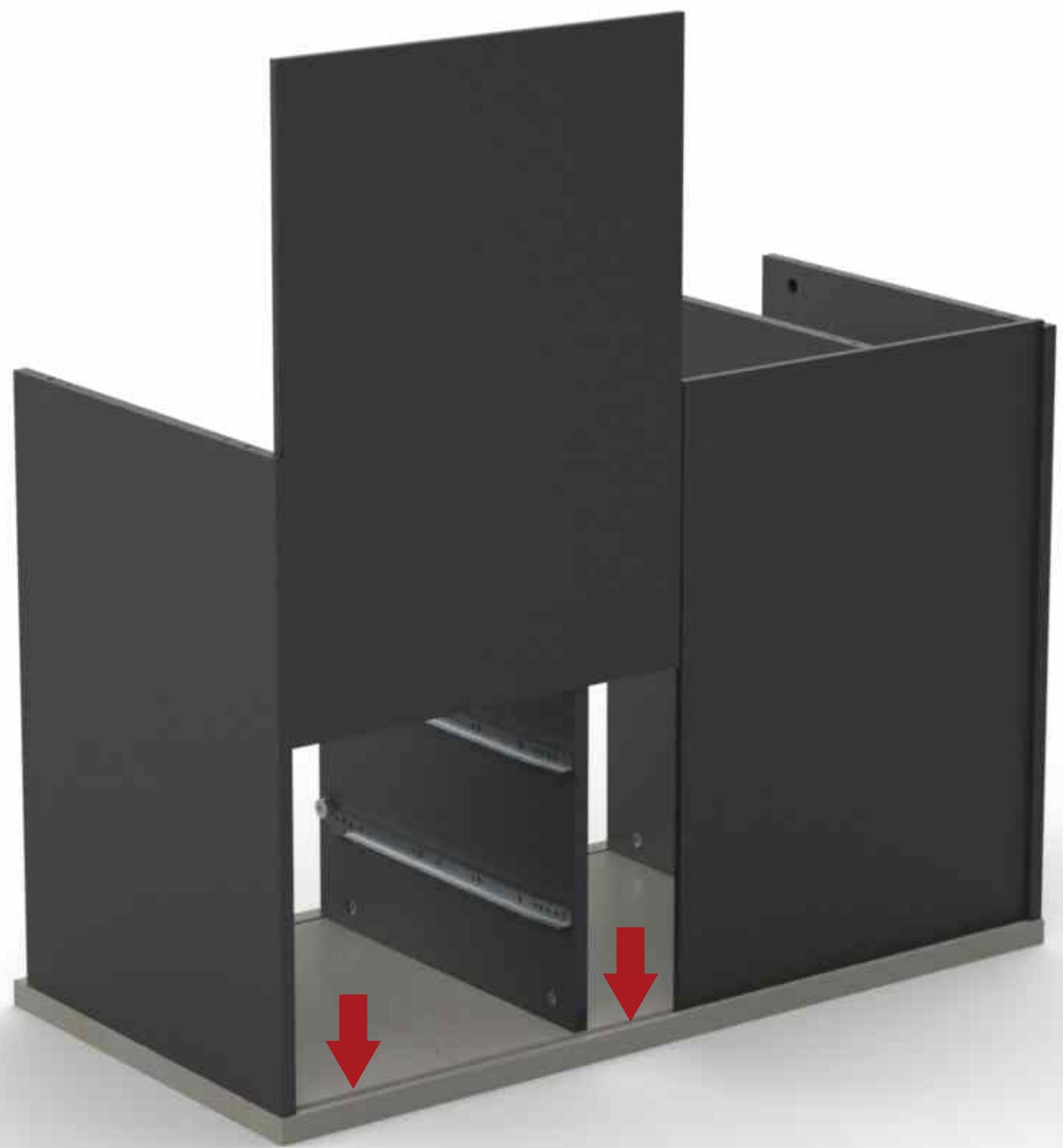

**8986**  
**01**  
Retaguarda Madeira

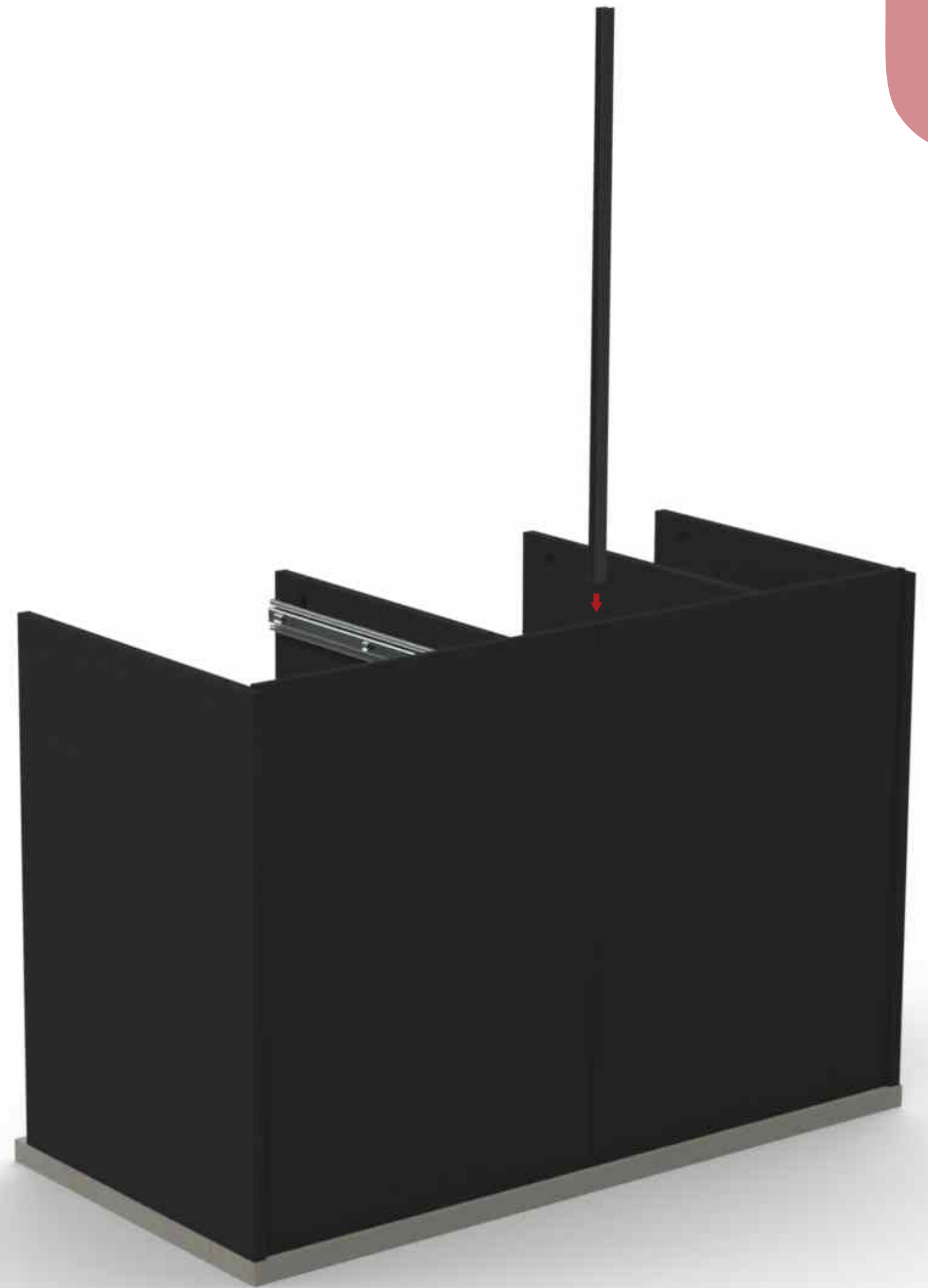

**8989**  
**01**  
Perfil PVC H



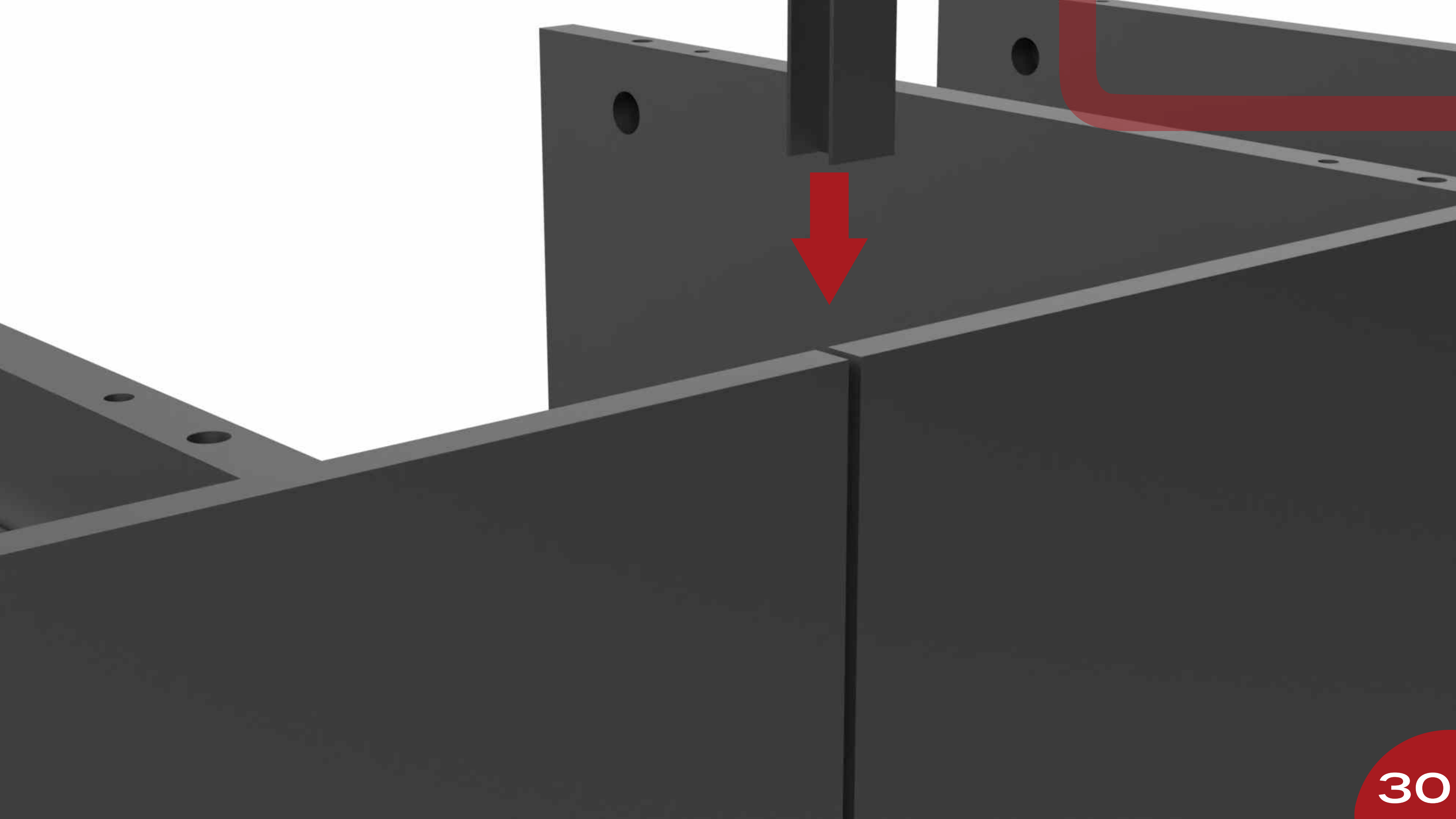



**868**

**01**

**Pino Dobradiça**

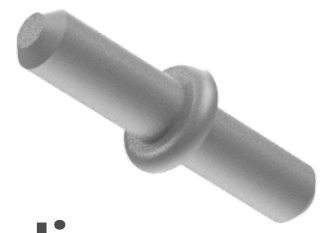

**8970**

**01**

**Porta Dir/Esq Armario**



**9007**  
**01**  
Trava Porta Arruelada

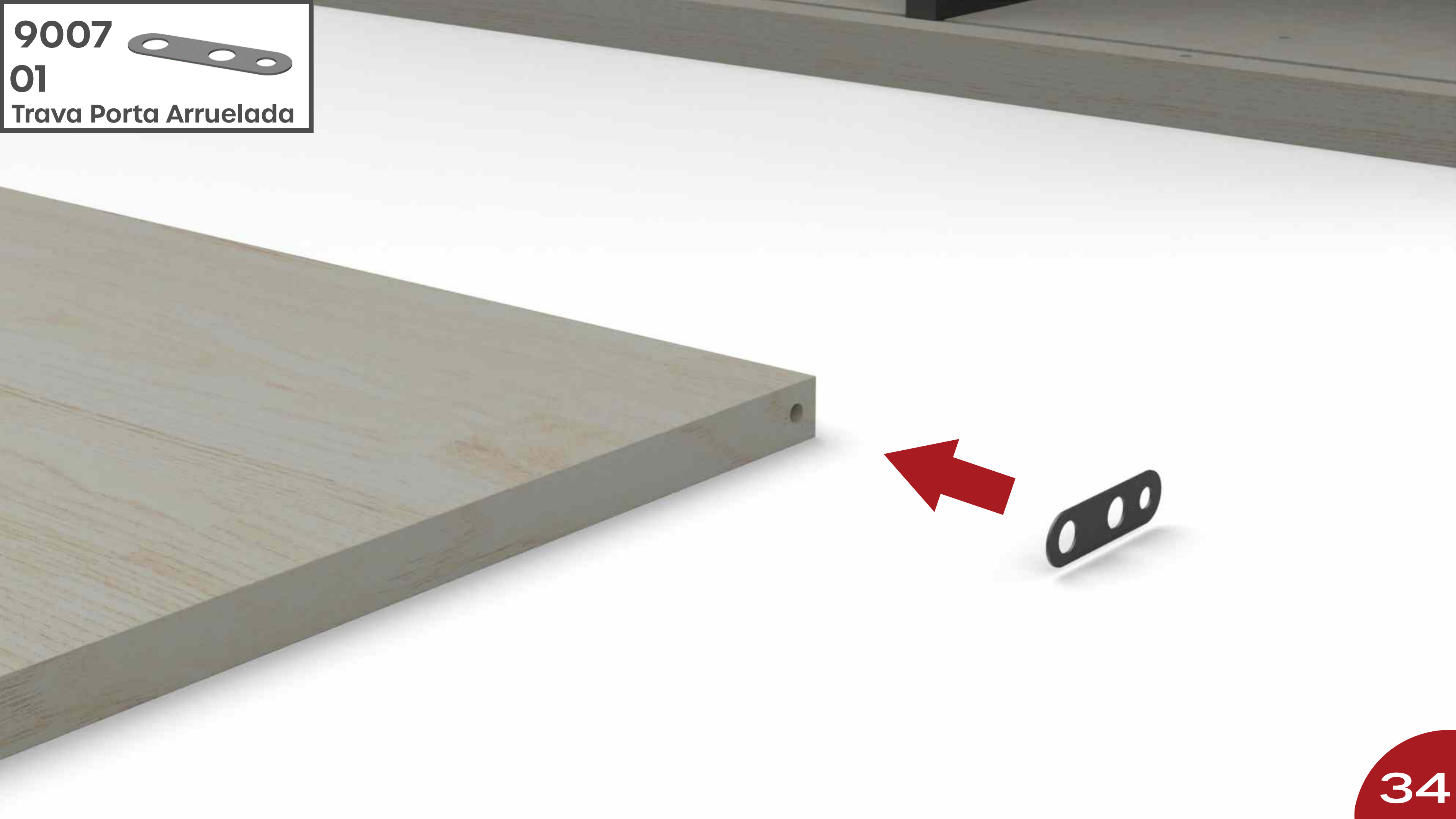

825

02

Parafuso 4x14mm

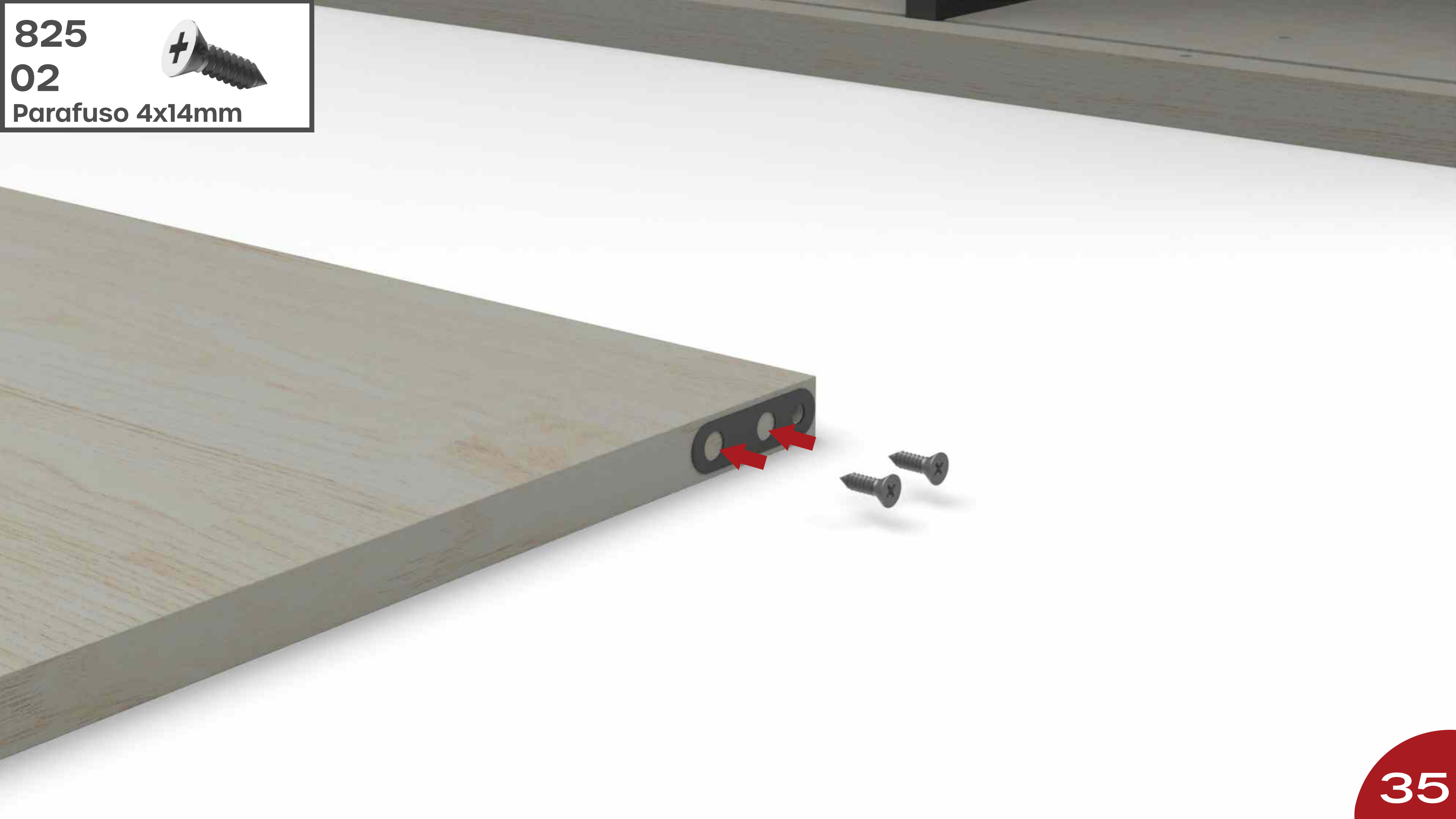



**9007**  
**01**  
Trava Porta Arruelada



**825**

**02**

**Parafuso 4x14mm**





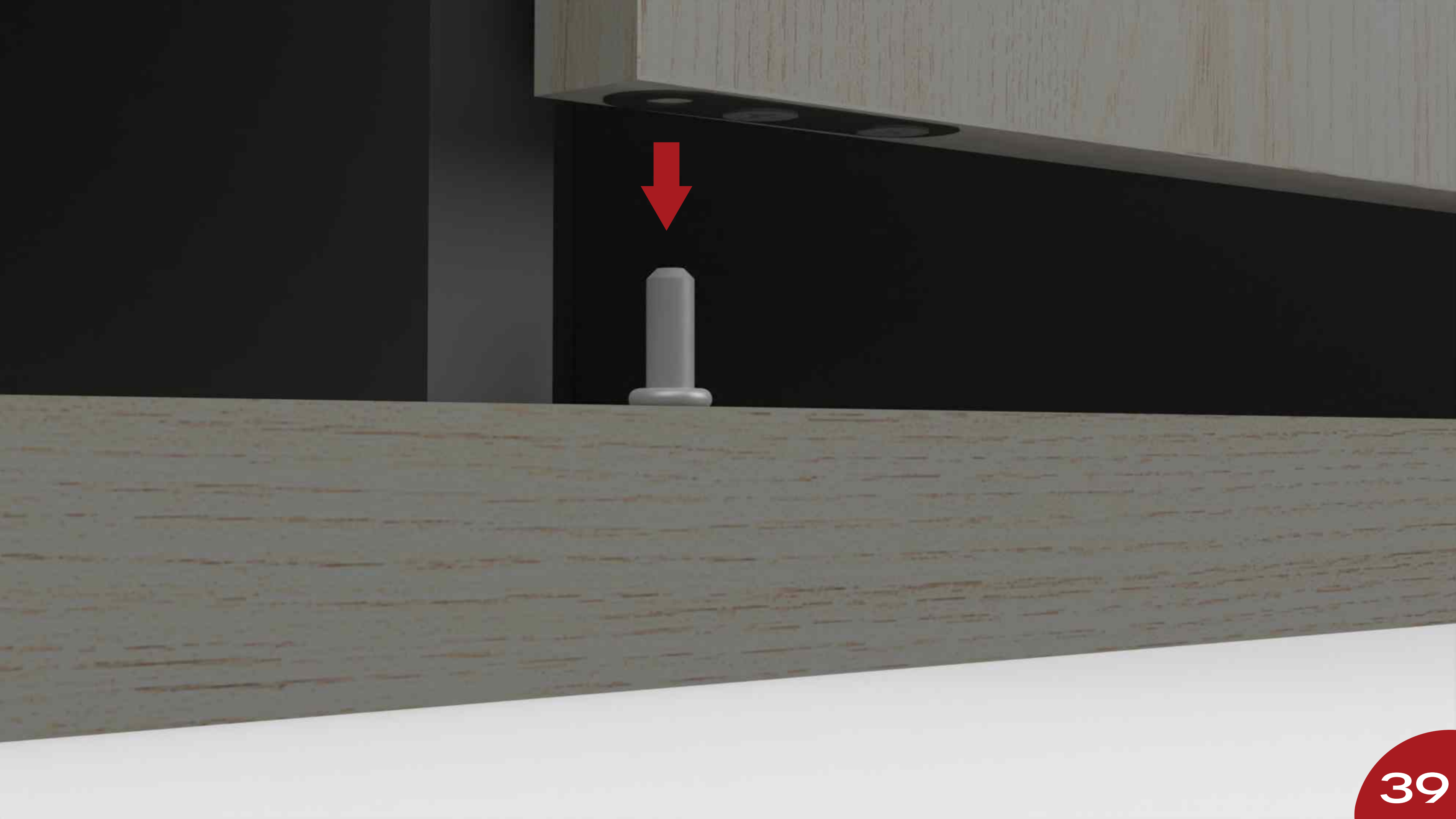

**868**

**01**

**Pino Dobradiça**



**9006**



**01**

**Bucha Nylon Porta**



**8976**  
**01**  
Fundo Madeira







**852**  
**08**  
Parafuso 7x40 Chata

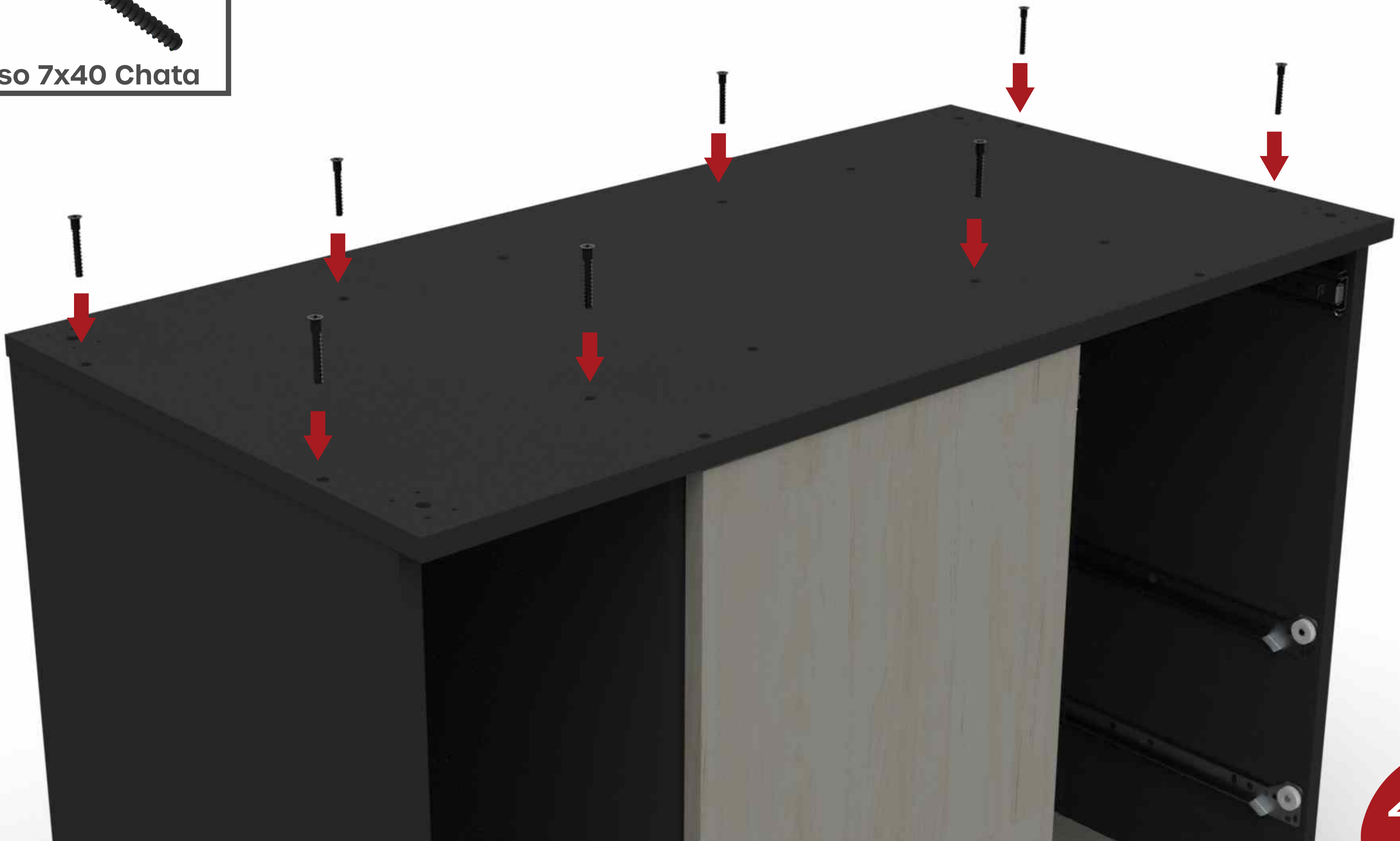

**7477**



**04**

**Suporte Fix PE Arm.**

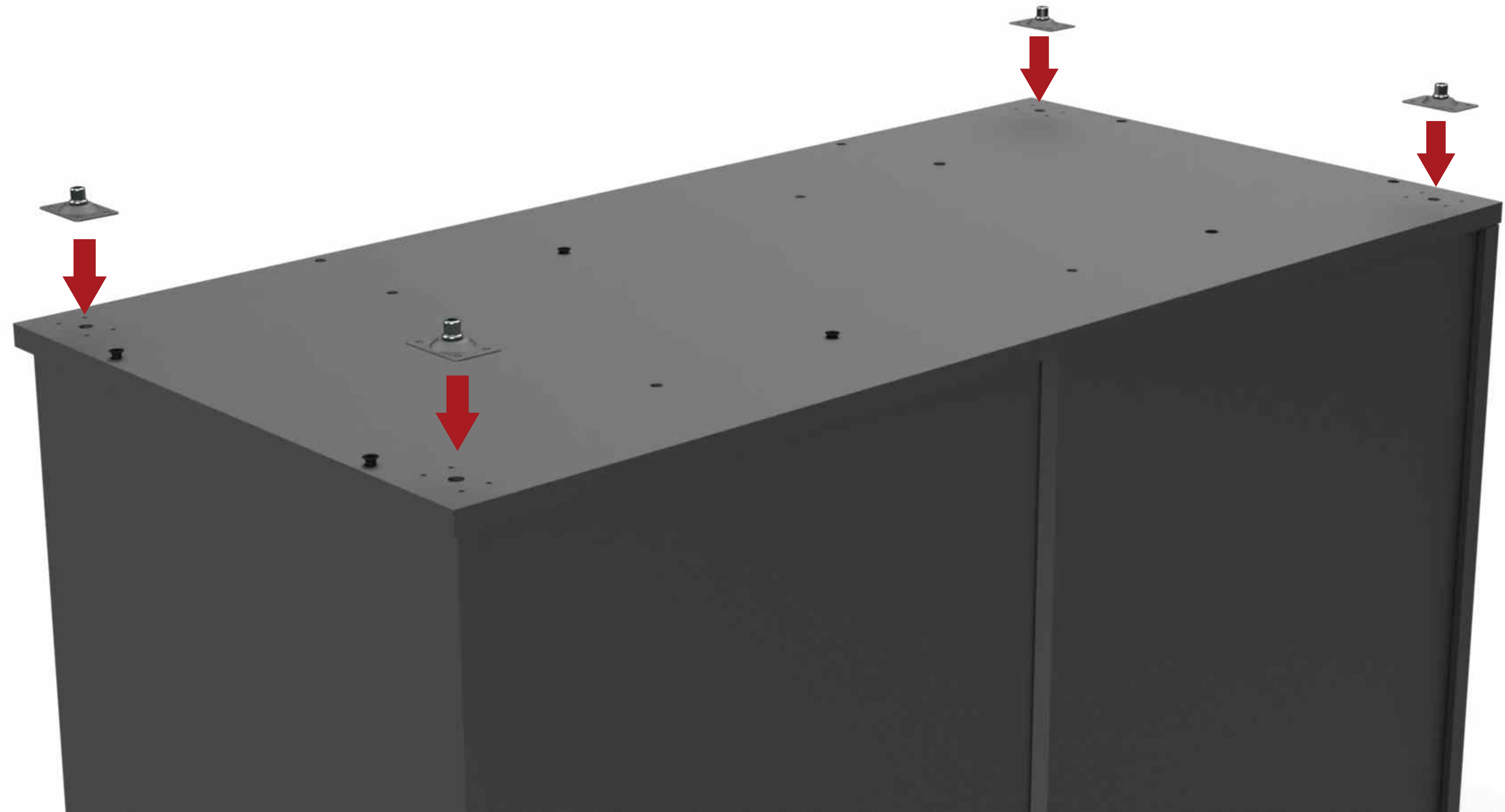

873

04

Pé Nivelador 1/4x3/4

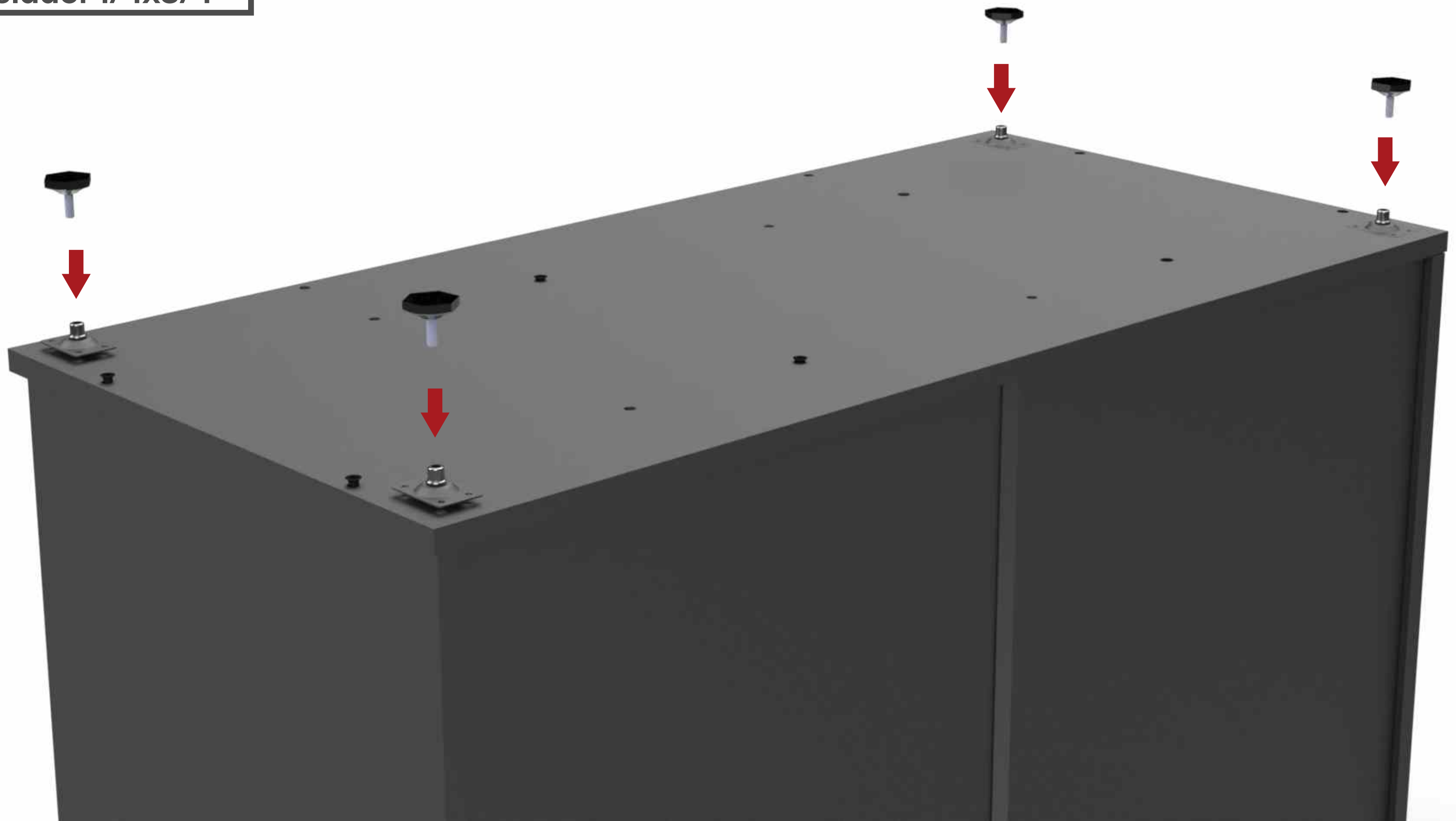

825

16

Parafuso 4x14mm

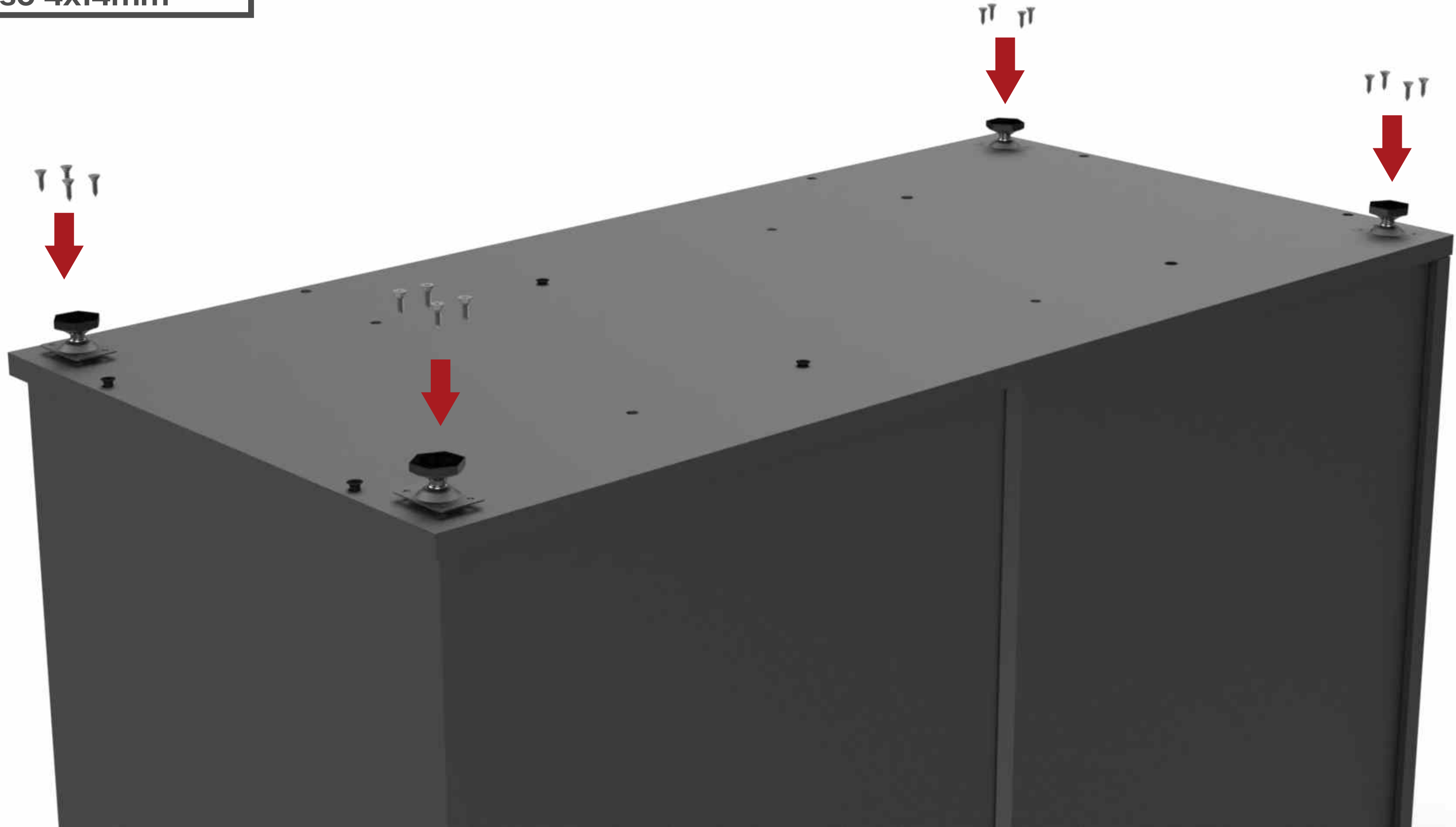





**6201**

**01**

**Tampo Madeira Comp**

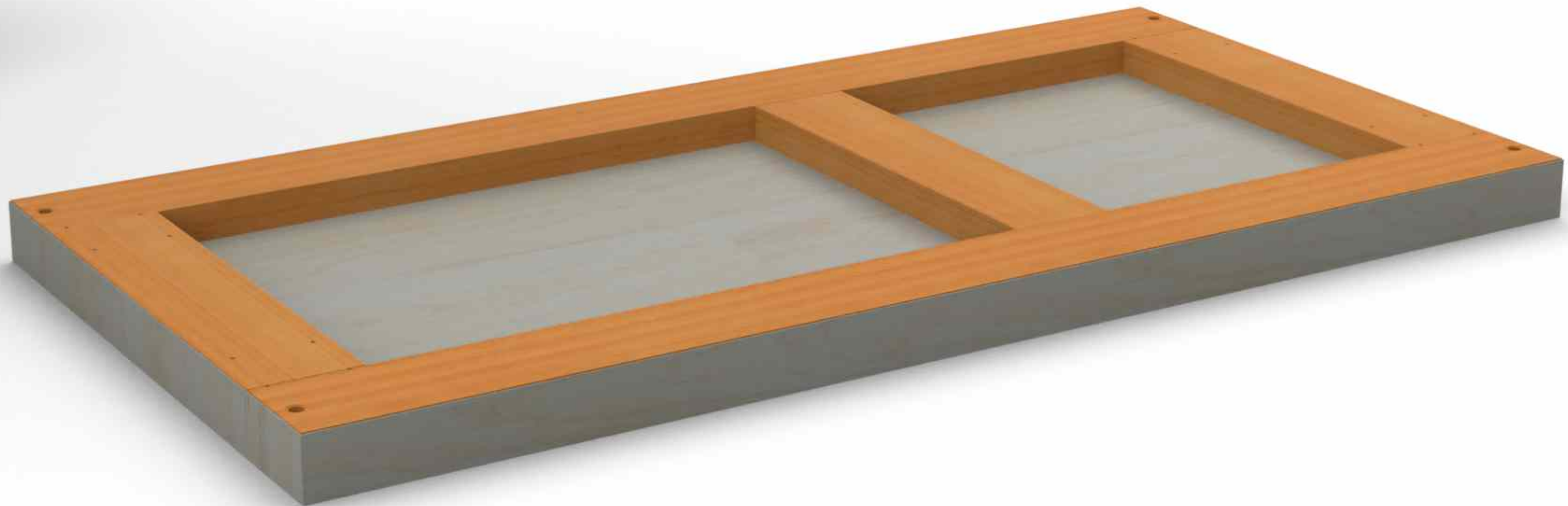
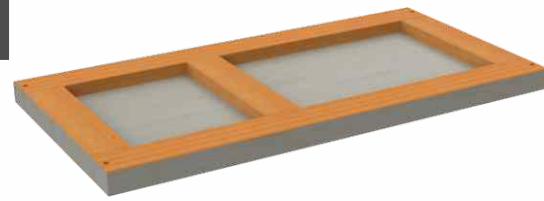

2226

04

Tubo Ligação

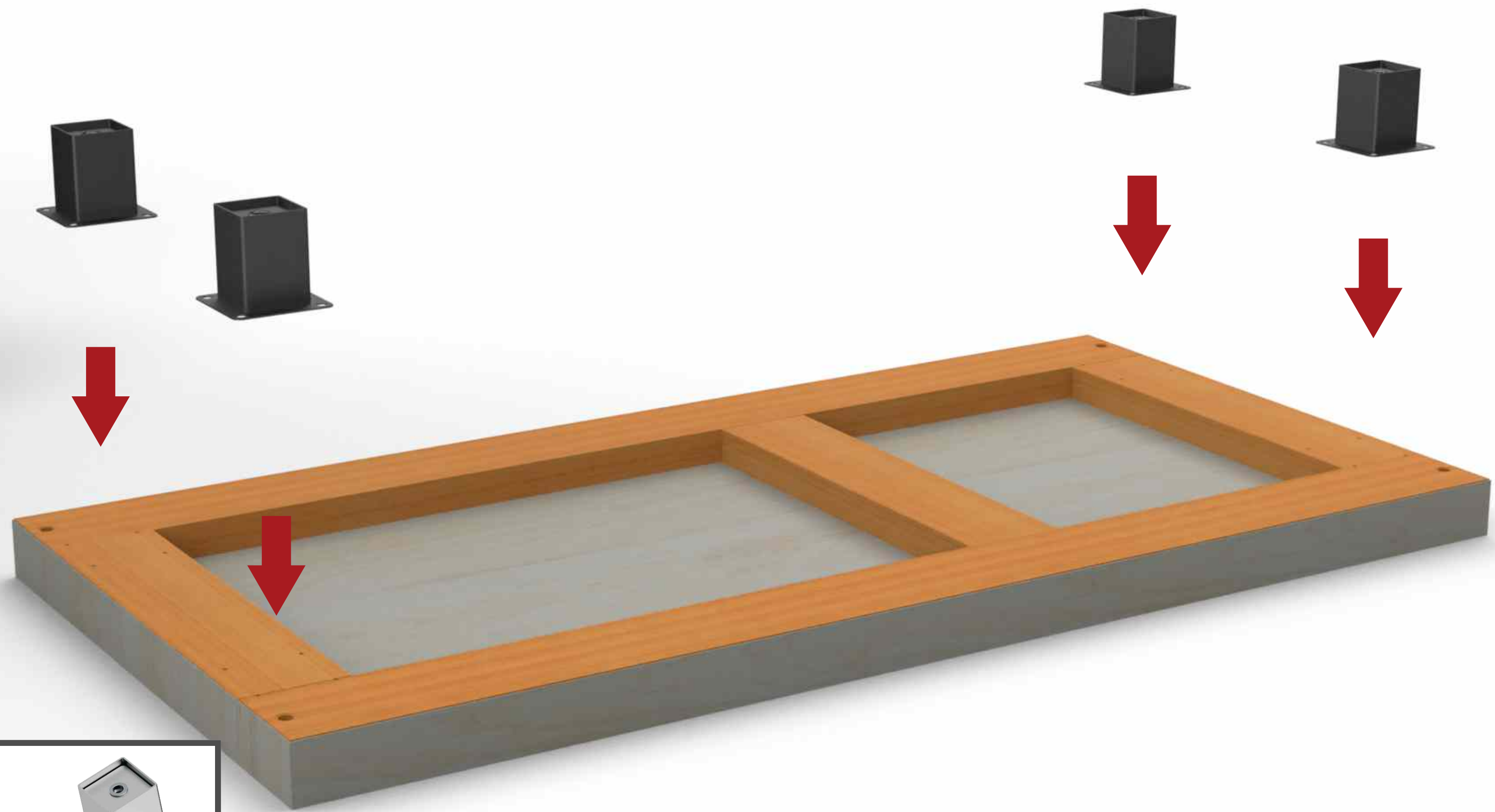



825

16

Parafuso 4x14mm

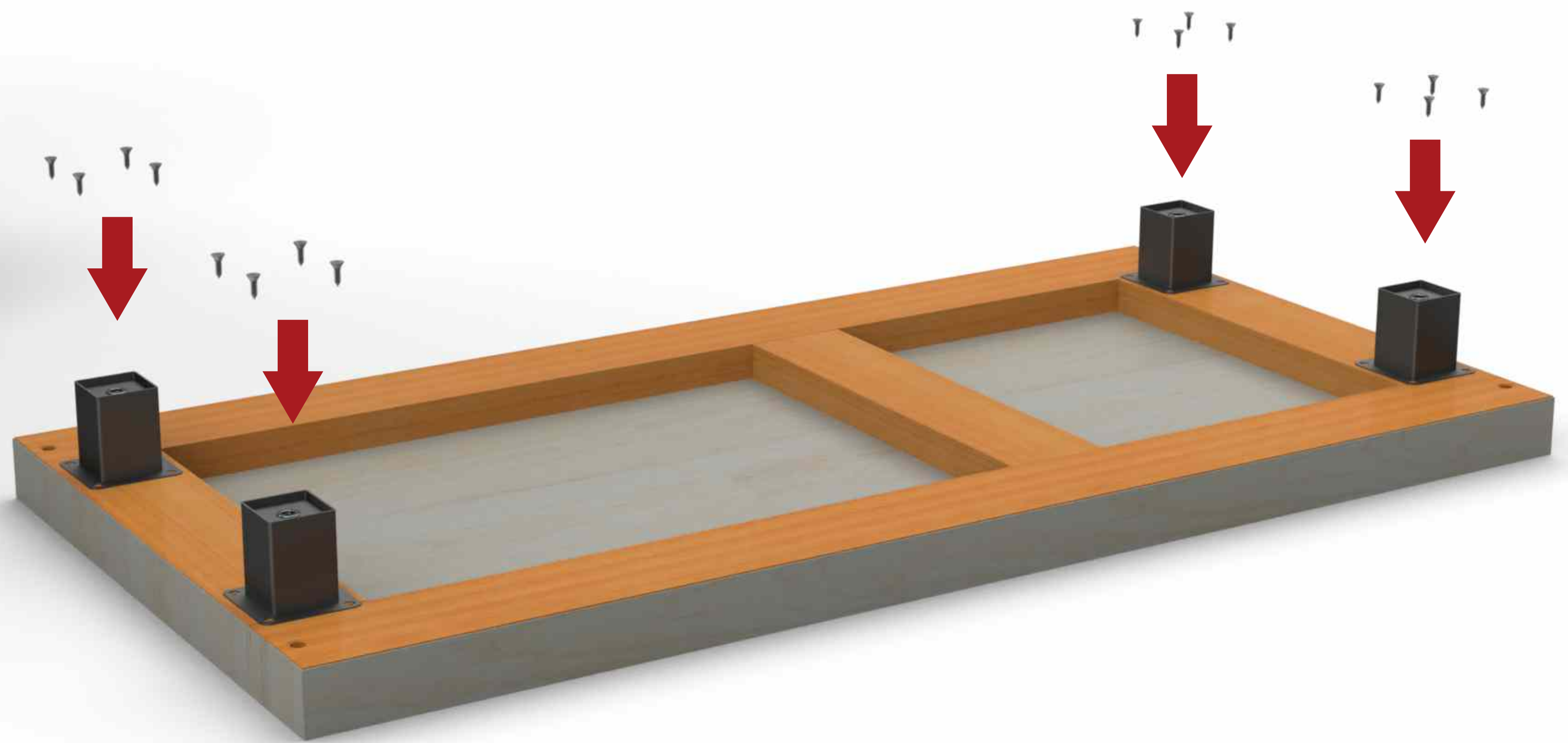





**847**  
**04**  
Parafuso 1/4x 1' 3/4





699

01

Puxador Plastico



831



02

Parafuso Sob 3,5x22



**635**

**01**

**Fechadura Articulavel**



825

02

Parafuso 4x14mm





**910**  
**04**  
Suporte Plastico Prat



**8982**  
**01**  
Prateleira Mov. Central







**8984**



**01**

**Prateleira Fixa Nicho**

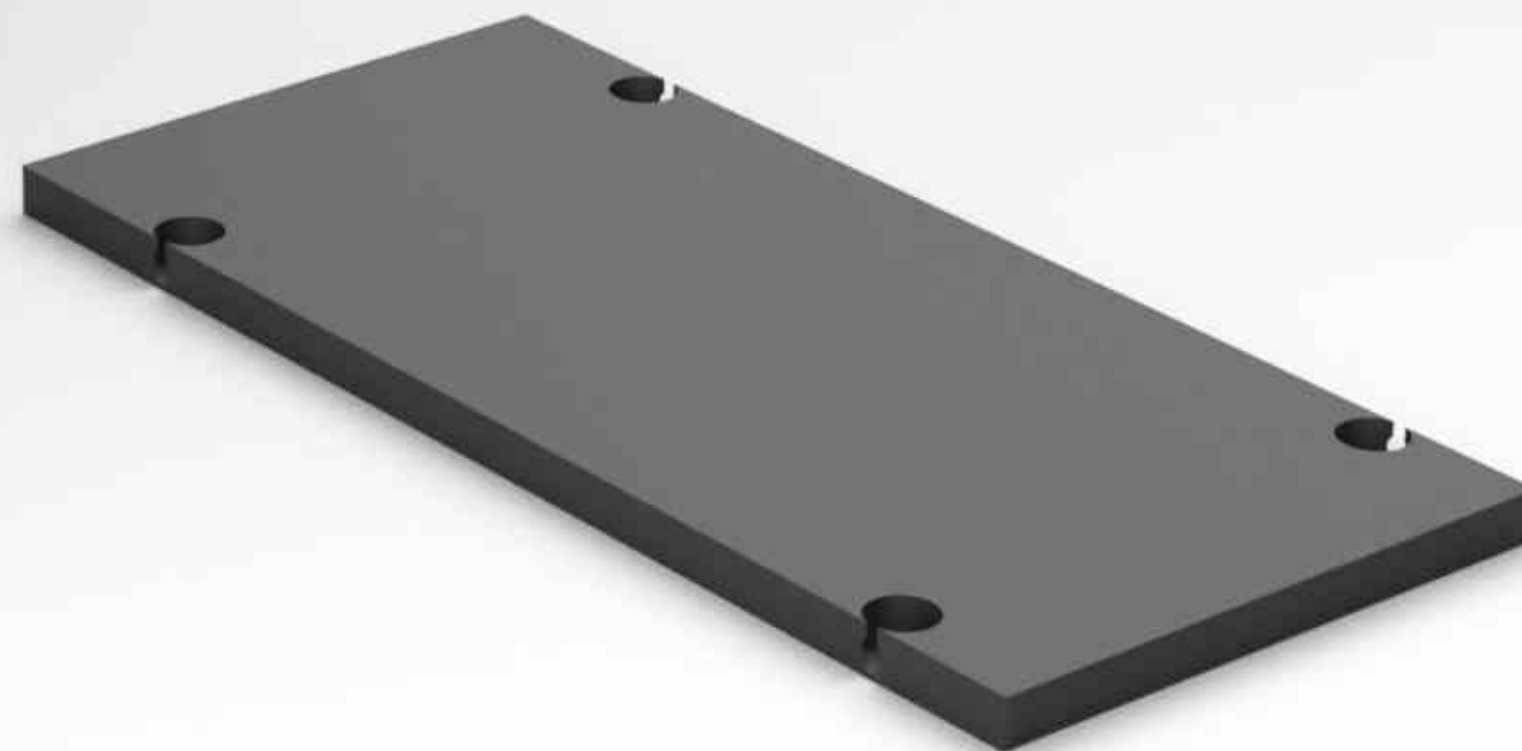

759

04

Dispositivo VB35 M16

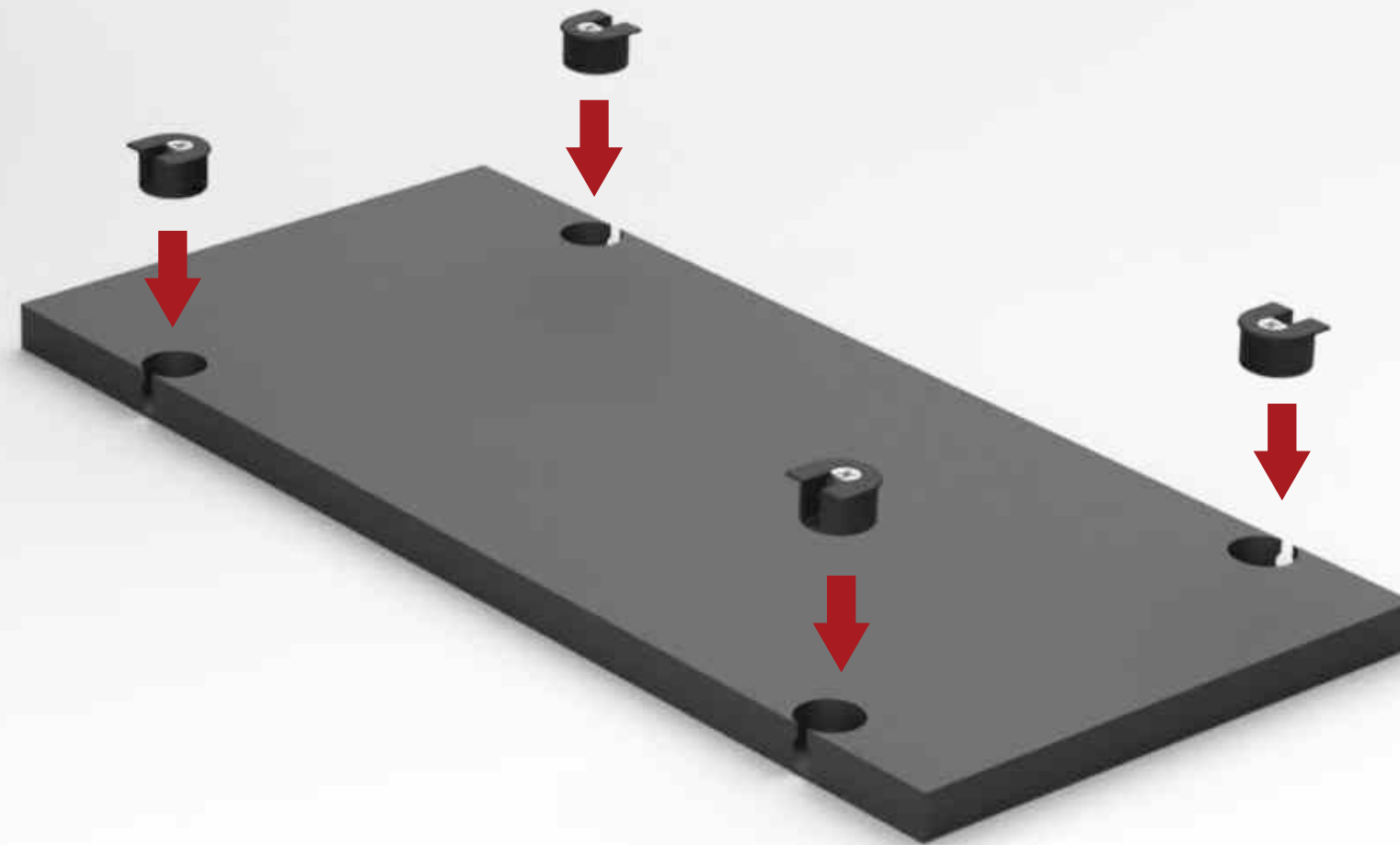







2186

03

Corpo de Gaveta

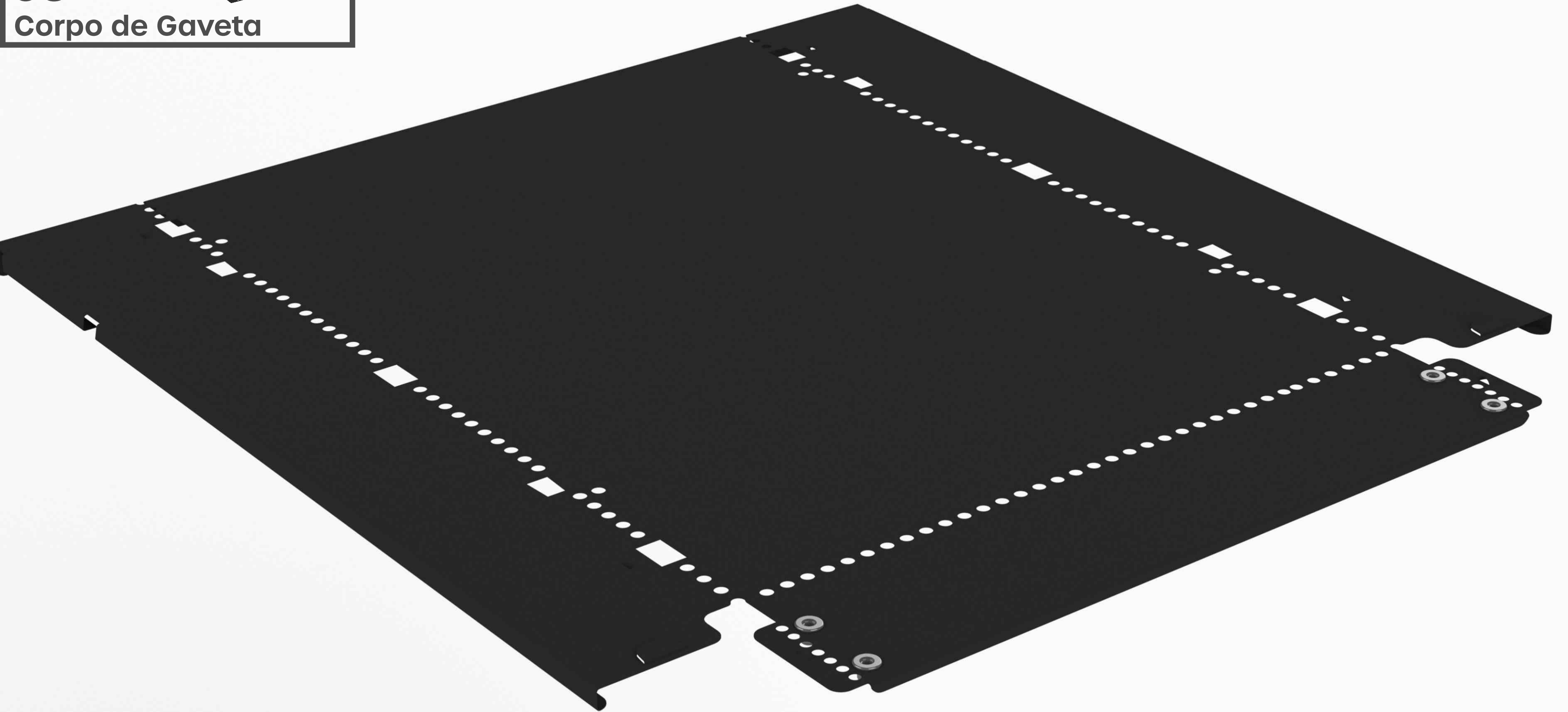

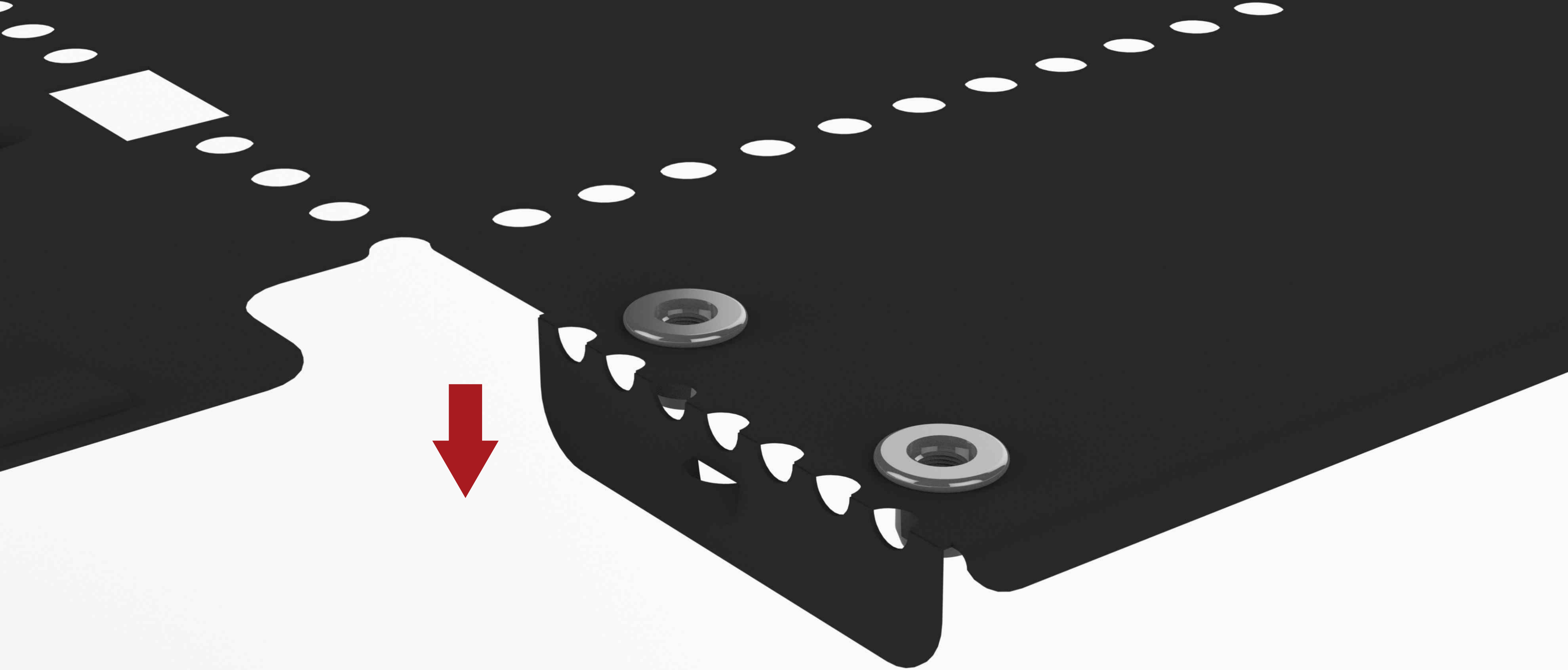

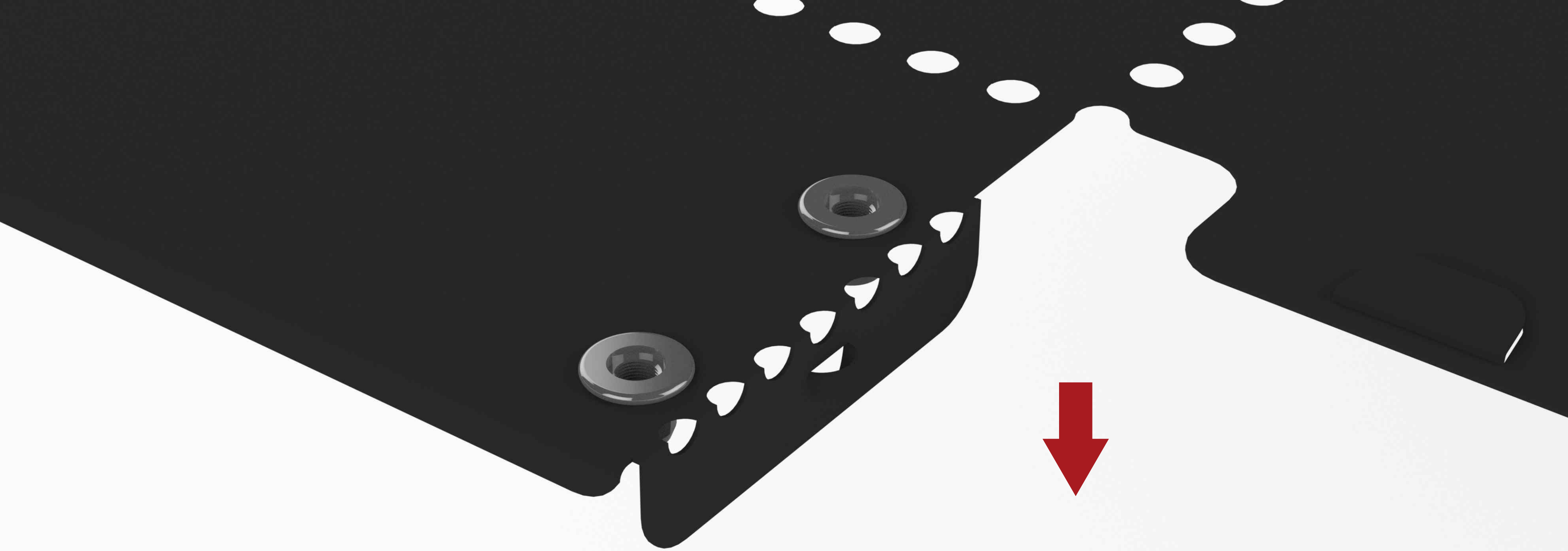



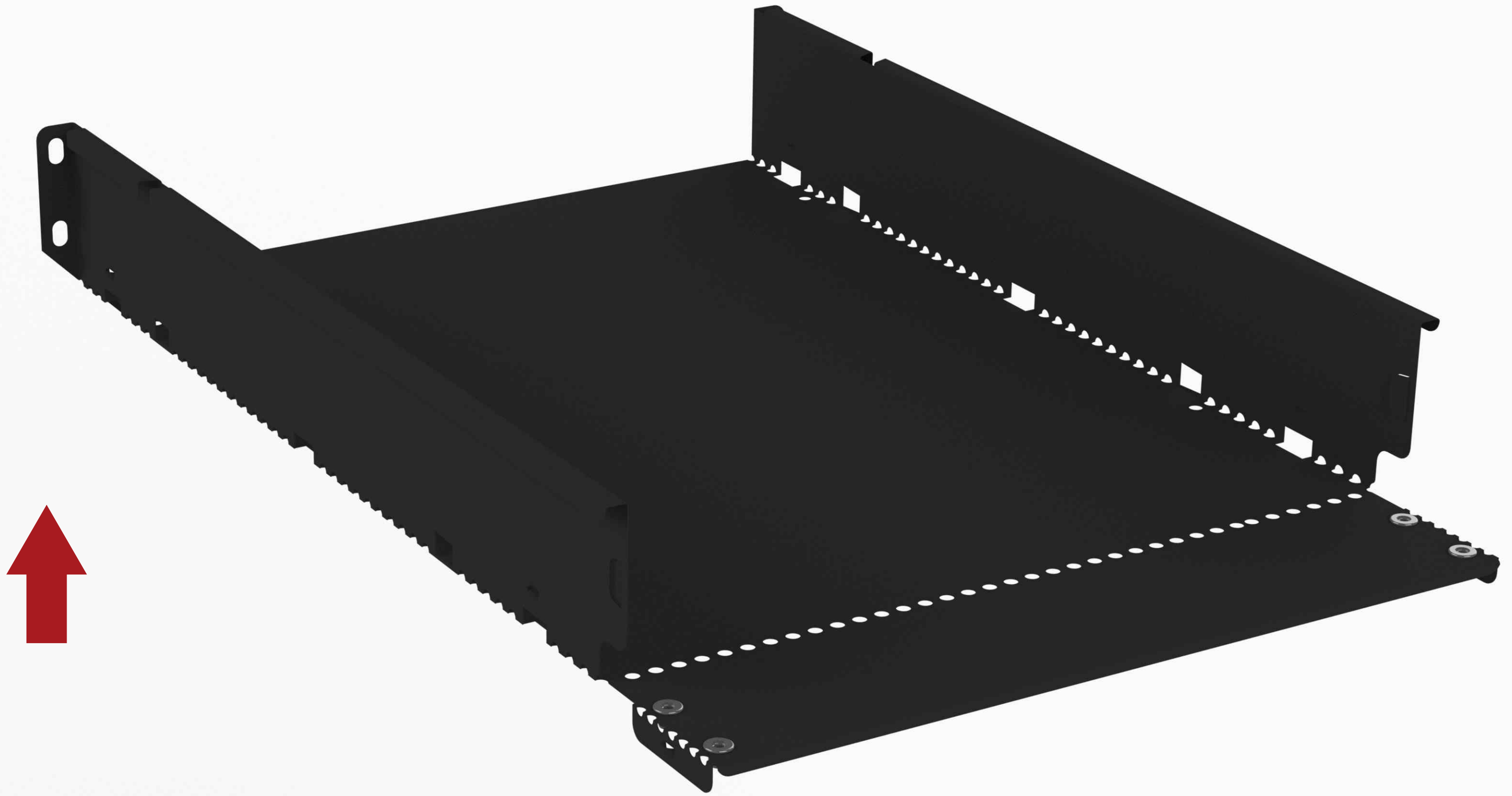

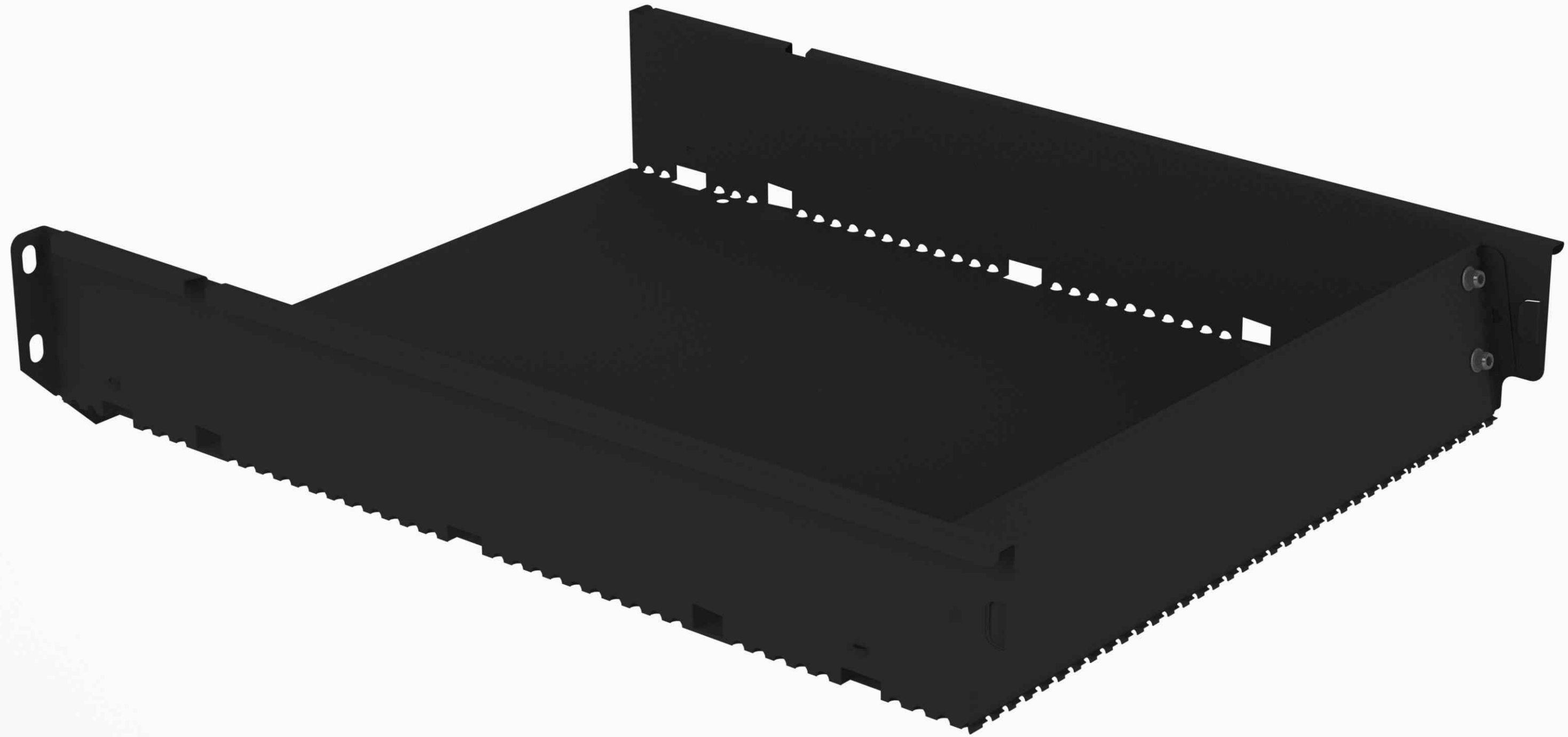



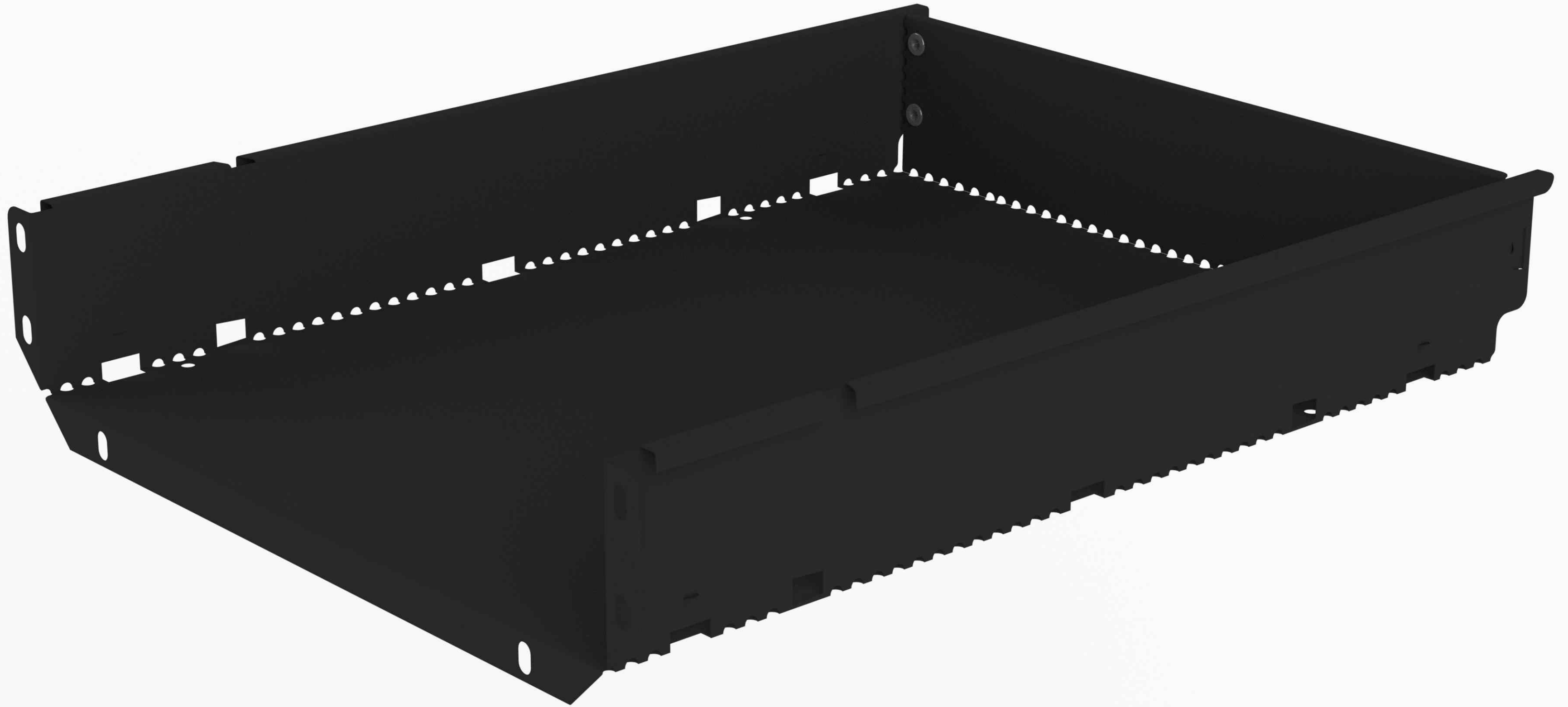



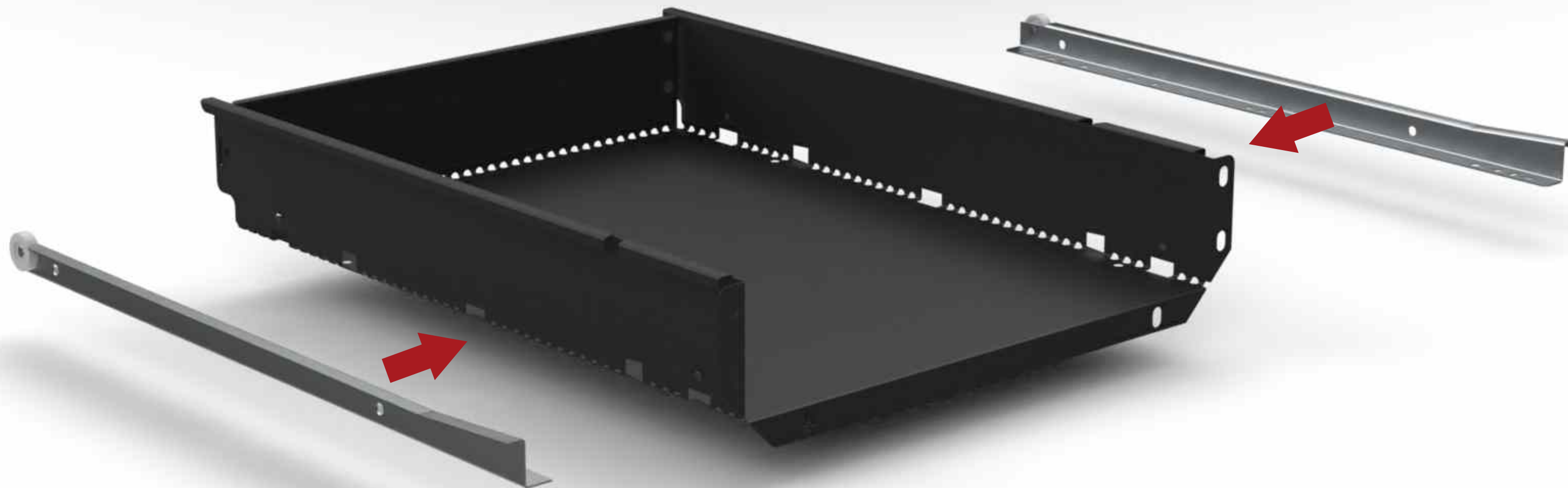

**594**  
**02**  
Trilho Corrediça (par)



844

04

Parafuso M4x0,6

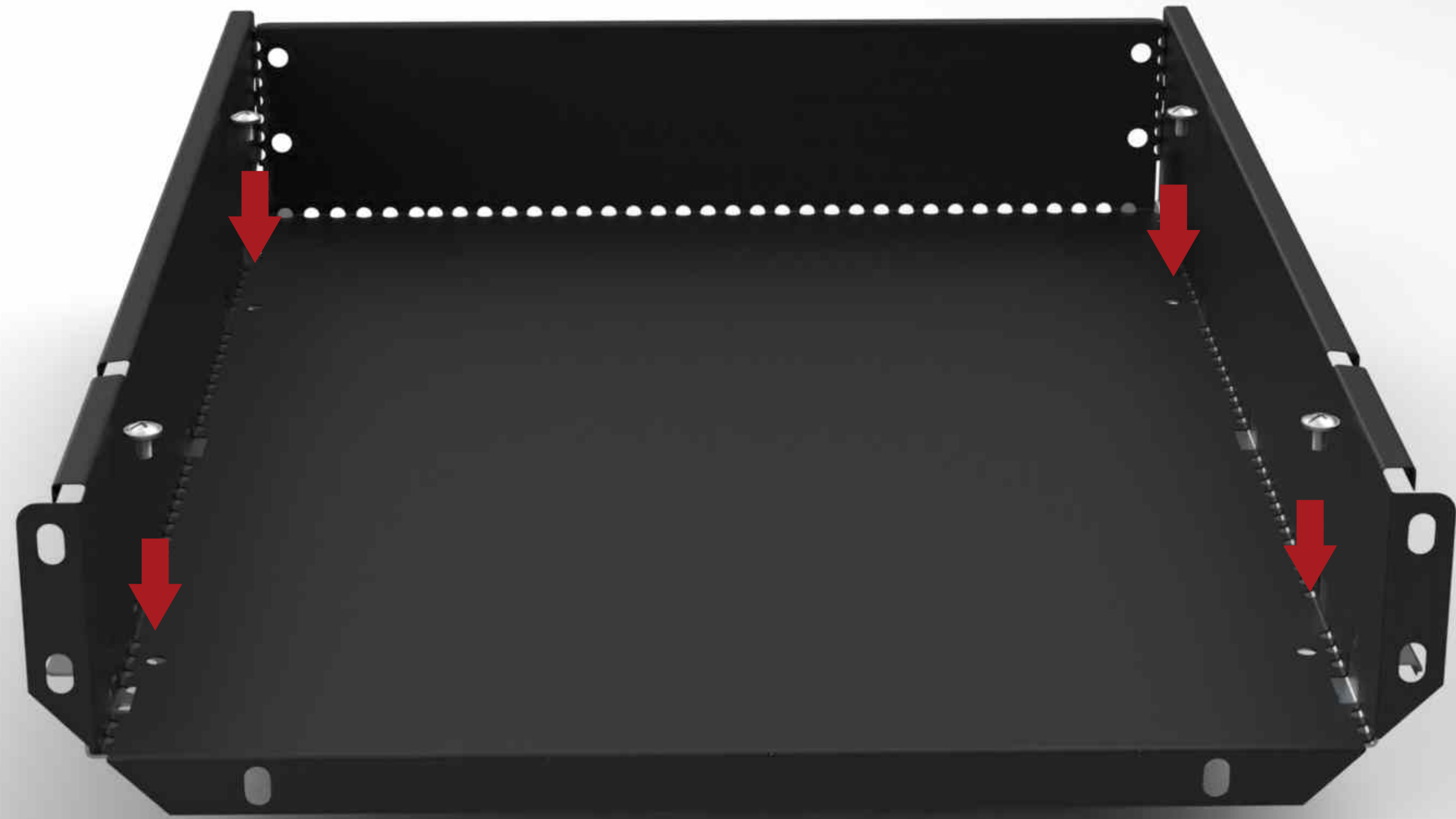

892

04

Porca Sextavada

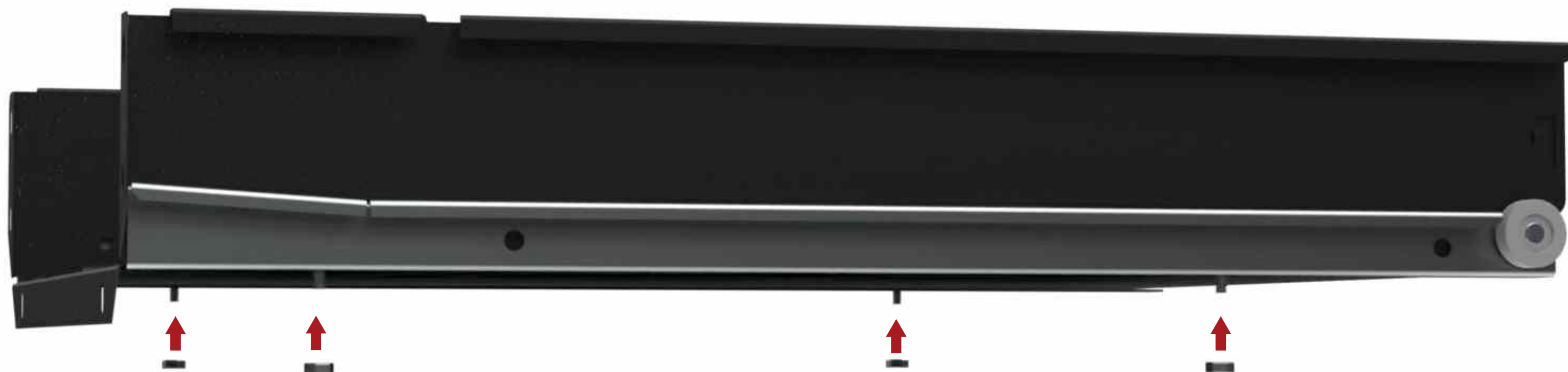

2190

01

Frente Gaveta Lisa

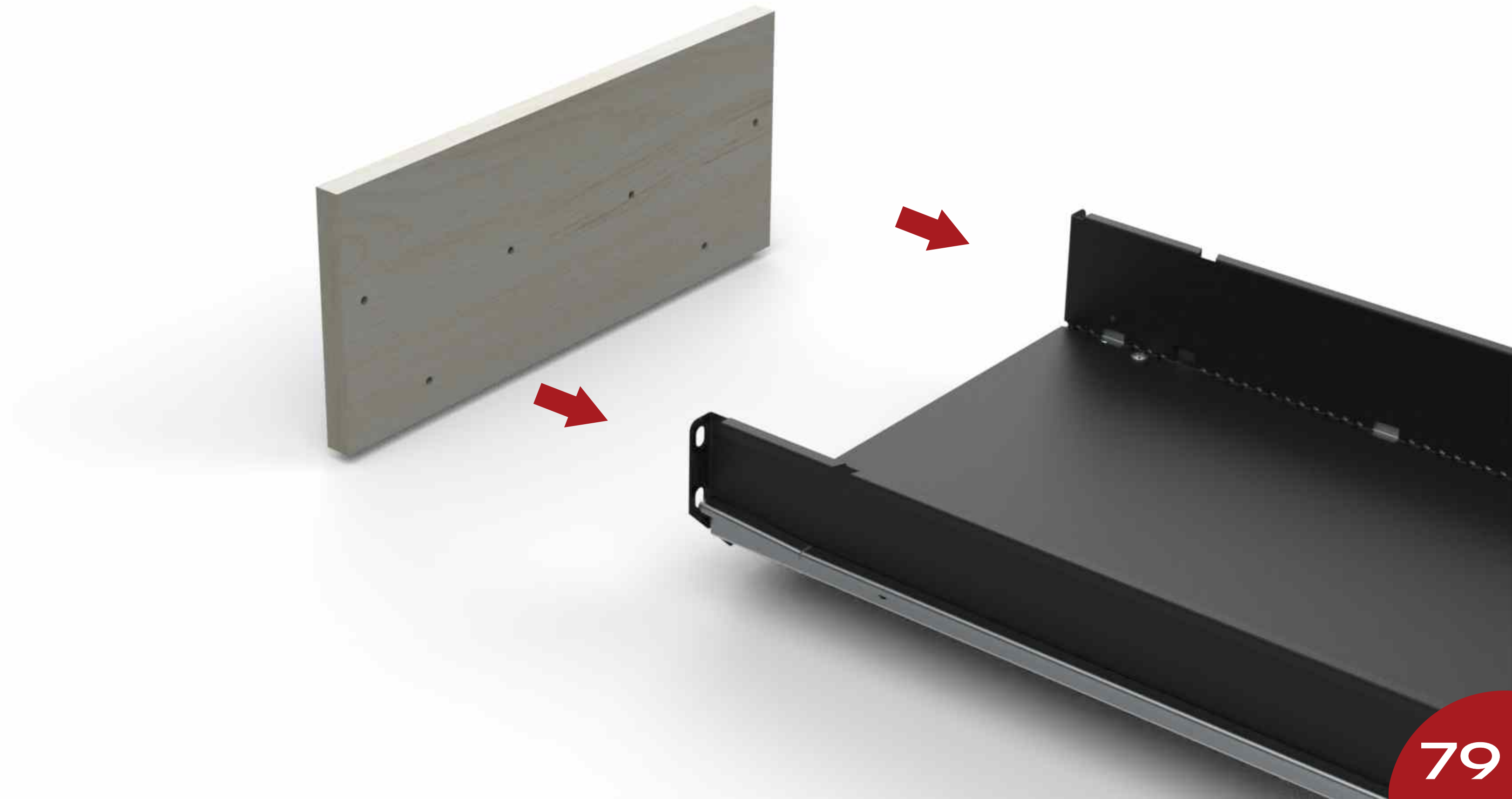

840



01

Parafuso Sob 6x10



840

03

Parafuso Sob 6x10





699

01

Puxador Plastico



831

02

Parafuso Sob 3,5x22

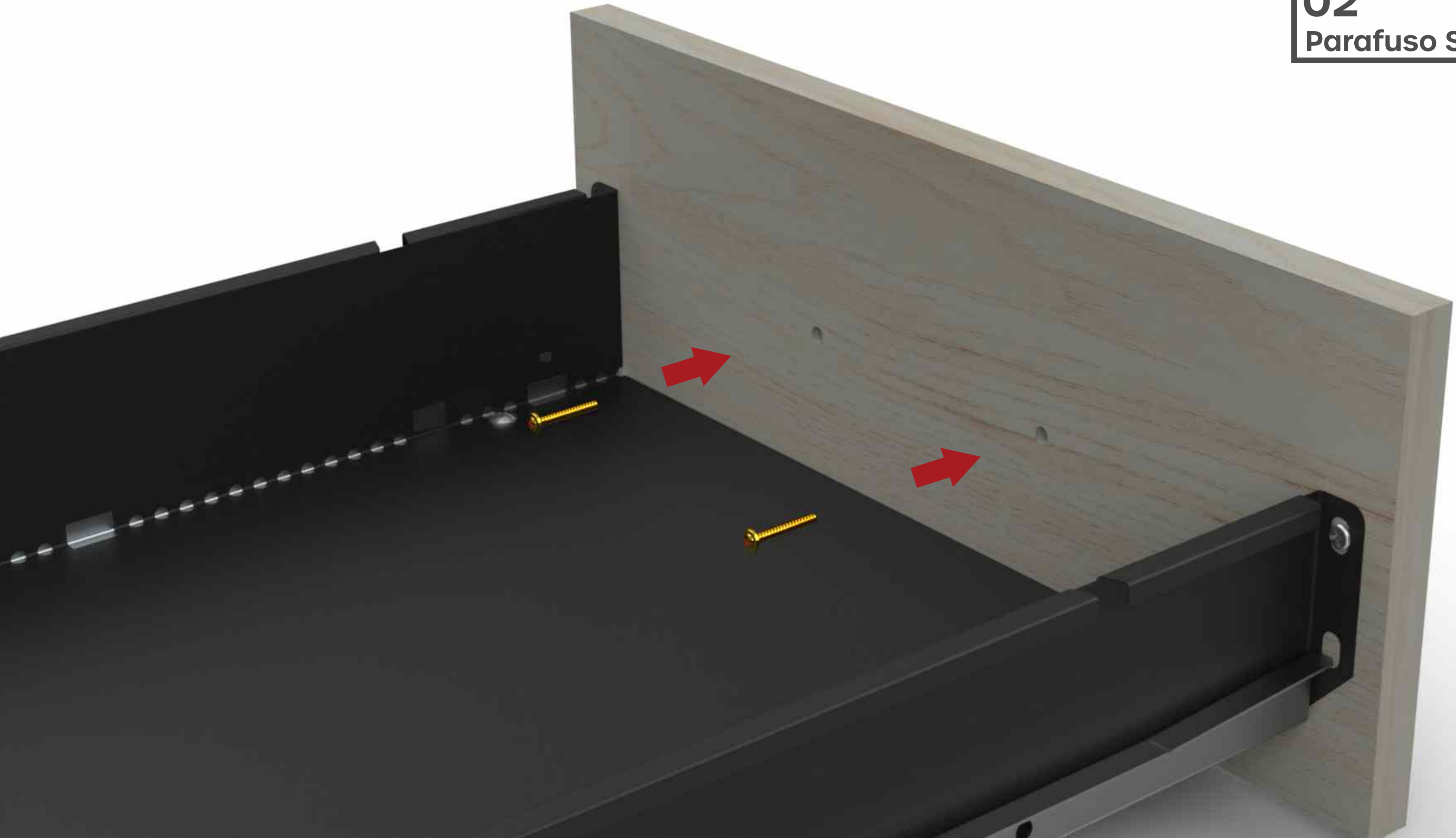



**2188**

**01**

**Frente Gaveta Fechad**



635

01

Fechadura Articulado



825

02

Parafuso 4x14mm



**2186**  
**01**  
Corpo Gav Rebite

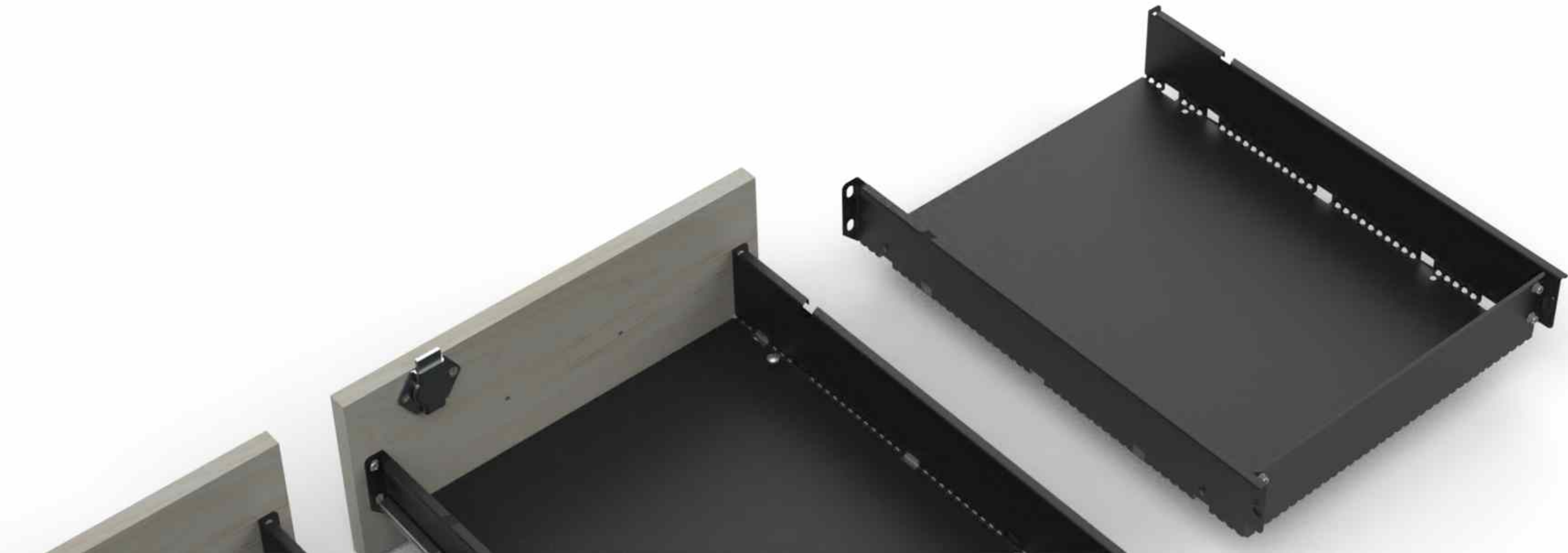

2192

01

Frente Gaveta Gde

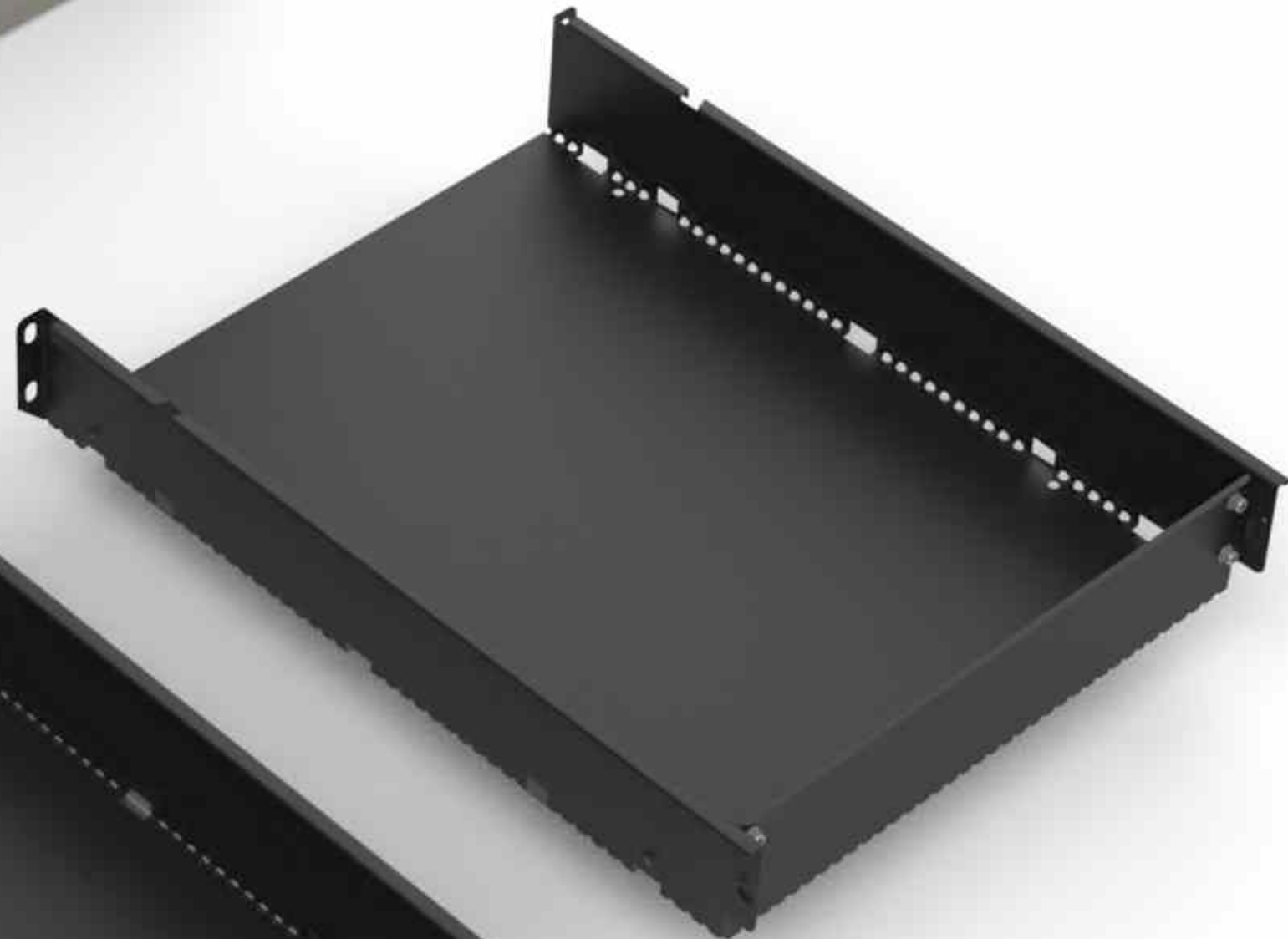

**840**  
**01**  
Parafuso Sob 6x10



840

03

Parafuso Sob 6x10

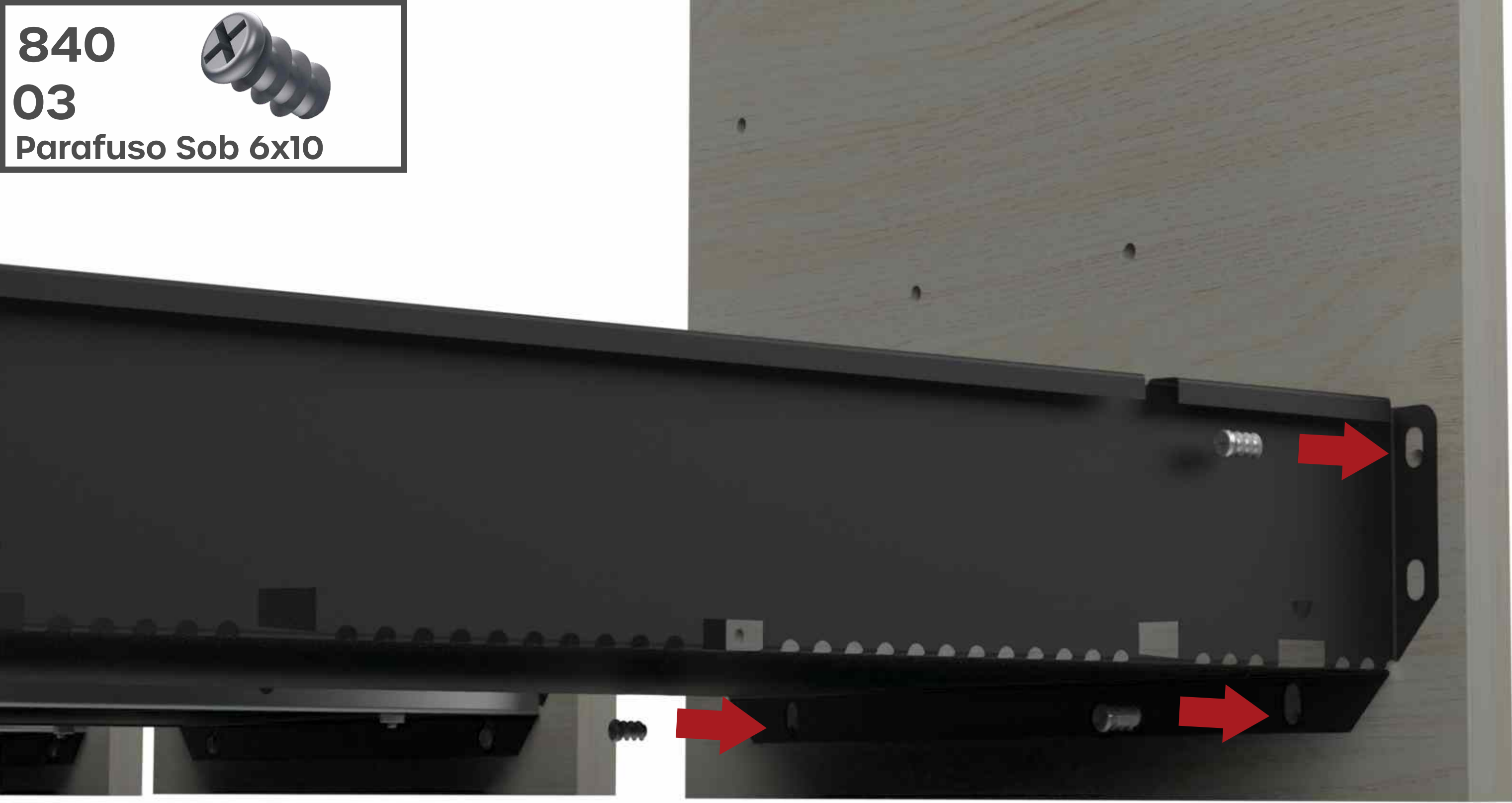

699

01

Puxador Plastico

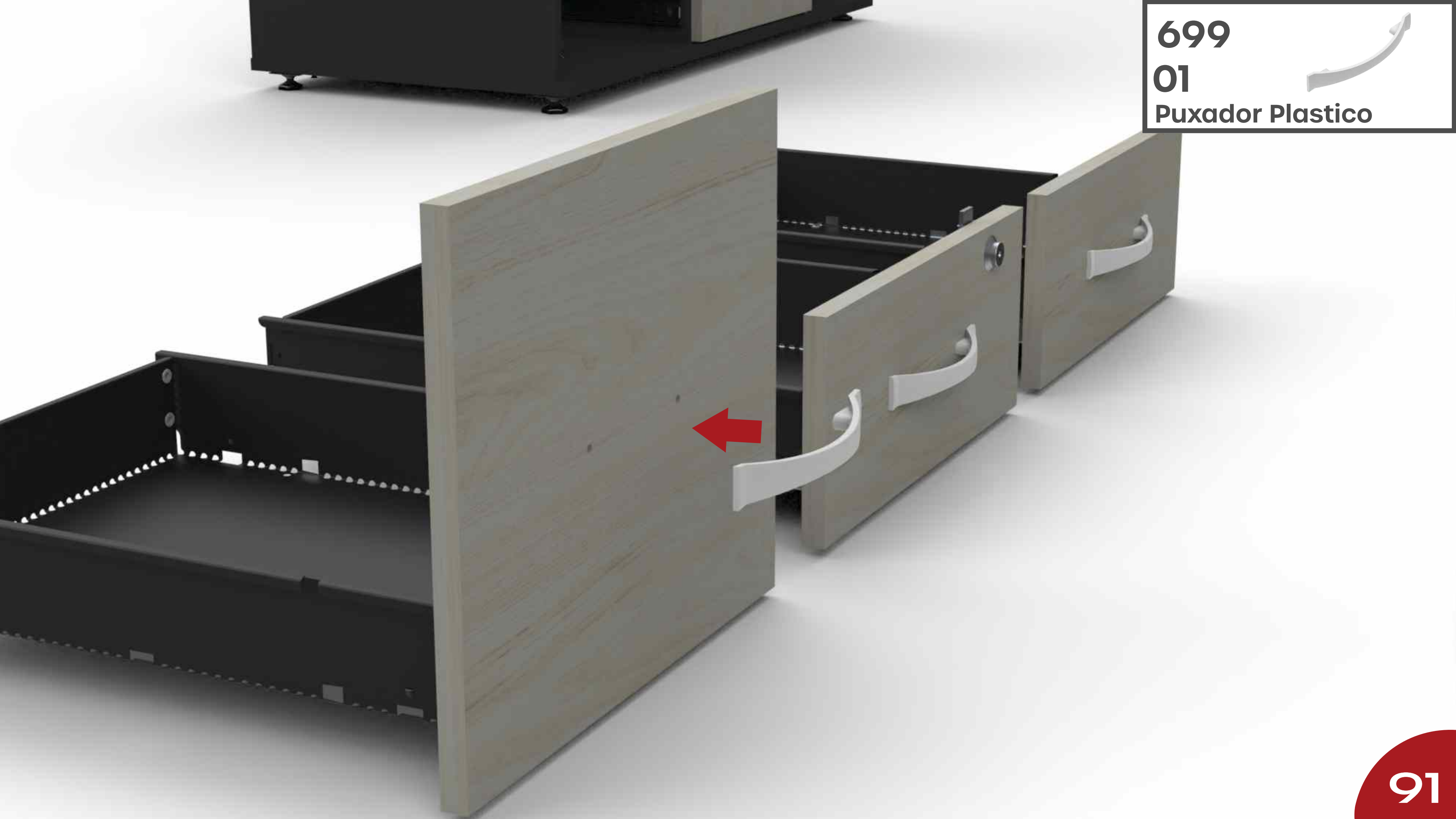



831



02

Parafuso Sob 3,5x22

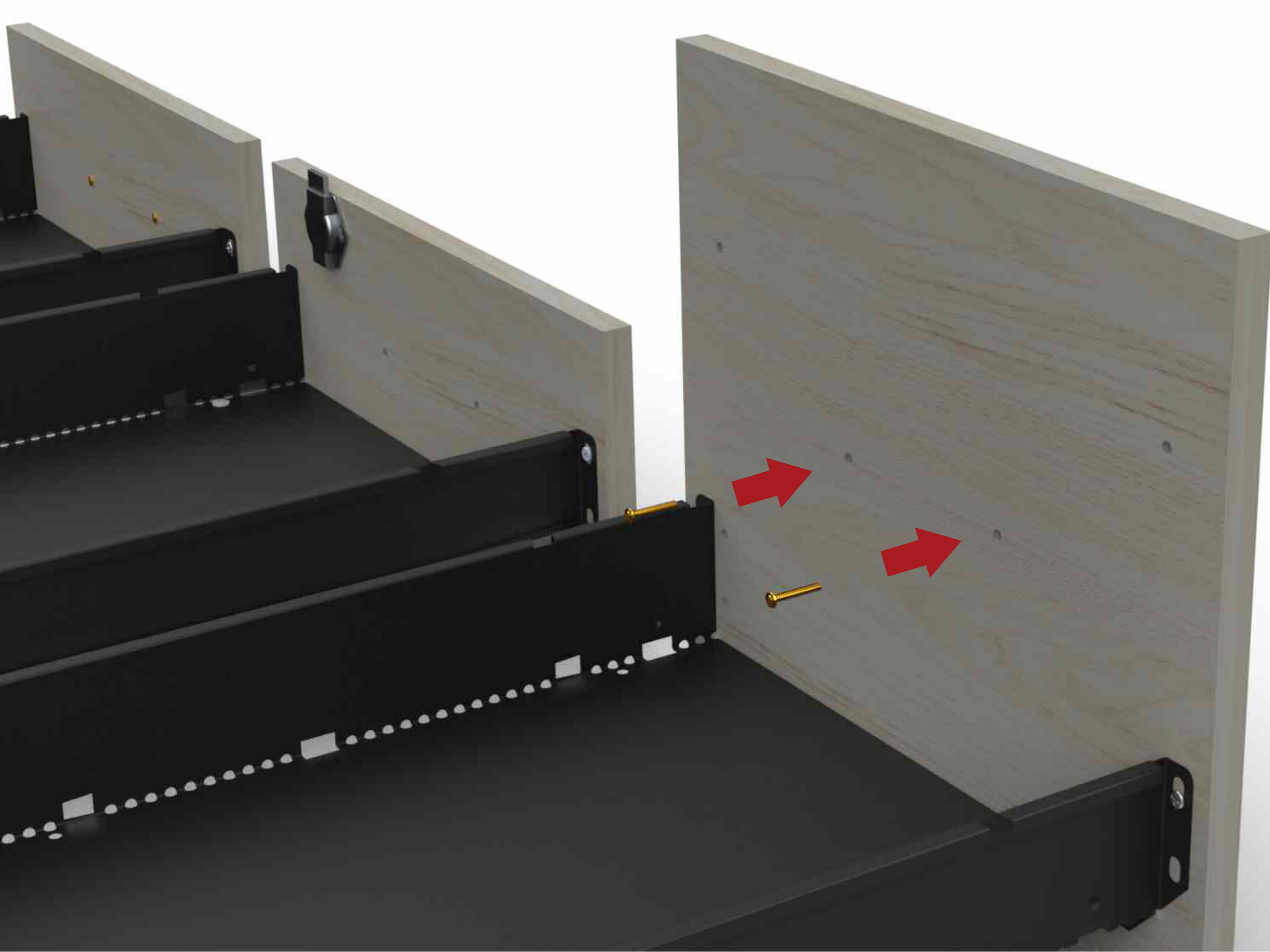

2207

01

Armação Frontal

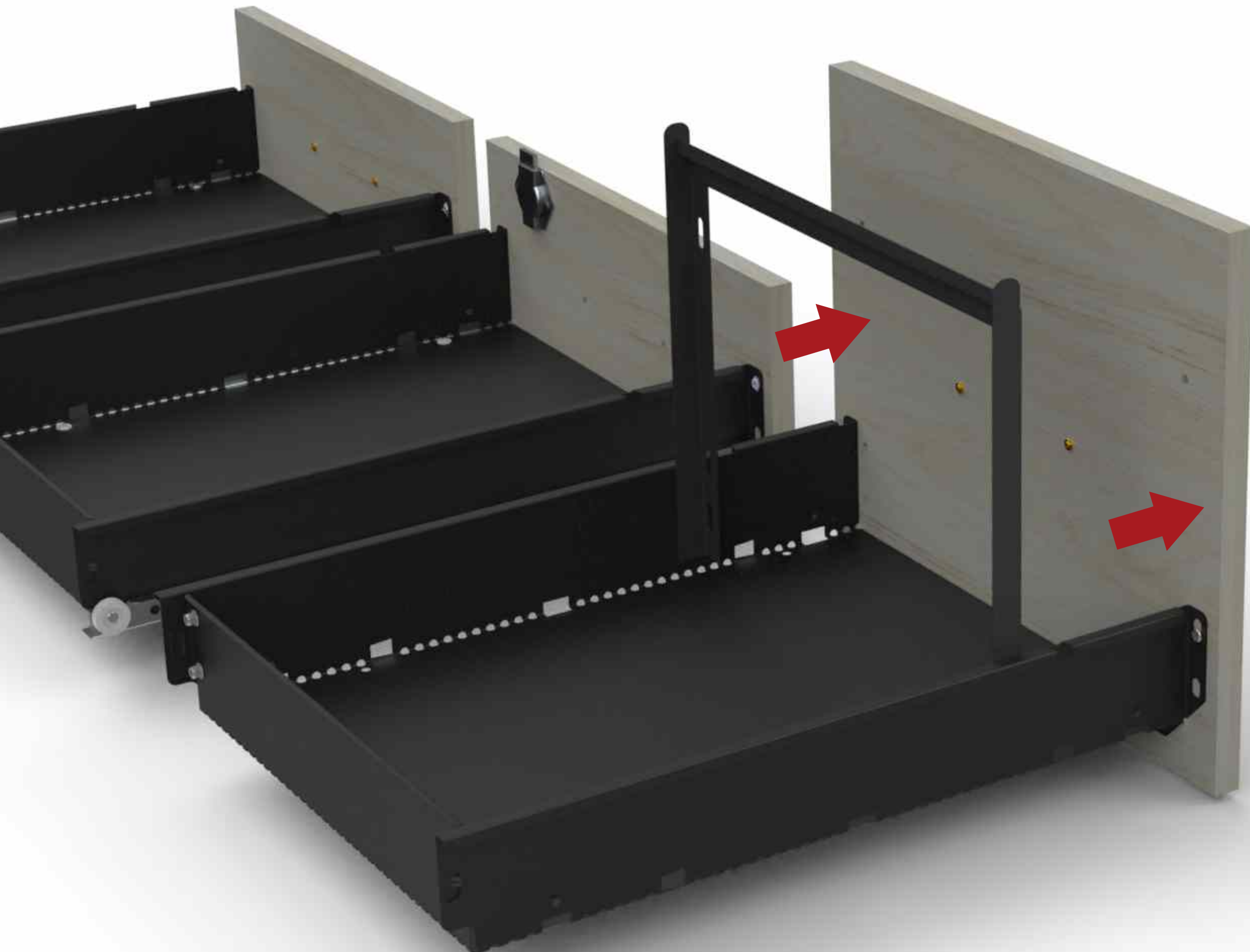

840

06

Parafuso Sob 6x10



2209

01

Armação Traseira



862

04

Parafuso M4x10

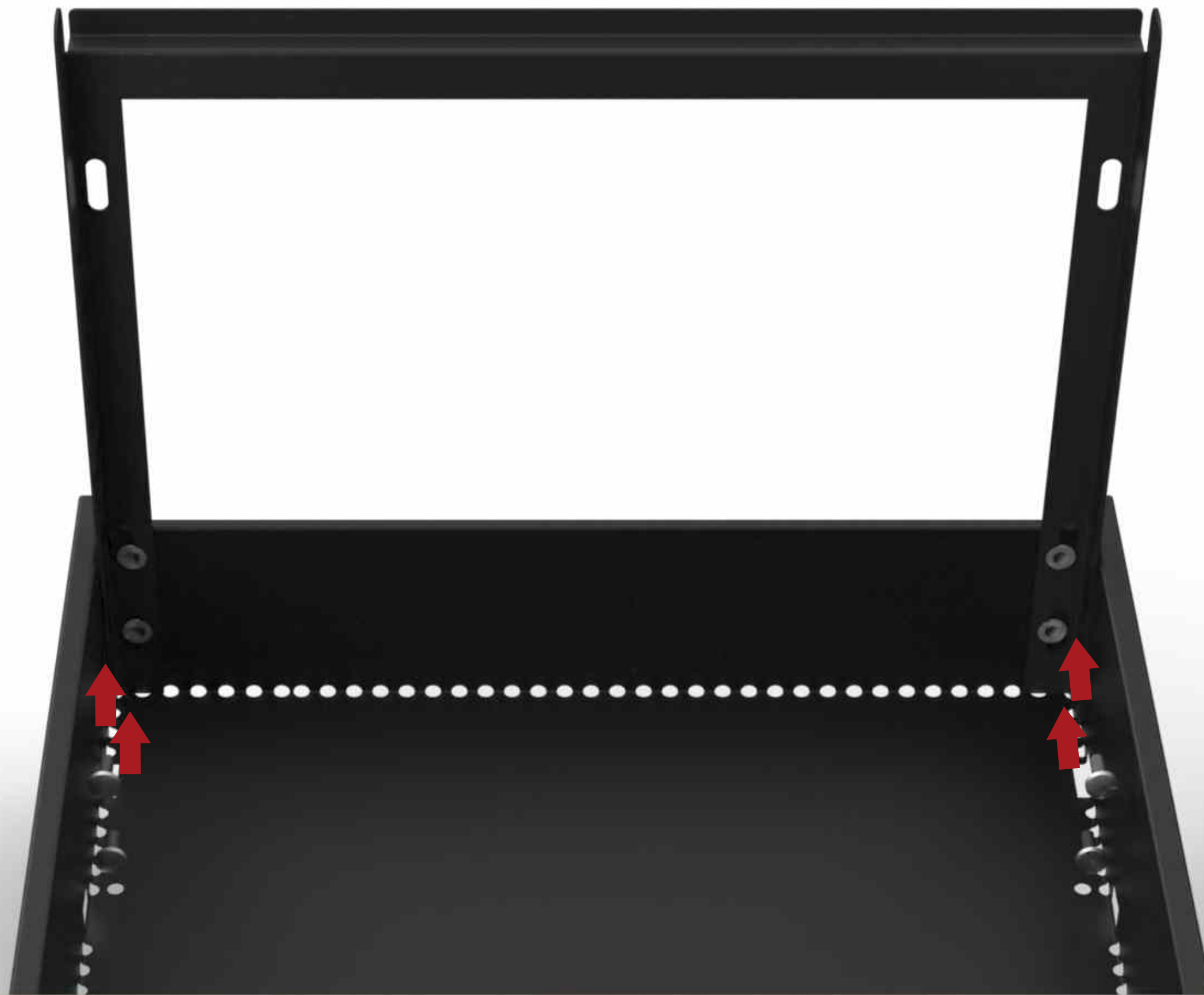





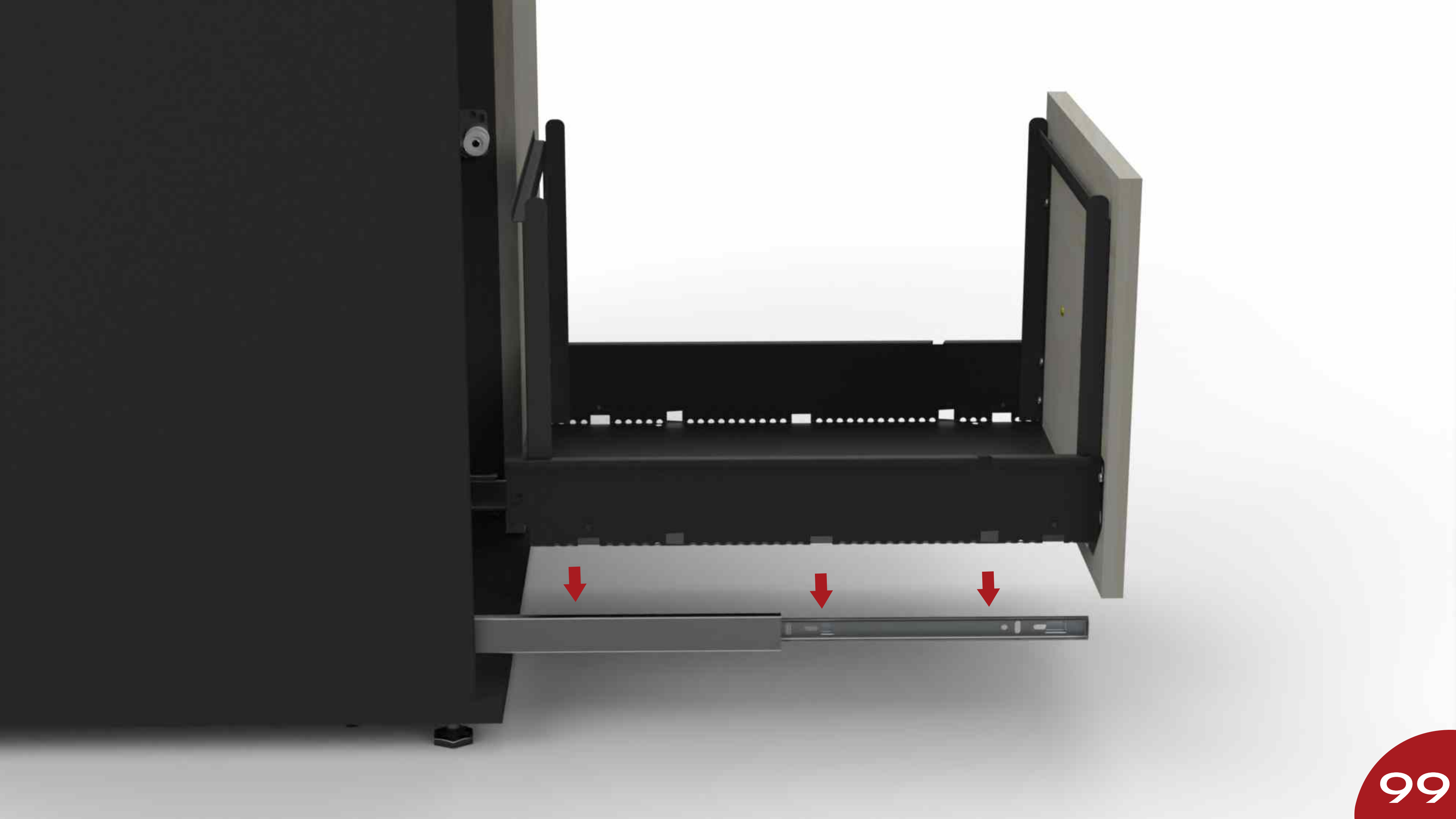





**925**  
**05**  
Tapa Furo 12mm

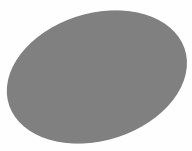

**935**  
**16**  
Tapa Furo 18mm

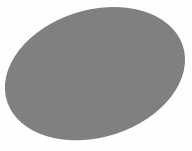

# Instrução de Limpeza

## Para produtos em MDF, MDP e MADEIRA (PEÇAS ENVERNIZADAS, TINGIDAS, LAQUEADAS COM PINTURA UV)

- Para a limpeza, utilize uma flanela seca ou pano macio, levemente umedecido com água. Utilize um pano seco em seguida;
- Evite contato com produtos químicos e abrasivos (solventes, thinner, acetona, etc.)

## Para produtos METÁLICOS

- Para a limpeza, utilize uma flanela seca ou pano macio, levemente umedecido com água;
- Evite o contato direto com objetos cortantes;
- Evite contato com produtos químicos e abrasivos (solventes, thinner, acetona, etc.)
- Não utilize nenhum tipo de esponja de aço.

**Com essas dicas, seus móveis vão estar sempre limpos e vão durar ainda mais!**

# GARANTIA

1 - Nossos produtos possuem um prazo de garantia de 01 ano para defeitos de fabricação a partir da emissão da Nota Fiscal da fábrica, incluído os 90 dias determinados pelo Código de Defesa do Consumidor.

2 - O prazo para troca de produtos avariados parcialmente ou inteiro, referente às peças de acabamentos sujeitas ao desgaste natural, ficarão restritas ao prazo legal de 90 dias a partir da emissão da Nota Fiscal.

3 - A empresa somente fará a reposição de partes e componentes dos produtos nos termos discriminados abaixo e que comprovarem a existência do alegado defeito de material ou fabricação.

4 - A garantia é válida para defeitos de fabricação detectados por via e-mail, pelo site ou pela Central de Atendimento (telefone na Etiqueta) e toma-se nula quando:

- Problemas ocorridos por montagem em desacordo com o manual de instrução ou relacionados a adaptações ou alterações realizadas no produto;

- Defeitos e desgaste no acabamento, partes e/ou peças ocorridos por uso intenso ou exposição a condições adversas e não previstas, tais como umidade excessiva, intempéries, maresia, frio e calor intensos, cupim e pragas de madeira em geral, sinistros, acidentes, quedas ou agentes da natureza;

- Problemas ocorridos devido as condições inadequadas do local de instalação do produto, tais como pisos desnivelados, paredes pouco resistentes e fora do prumo, etc;

- Danos causados por serviços ou consertos contratados pelo consumidor, descuido, maus tratos, limpeza e/ou manutenção em desacordo com as instruções contidas no manual;

5 - Todas as reclamações e defeitos observados durante o prazo da garantia serão atendidos mediante a apresentação da nota fiscal de compra e entrando em contato com nossa central de atendimento.

6 - A empresa reserva-se o direito de alterar as característica gerais, técnica e estética, introduzir melhoramentos a sua linha de produtos em qualquer momento, sem incorrer na obrigação de efetuar o mesmo nos produtos em estoque ou já vendidos.

7 - Em caso de troca total do produto ou de peças, a empresa efetuará o envio do mesmo após comprovação da empresa.

## A PANDIN está nas REDES SOCIAIS!

Clique nos ícones:



/pandinofficial



@pandinmoveis



WhatsApp SAC



PandinOfficial



Pandin Soluções  
em Ambientes

[www.pandin.com.br](http://www.pandin.com.br)

**PANDIN**<sup>®</sup>  
Soluções em Ambientes