

Armário Superior 3P IKIGAI

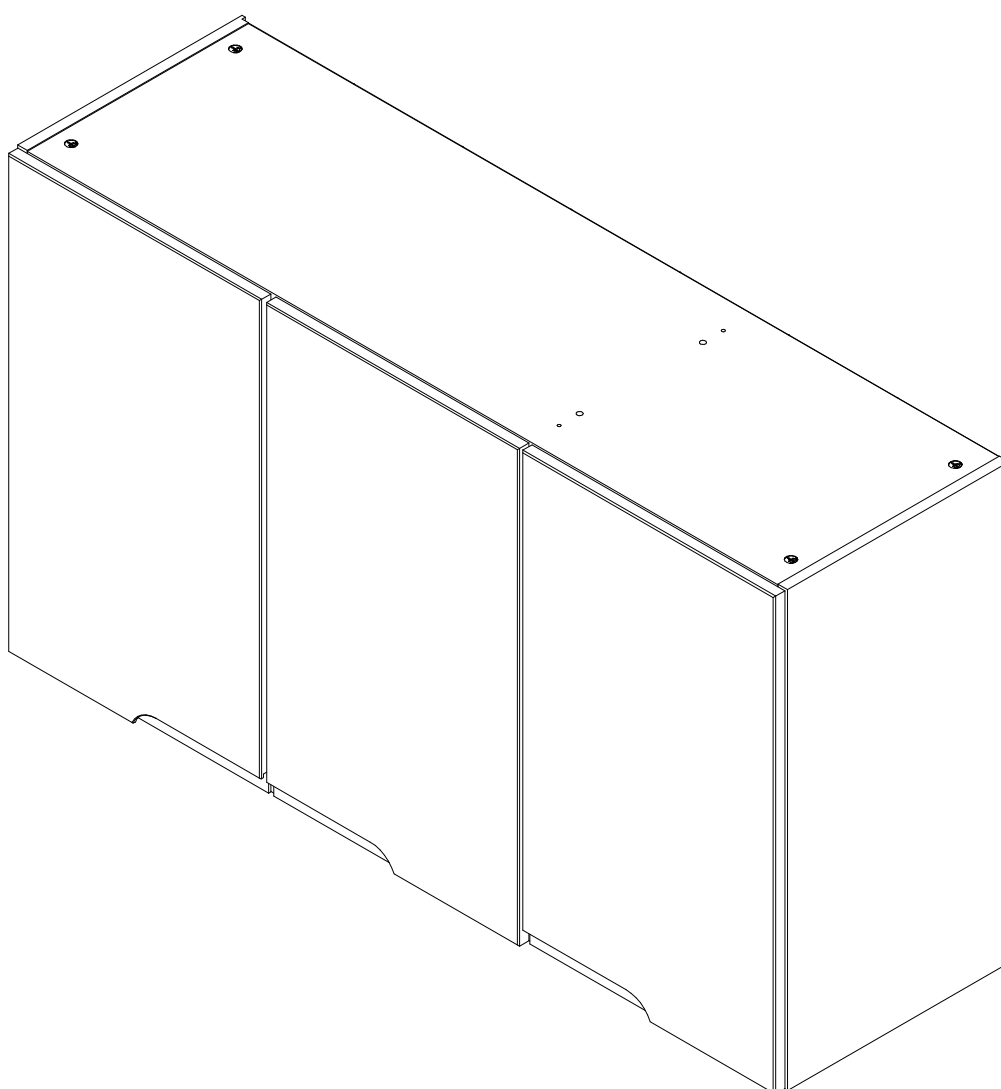

Identificação das Peças

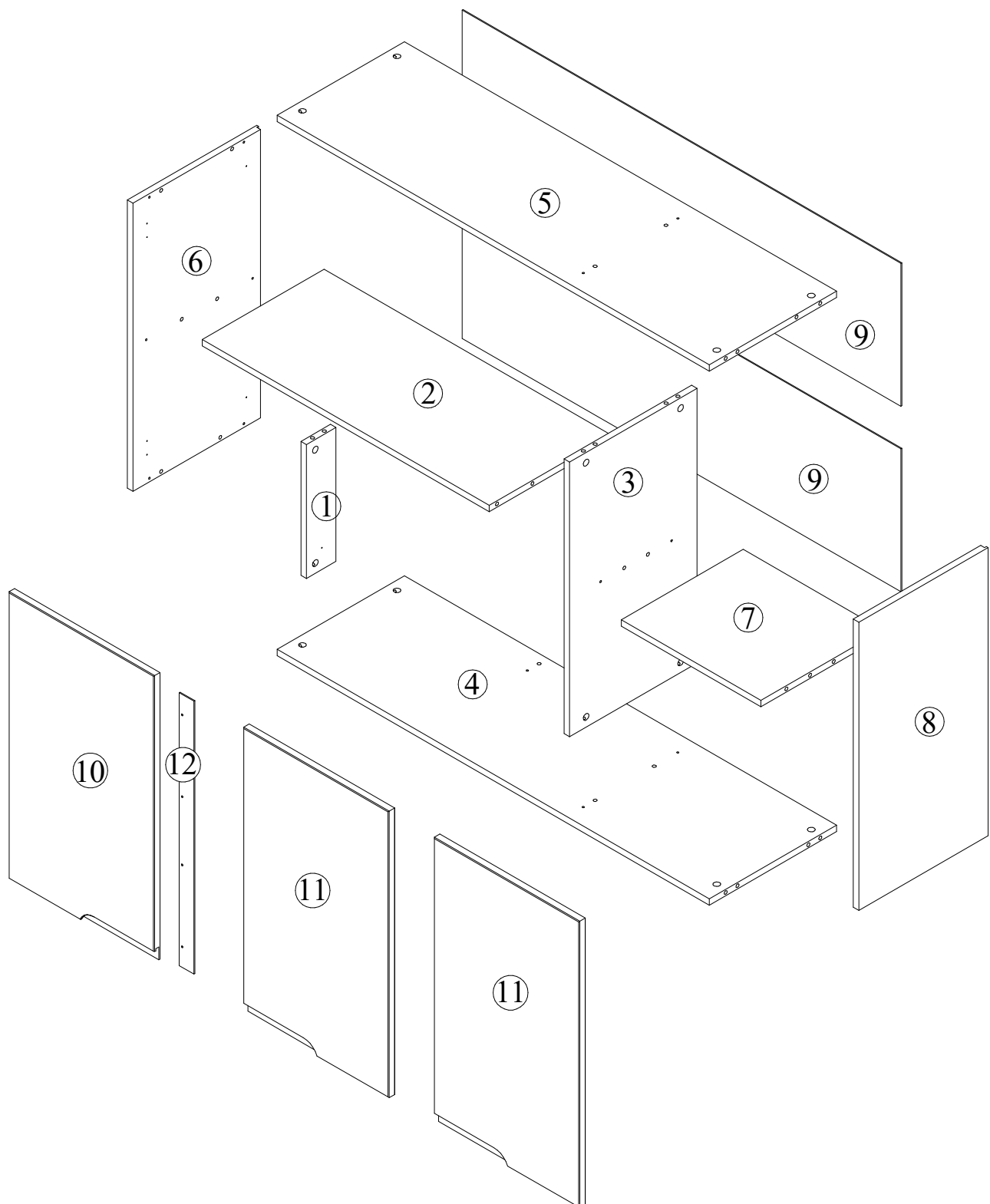

Partes do Produto

1	Travessa da prateleira	(1x) - 314 x 80 x 15
2	Prateleira maior	(1x) - 777 x 330 x 15
3	Divisória	(1x) - 644 x 345 x 15
4	Base	(1x) - 1170 x 345 x 15
5	Tampo	(1x) - 1170 x 345 x 15
6	Lateral esquerda	(1x) - 676 x 350 x 15
7	Prateleira menor	(1x) - 378 x 330 x 15
8	Lateral direita	(1x) - 676 x 350 x 15
9	Fundo	(2x) - 1188 x 335 x 2,5
10	Porta esquerda	(1x) - 672 x 418 x 42
11	Porta direita	(2x) - 672 x 394 x 42
12	Batente da porta	(1x) - 640 x 40 x 2,5

Identificação das Ferragens

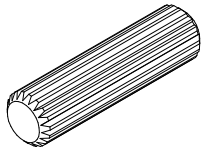

A - Cavilha 8x30 (22x)

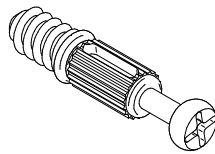

B - Parafuso minifix (22x)

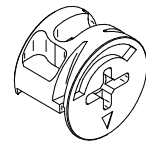

C - Tambor minifix (22x)

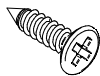

D - Parafuso 3,5x14 CCH (43x)

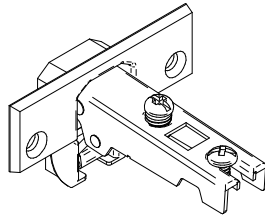

E- Dobradiça baixa (4x)

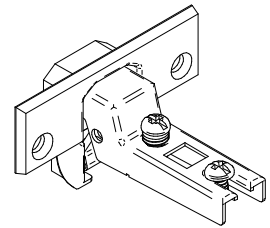

F - Dobradiça alta (2x)

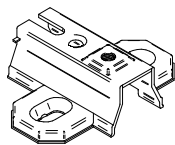

G - Calço (6x)



H - Fixador de fundo (6x)

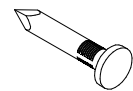

I - Pregos 10x7 (30x)

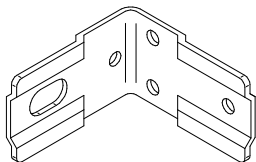

L - Cantoneira metálica (5x)

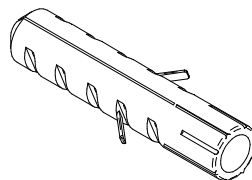

M - Bucha Plástica D8 (5x)

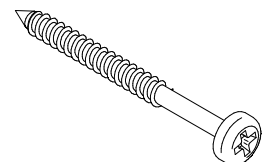

N - Parafuso 4,5 x 40 (5x)



O - Arruela Lisa (5x)

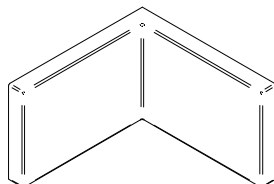

P - Cantoneira plástica (5x)

PASSO 1:

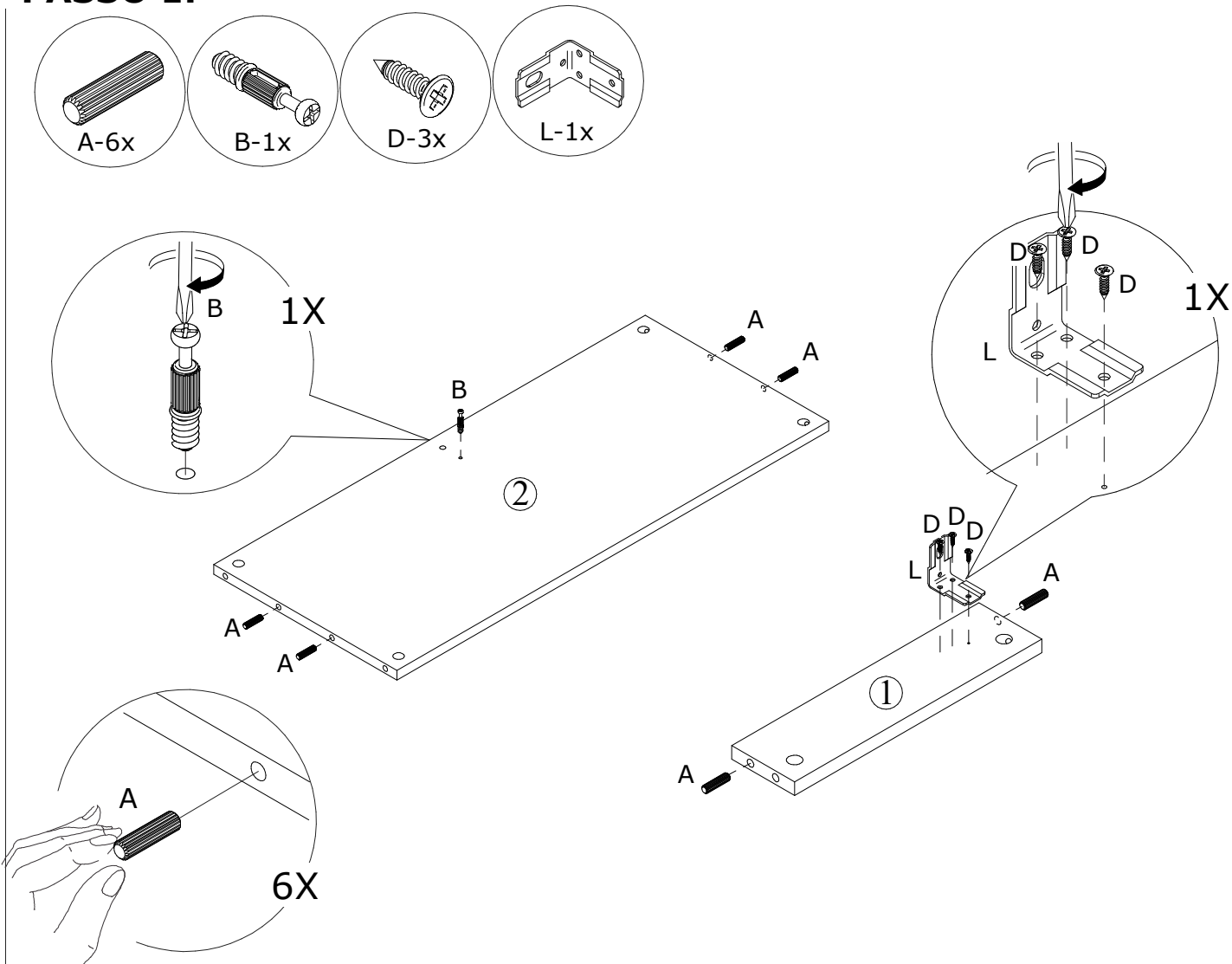

PASSO 2:

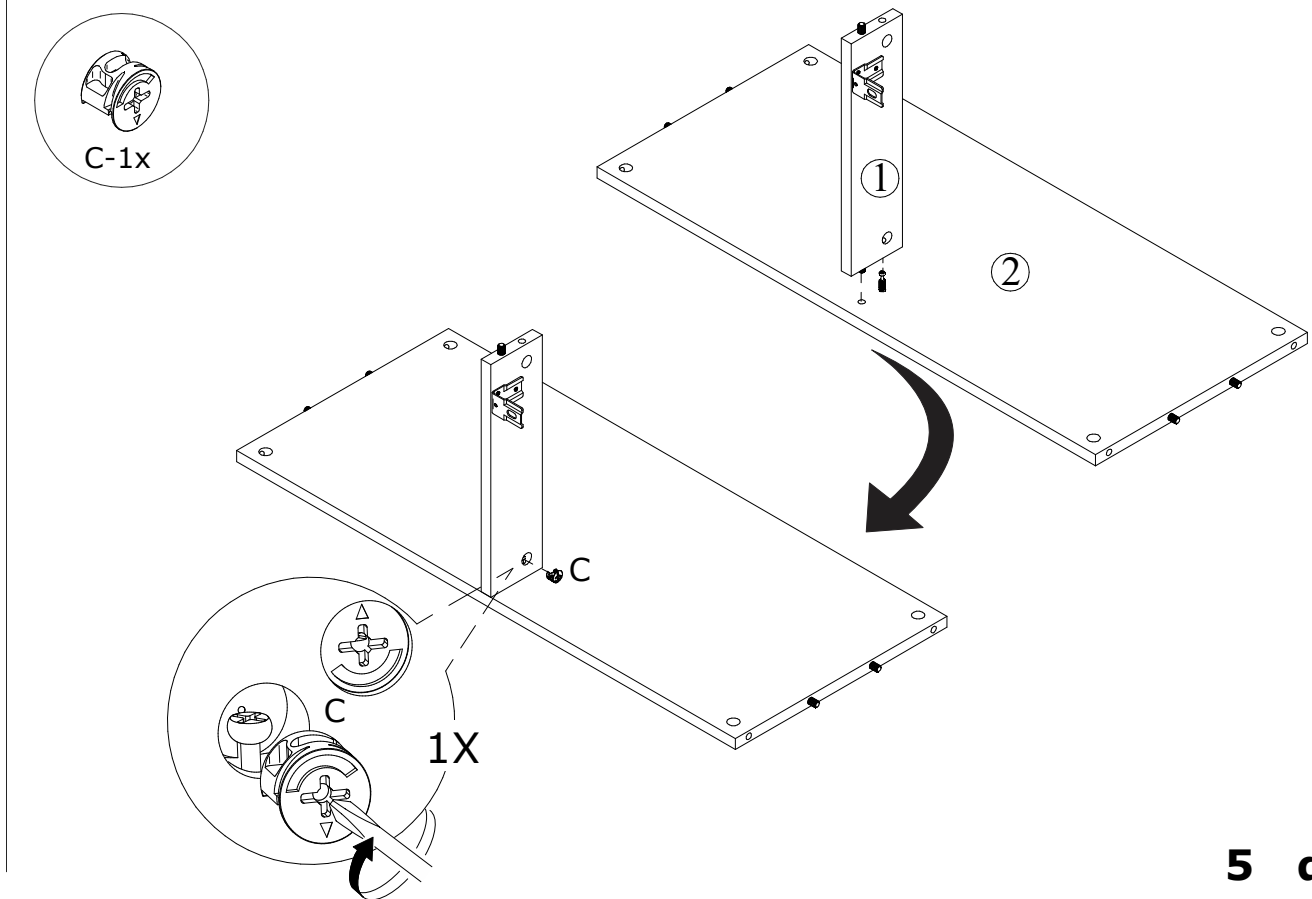

PASSO 3:

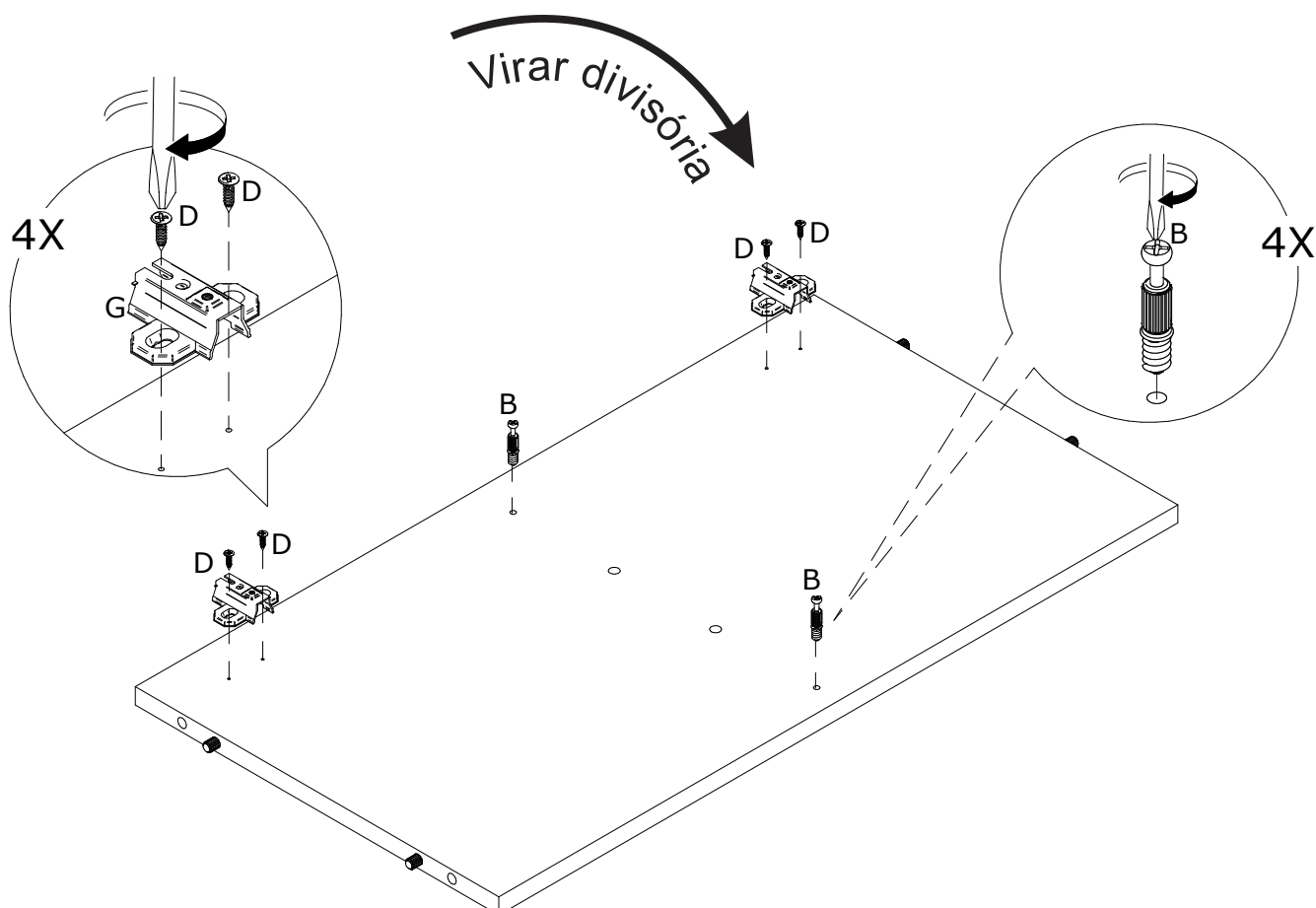
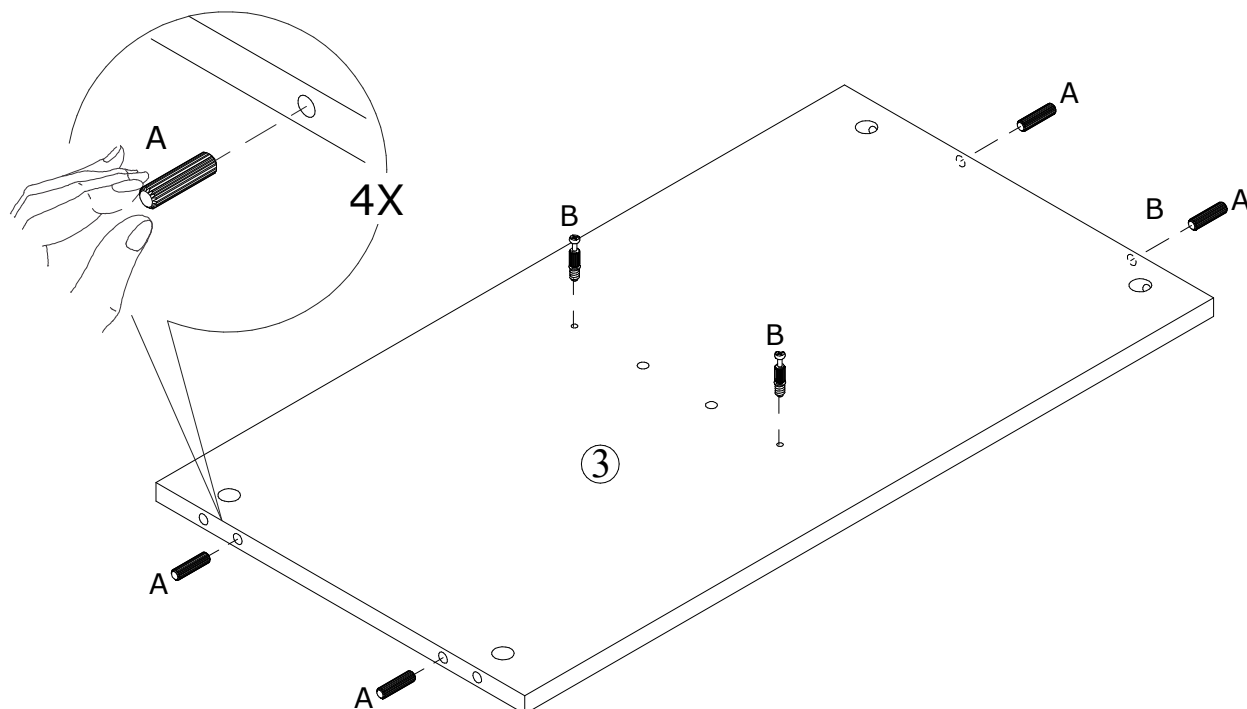
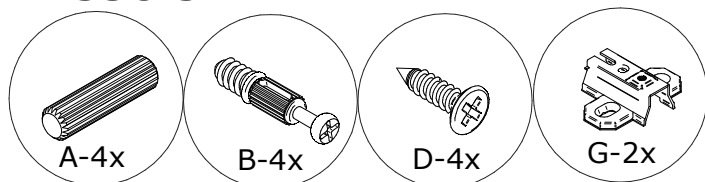

PASSO 4:

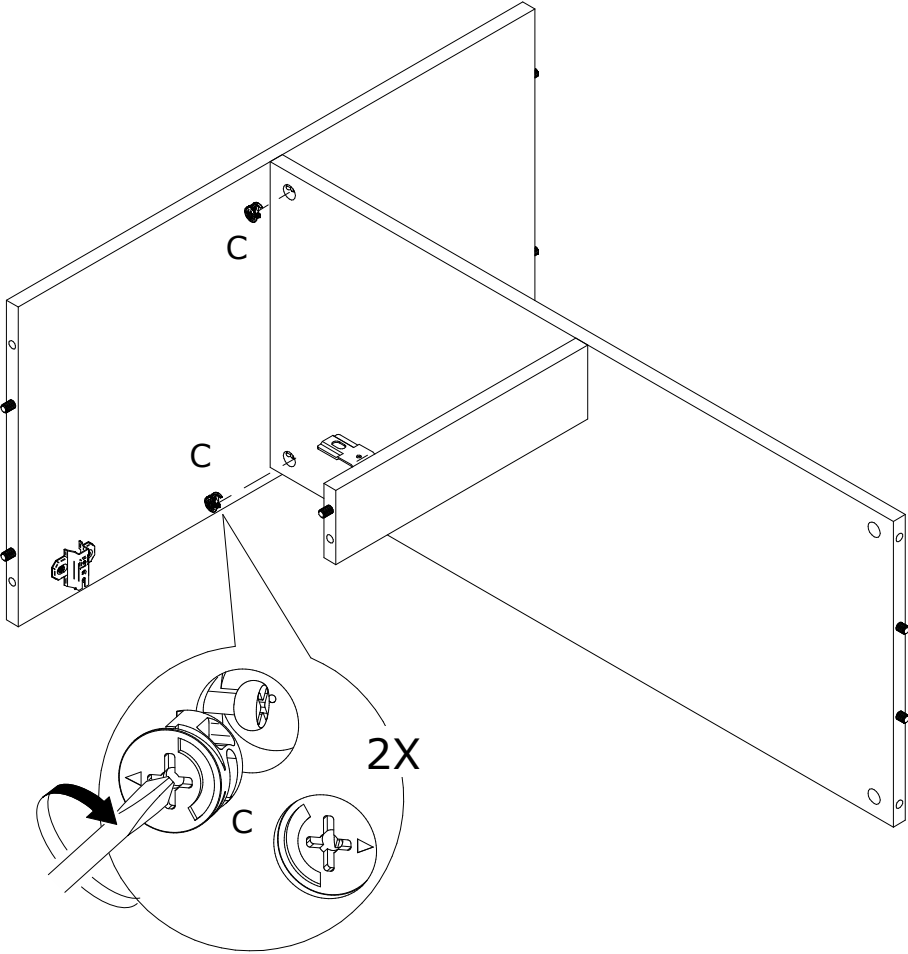
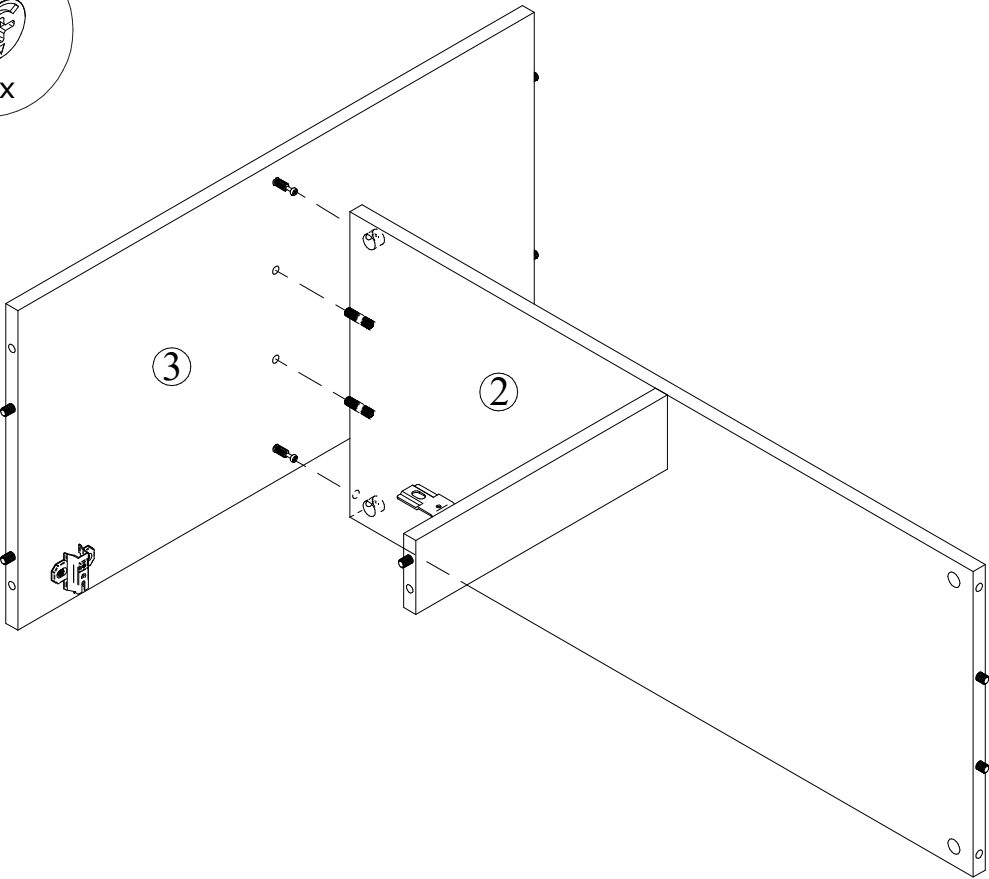
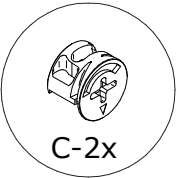

PASSO 5:

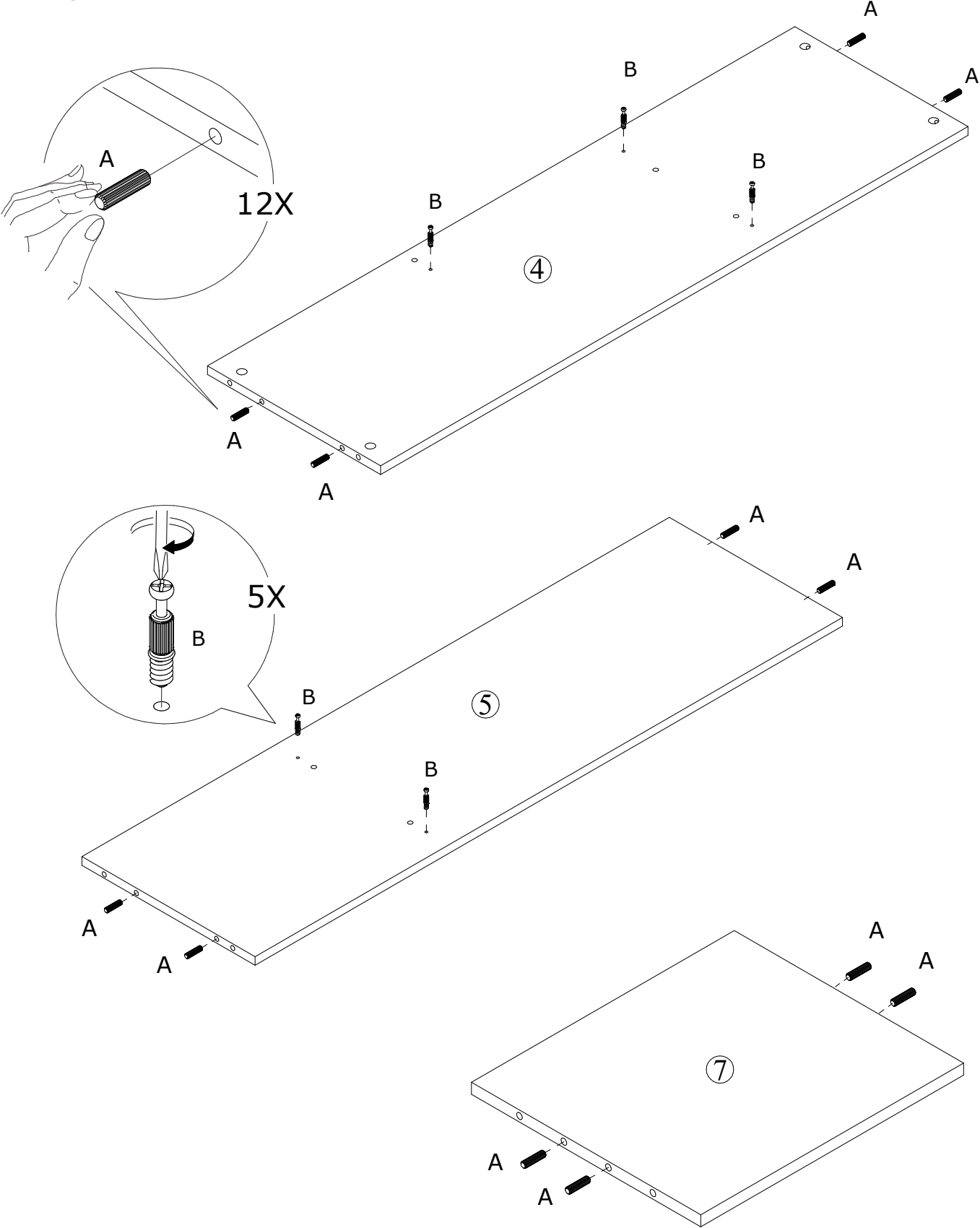
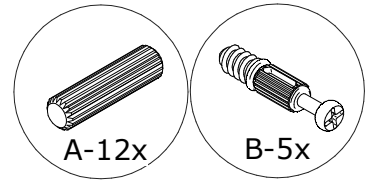

PASSO 6:

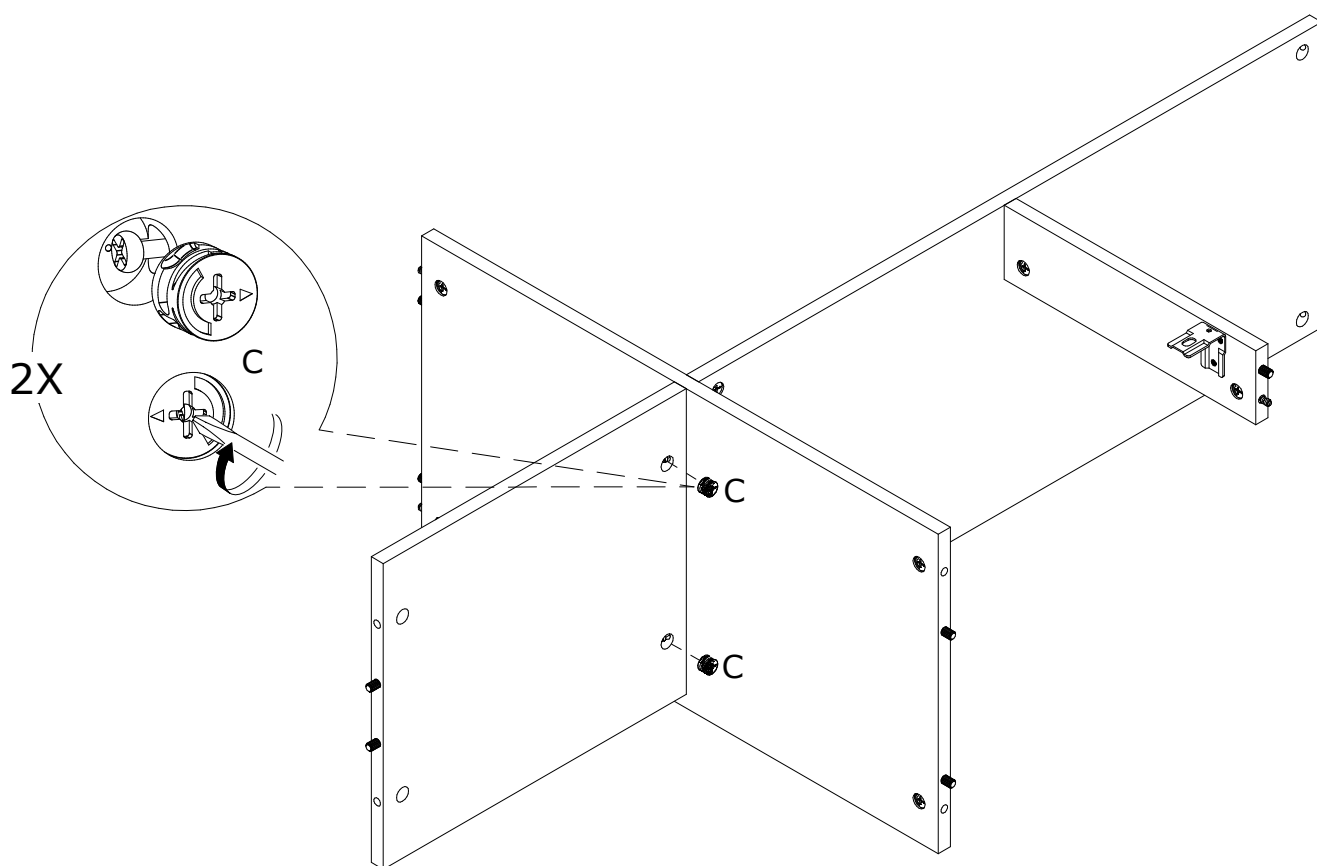
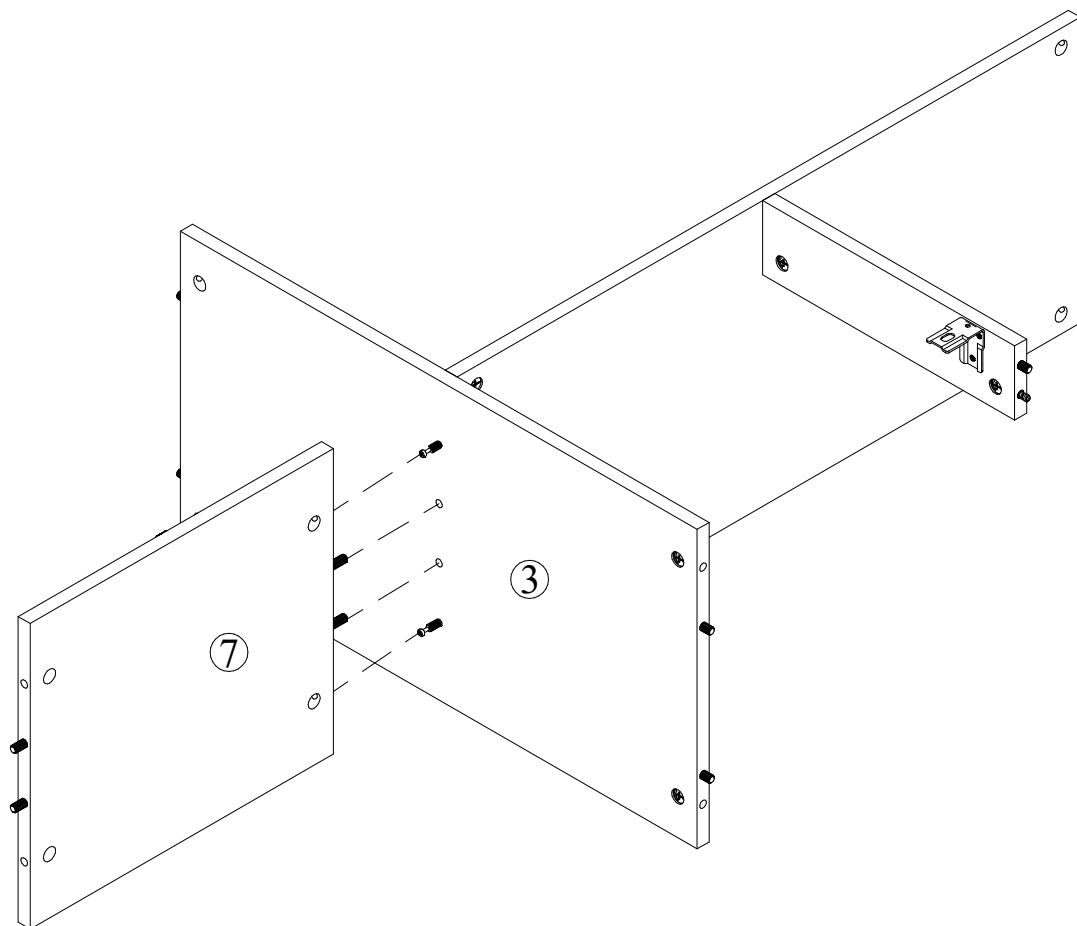
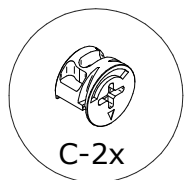

PASSO 7:

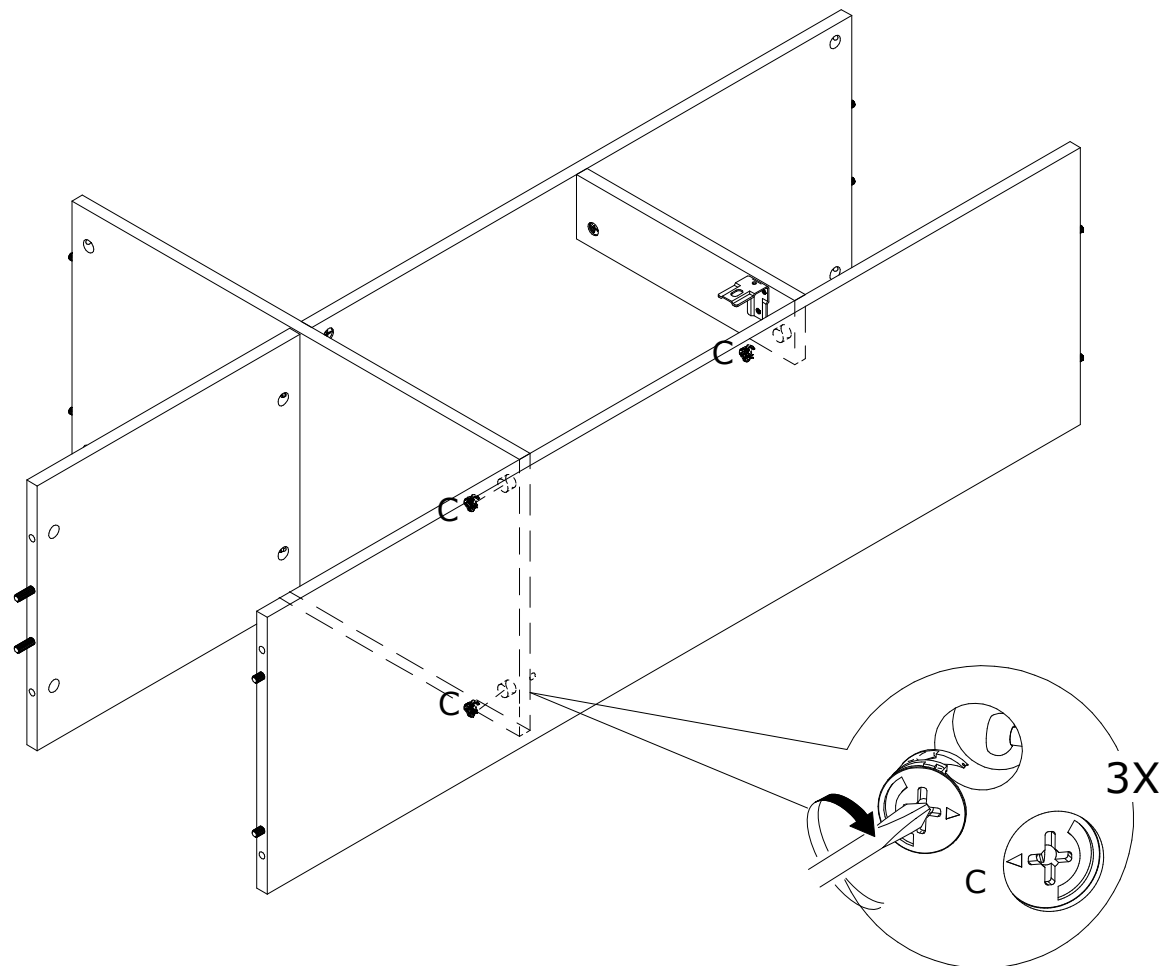
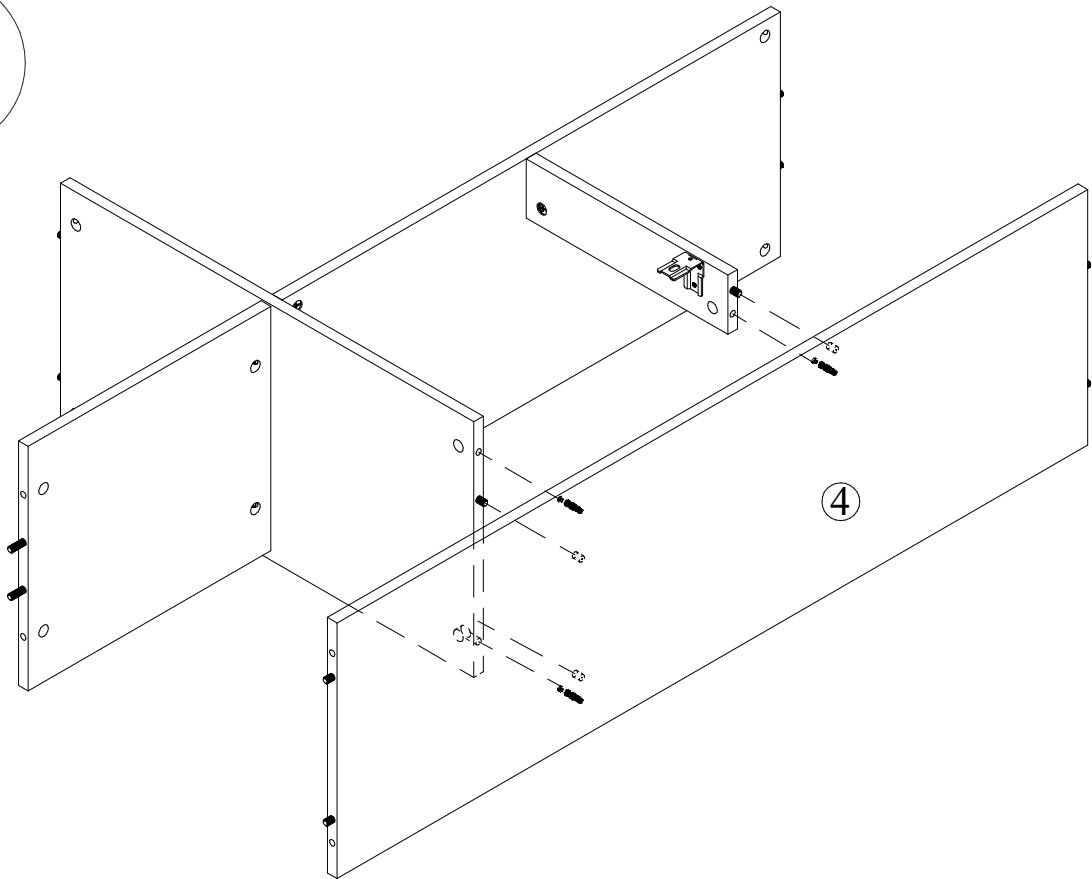
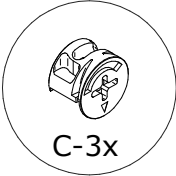

PASSO 8:

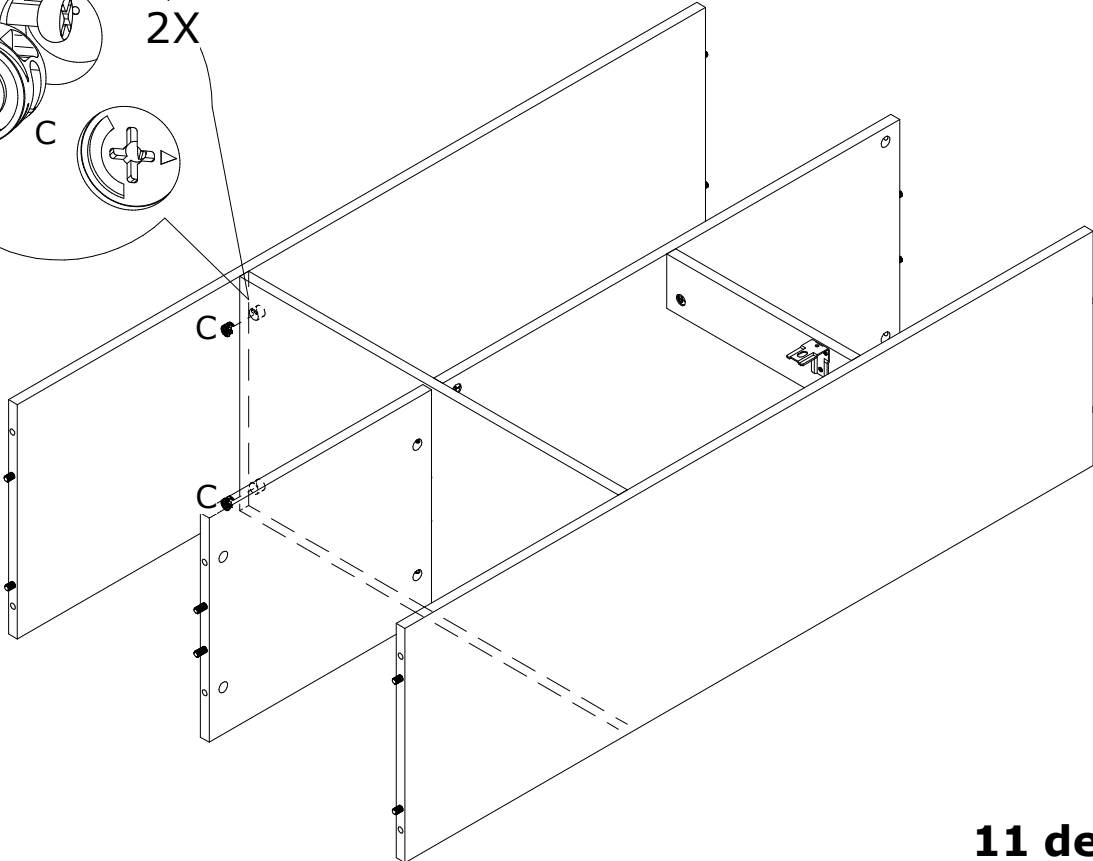
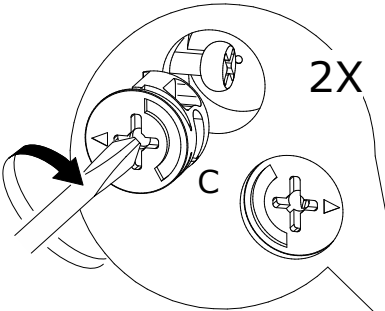
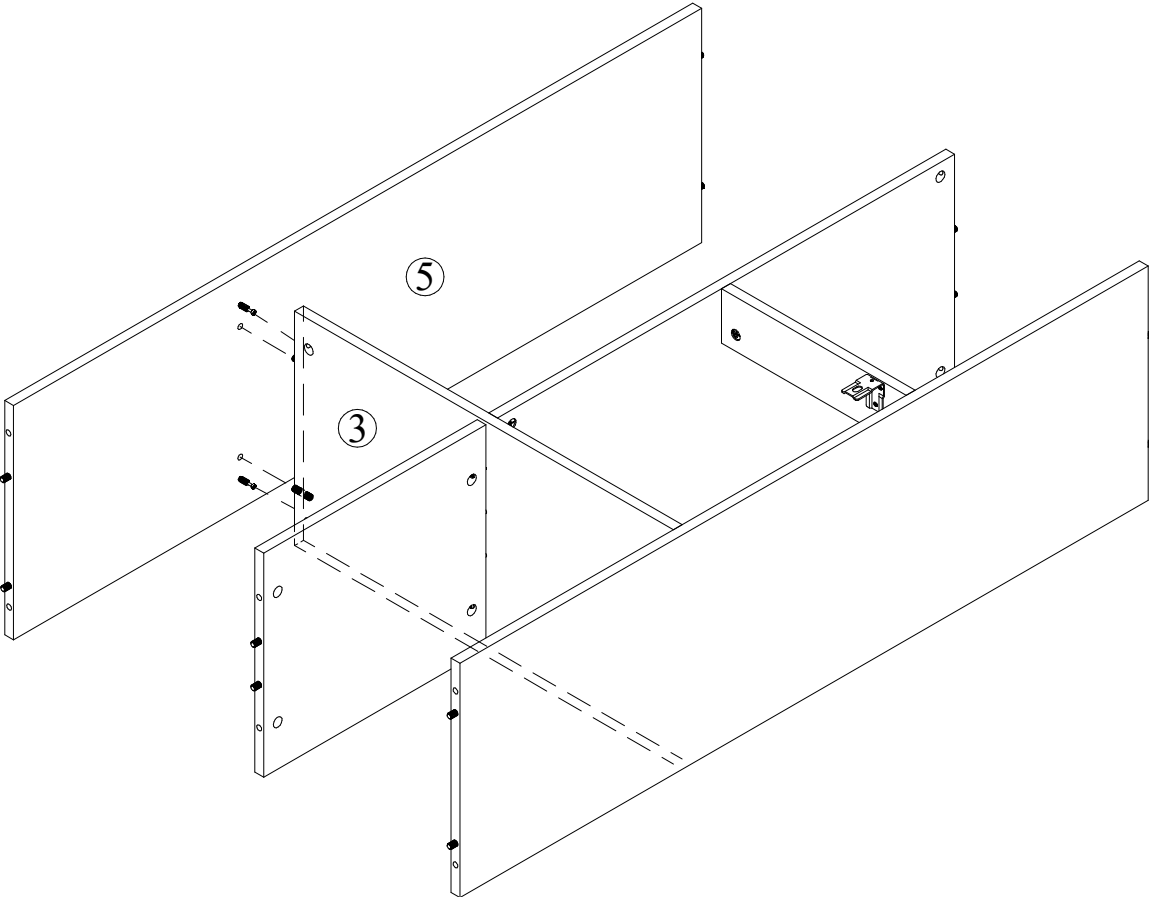
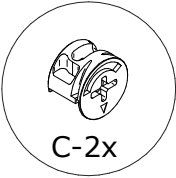

PASSO 9:

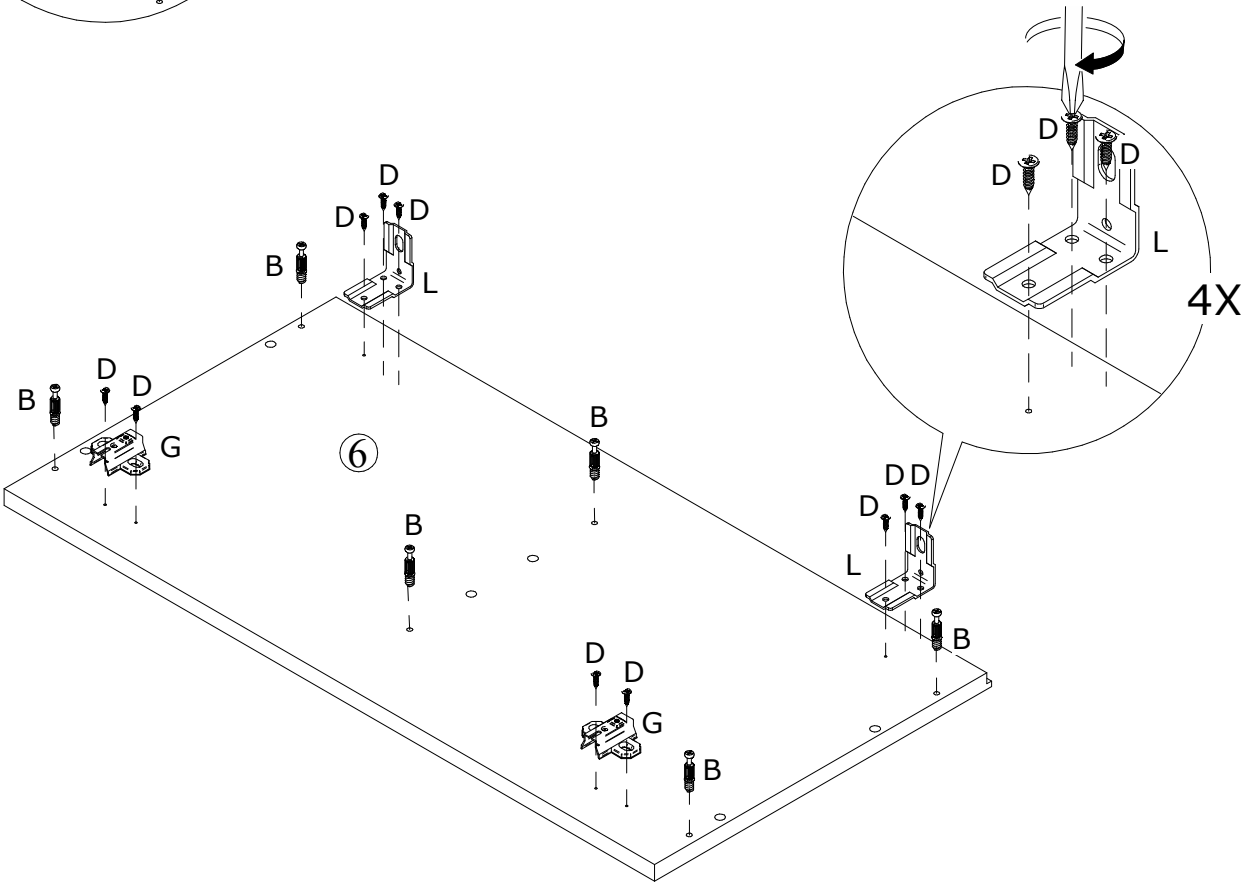
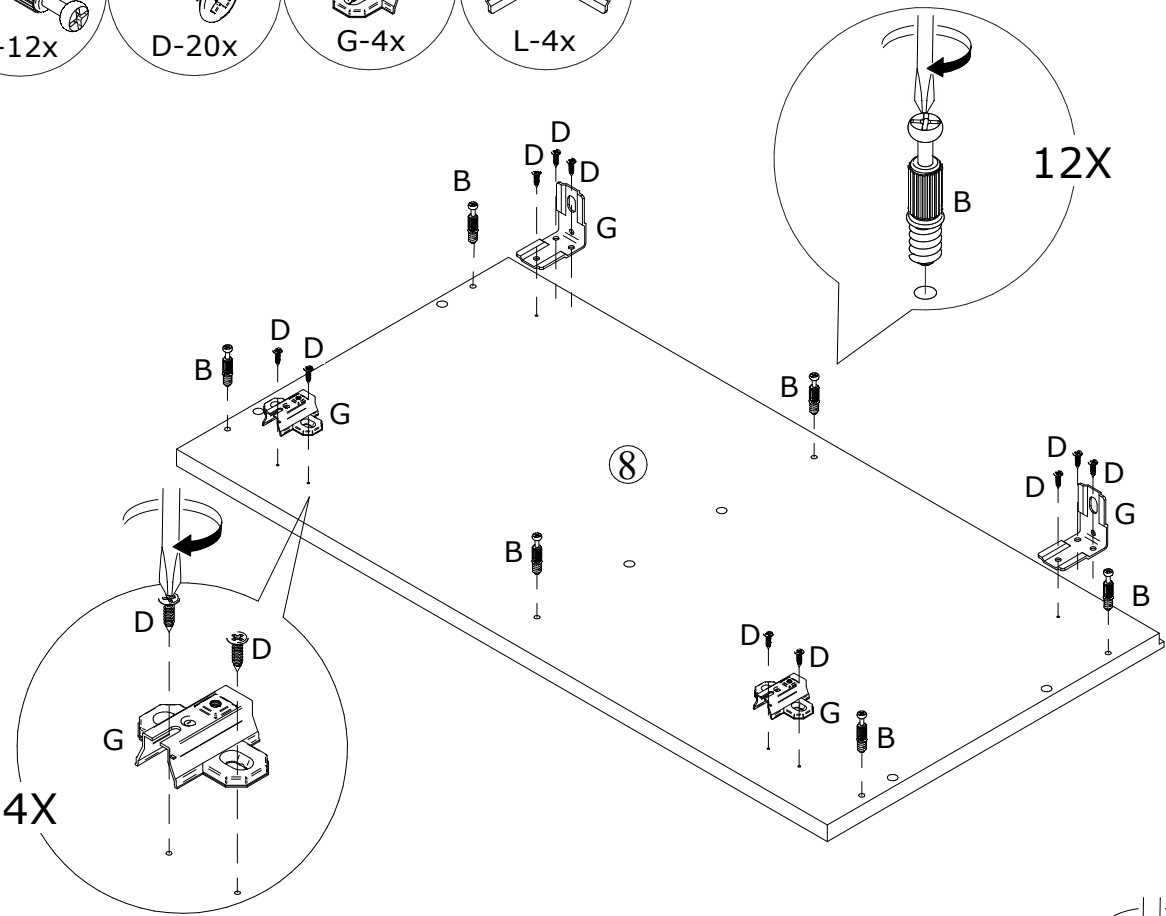
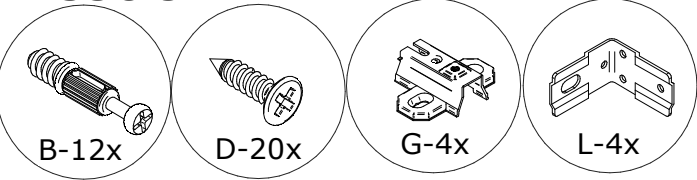

PASSO 10:

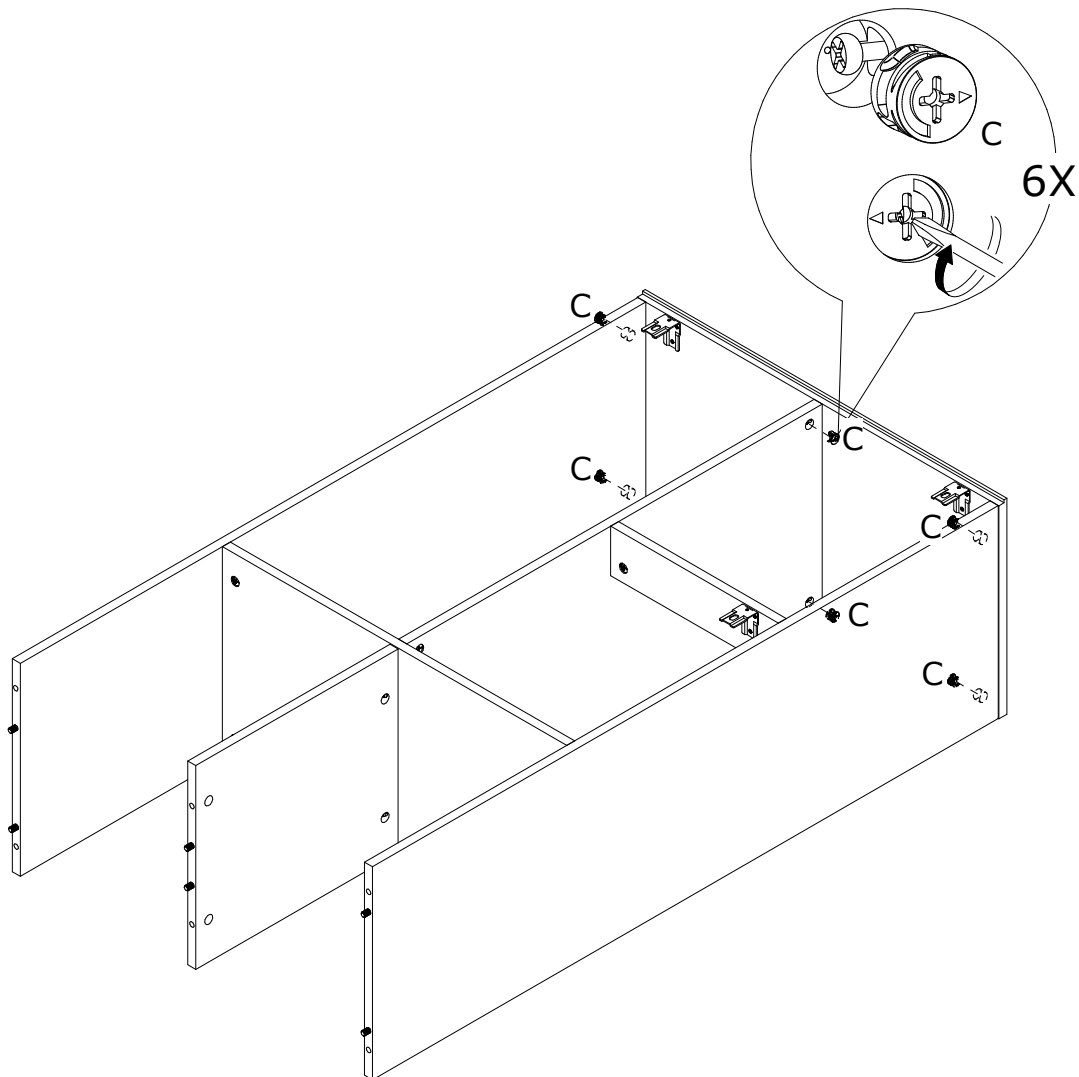
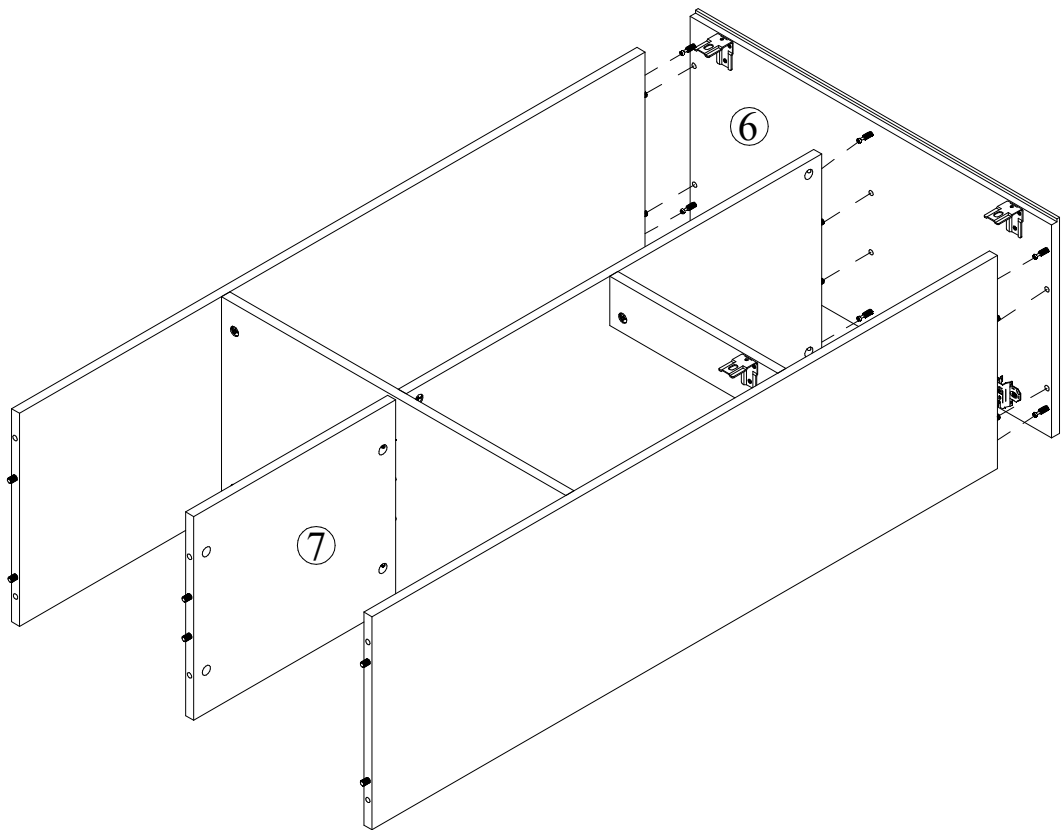
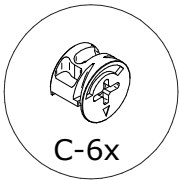

PASSO 11:

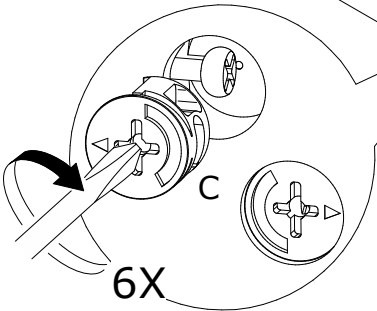
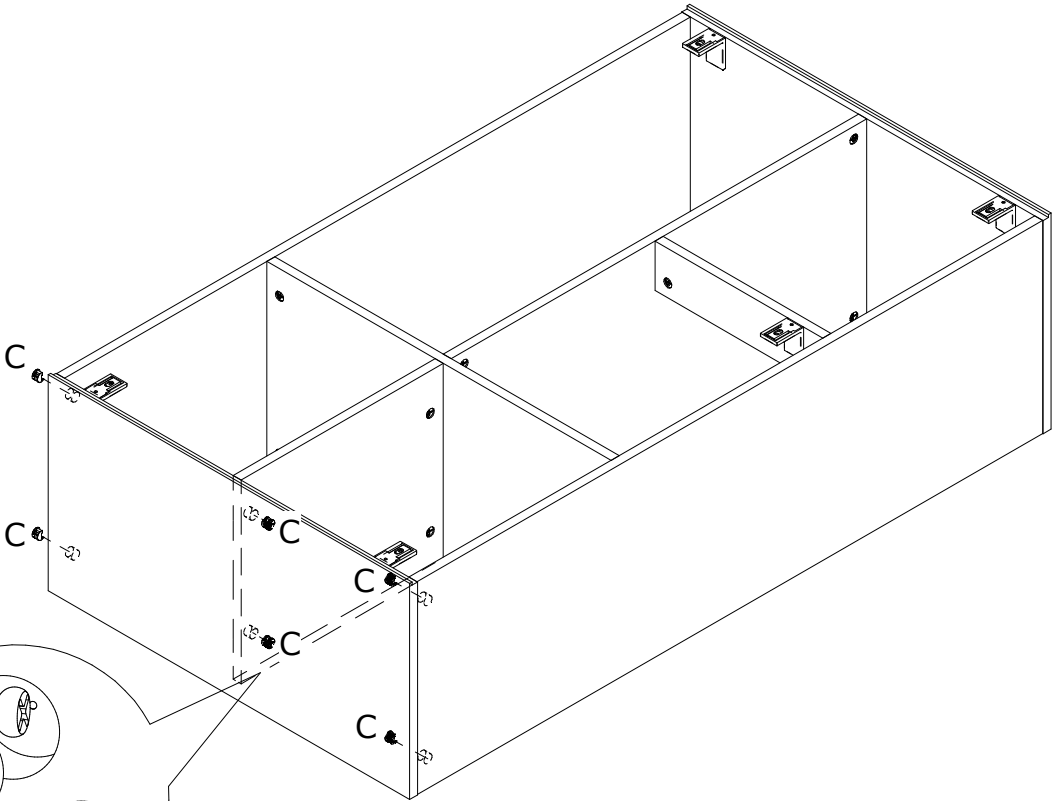
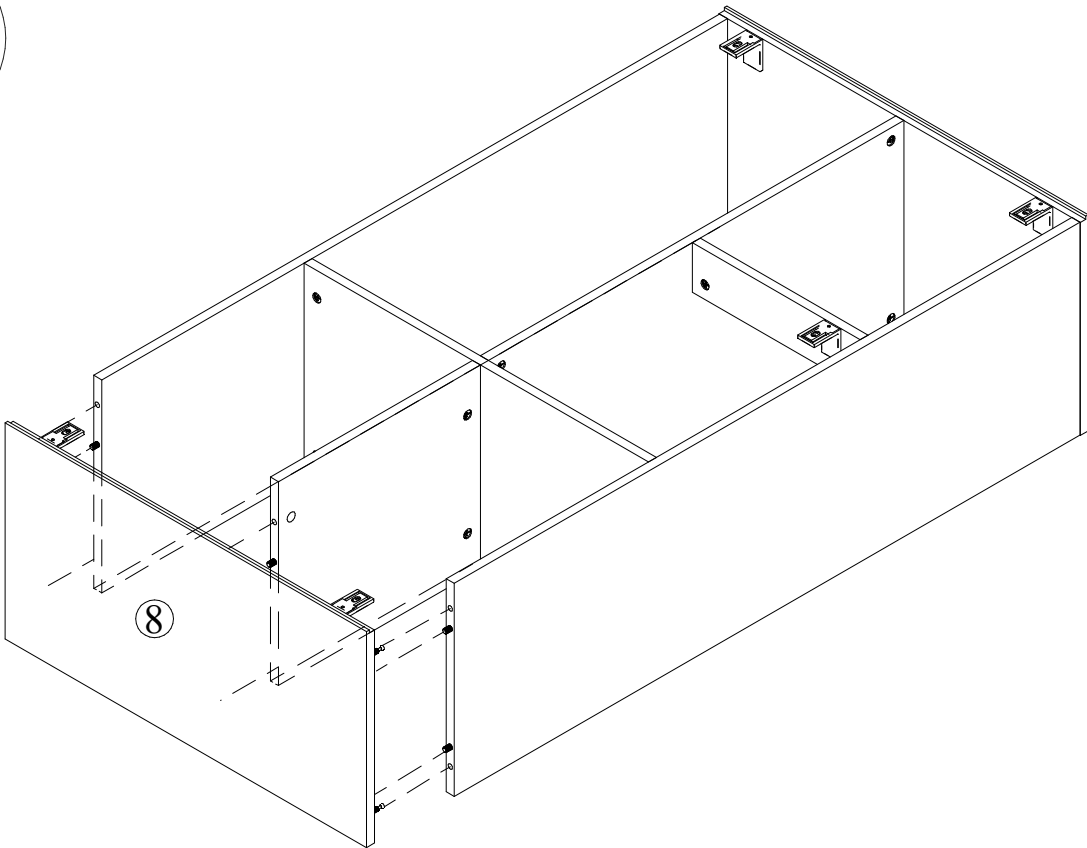
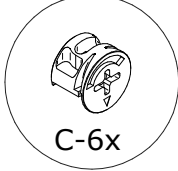

PASSO 12:

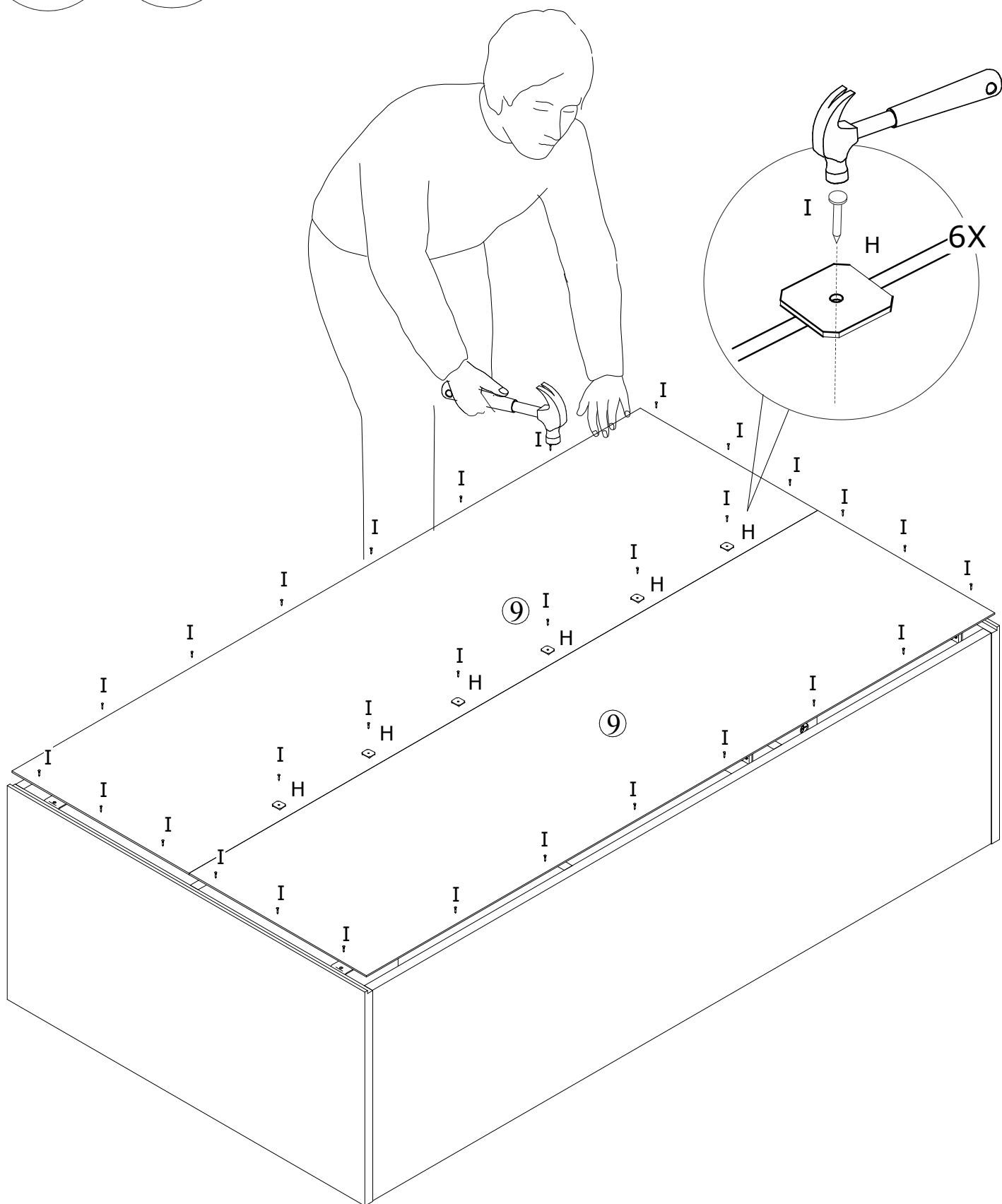
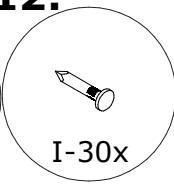
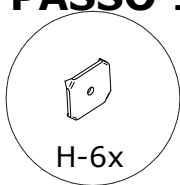

PASSO 13:

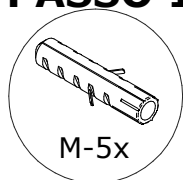

Por favor, use uma parafusadeira para fixar as buchas na parede.

IMPORTANTE!

É obrigatório fixar o móvel na parede. A ferragem incluída é adequada para paredes de alvenaria, caso sua parede seja de outro tipo, você pode adquirir a ferragem correta, em qualquer loja de materiais de construção.

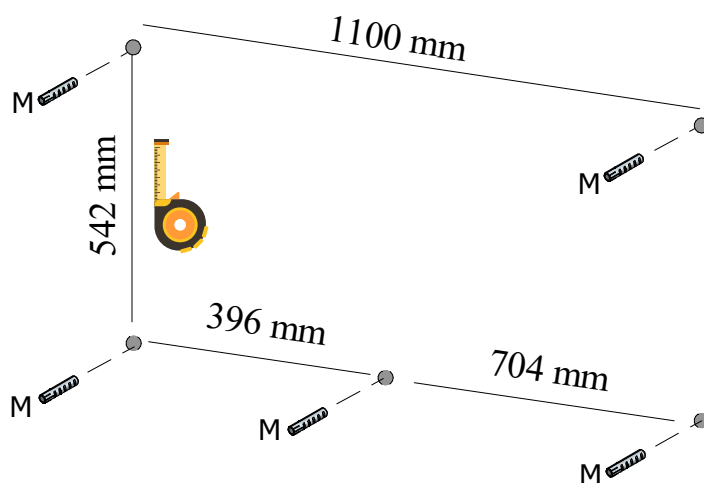

PASSO 14:

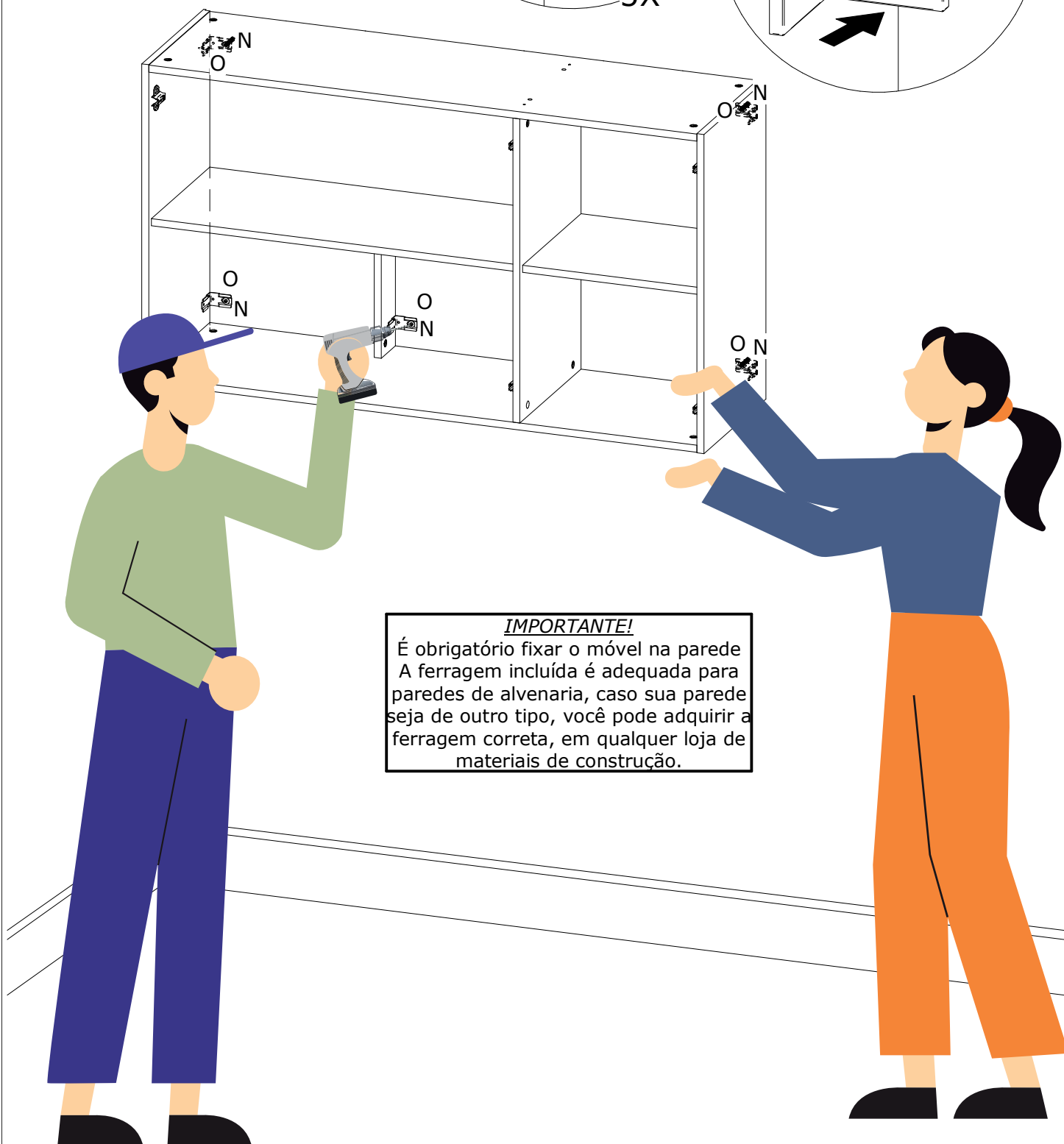
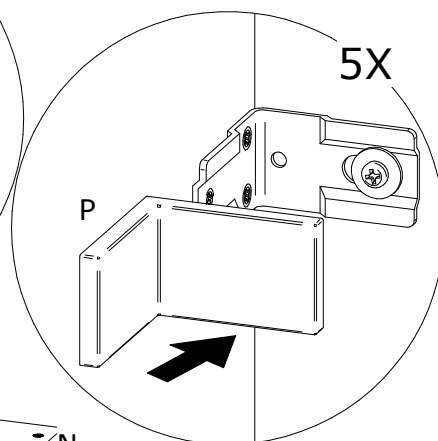
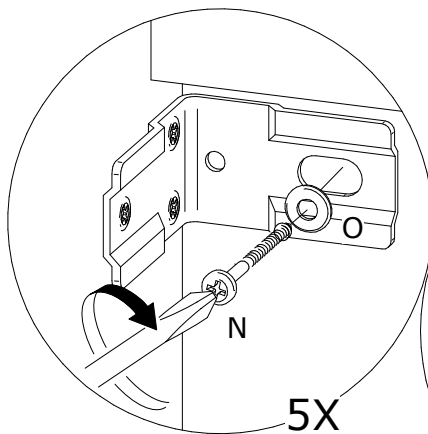
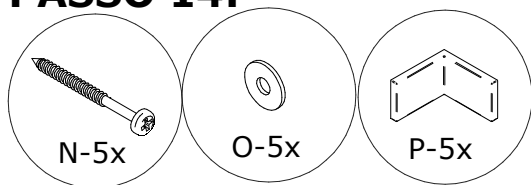

IMPORTANTE!

É obrigatório fixar o móvel na parede.
A ferragem incluída é adequada para paredes de alvenaria, caso sua parede seja de outro tipo, você pode adquirir a ferragem correta, em qualquer loja de materiais de construção.

PASSO 15:

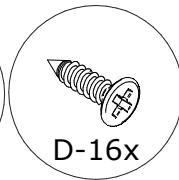
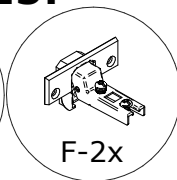
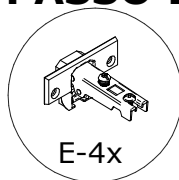

ATENÇÃO: COLOCAR A FACE PINTADA DO BATENTE ORIENTADA PARA FORA DO MÓVEL.

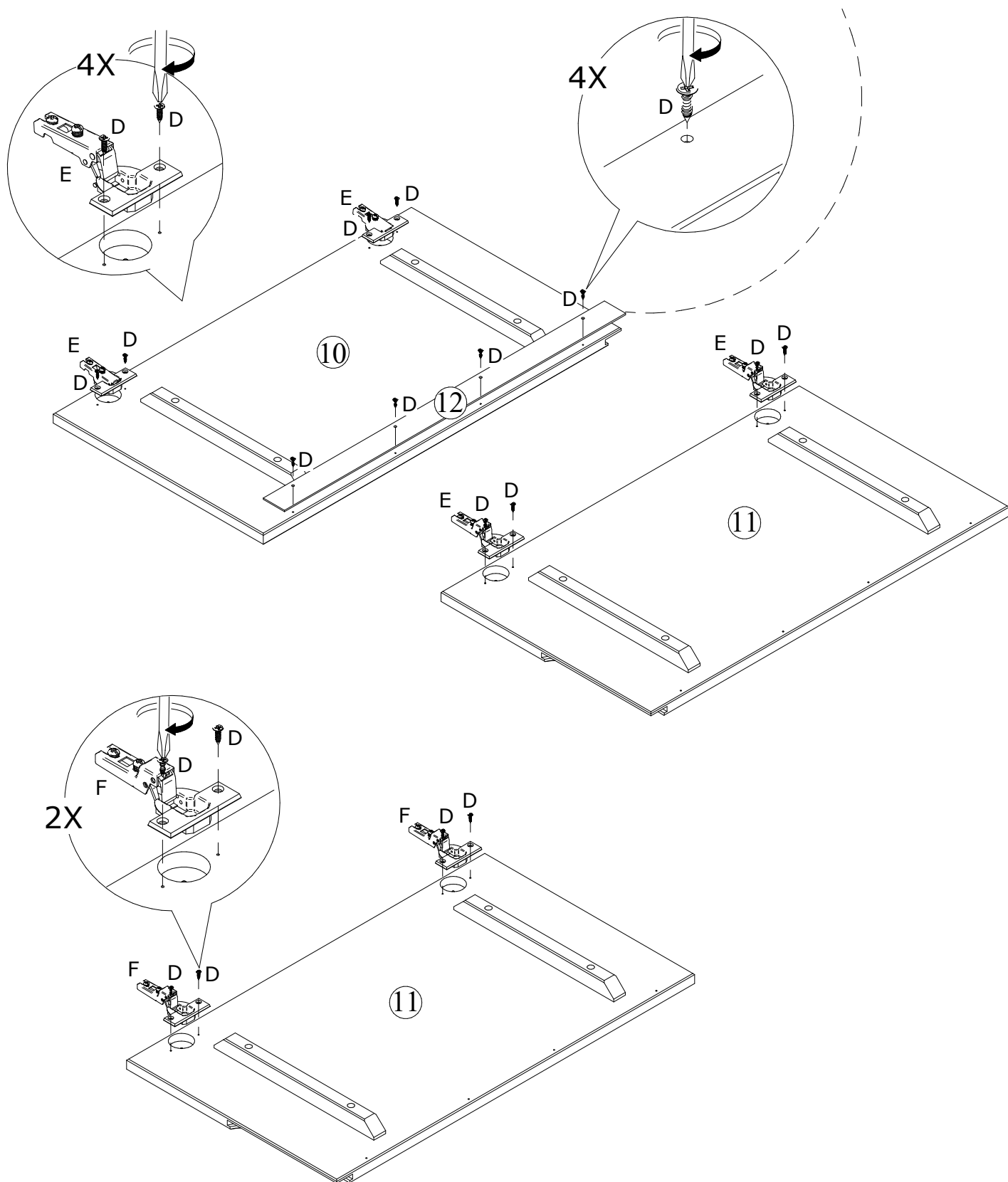

PASSO 16:

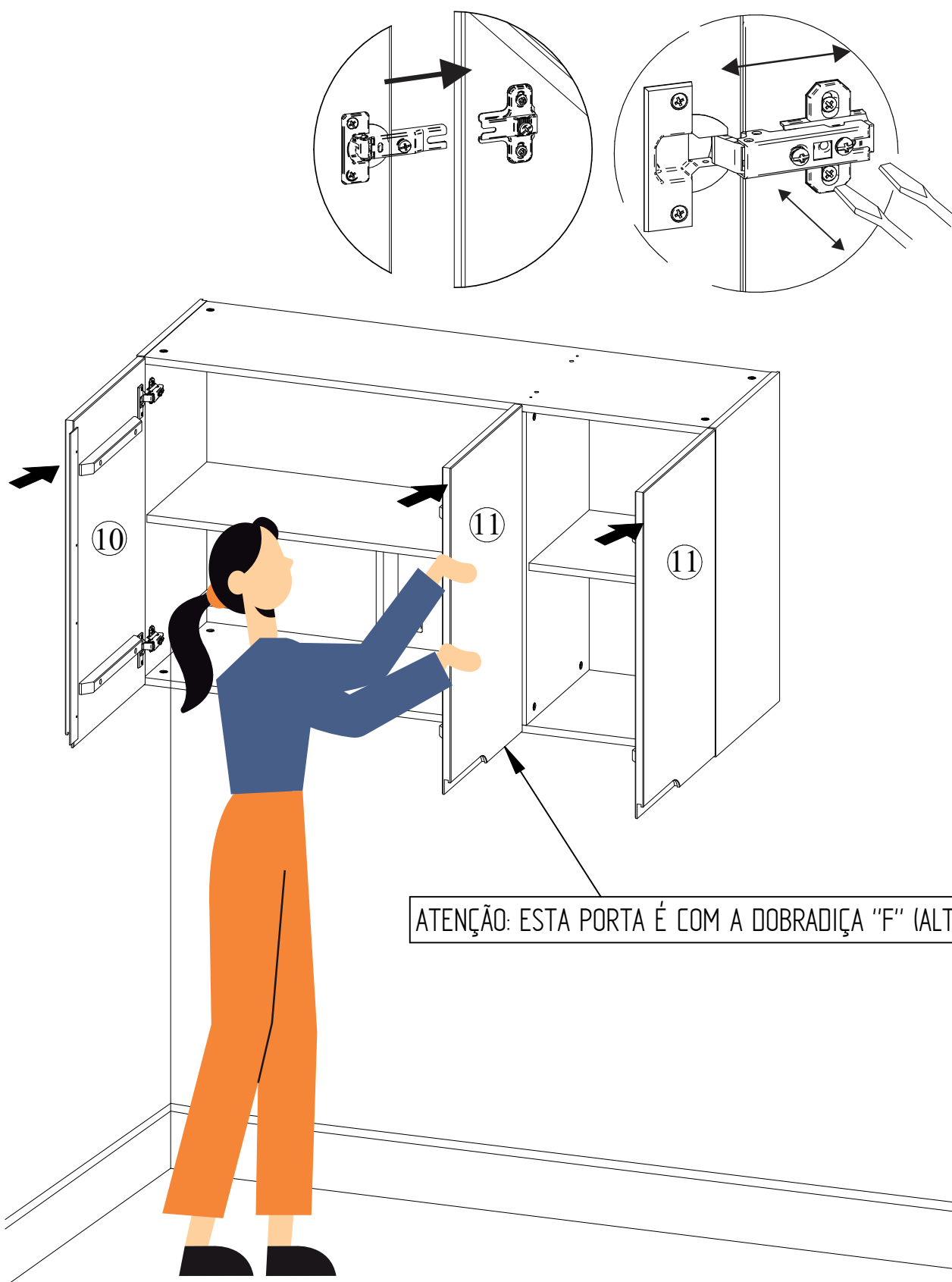

CUIDADOS COM O MÓVEL

Para limpeza e conservação deste produto, use apenas um pano macio, umedecido com água e sabão neutro (sem amônia).

Não use álcool, detergentes, abrasivos, etc...

Não deixe este produto em contato com o sol, fonte de calor ou ambiente com muito pó.

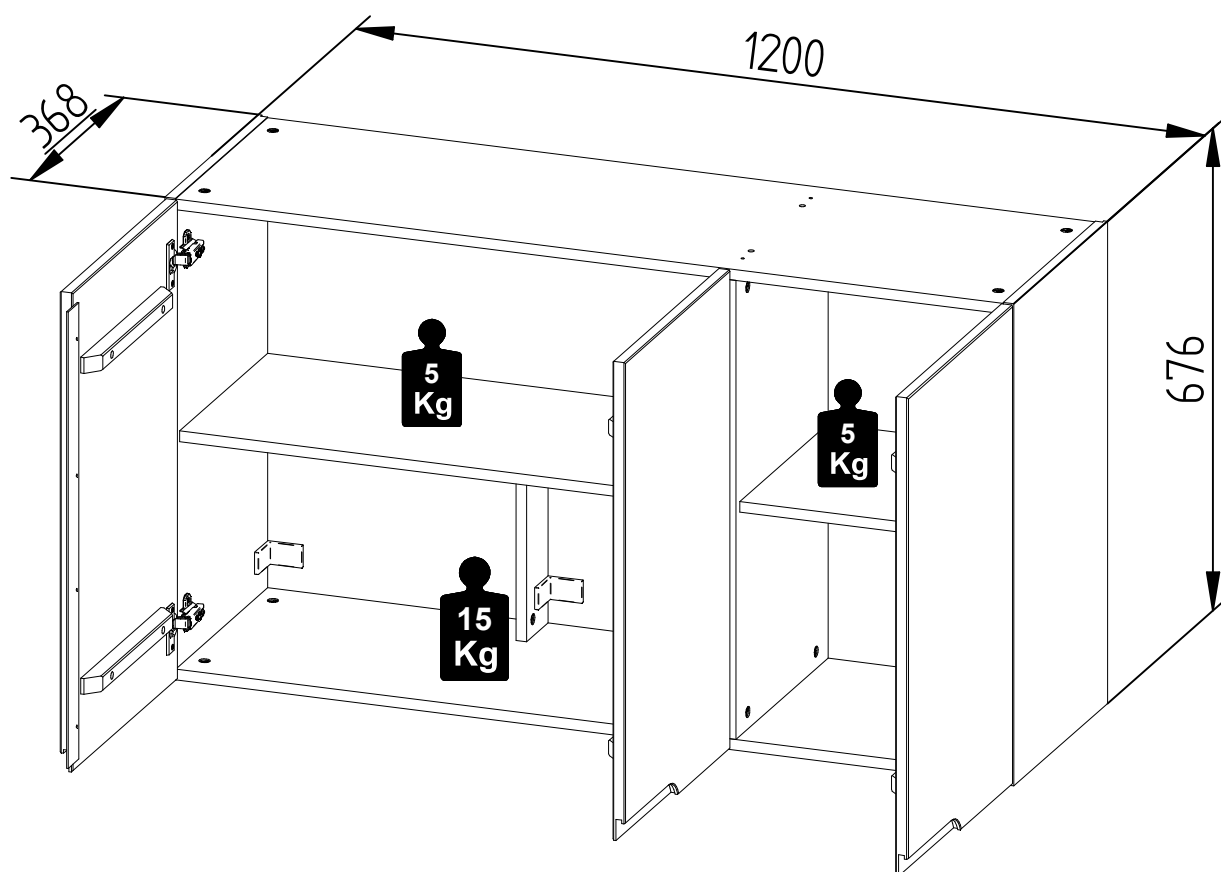

Certificado de garantia

Armário Superior 3P IKIGAI

Com o intuito de garantir a sua satisfação e confirmar o nosso compromisso com a qualidade, queremos que leia atentamente nossas recomendações para o cuidado do seu móvel.

1. Proteja-o da incidência direta da luz solar.
2. Evite coloca-lo próximo de estufas ou saídas de ar condicionado.
3. Não deixe em lugar úmido e ambientes com muito pó.
4. Evite objetos pontiagudos sobre a superfície.
5. Para limpeza deste produto, use apenas um pano macio, umidecido com água e sabão neutro.
6. Não use álcool, detergentes, abrasivos, etc...
7. A montagem deverá obedecer as instruções do manual, a montagem efetuada de maneira incorreta acarreta na perda de garantia.
8. Em caso de mudança de endereço possíveis avarias no transporte perderão a garantia.
9. Aperte os parafusos periodicamente.

IMPORTANTE: todas não conformidades deverão ser apontadas no momento do recebimento do produto.

Prazo de garantia:

Será de seis (06) meses a garantia do móvel por defeitos de fabricação, ressalvadas condições normais de uso e as demais condições do presente certificado, contados da data da emissão da nota fiscal.

**** O certificado de garantia só será válido se apresentado juntamente com a nota fiscal.**

Balcão Inferior 3G 2P IKIGAI

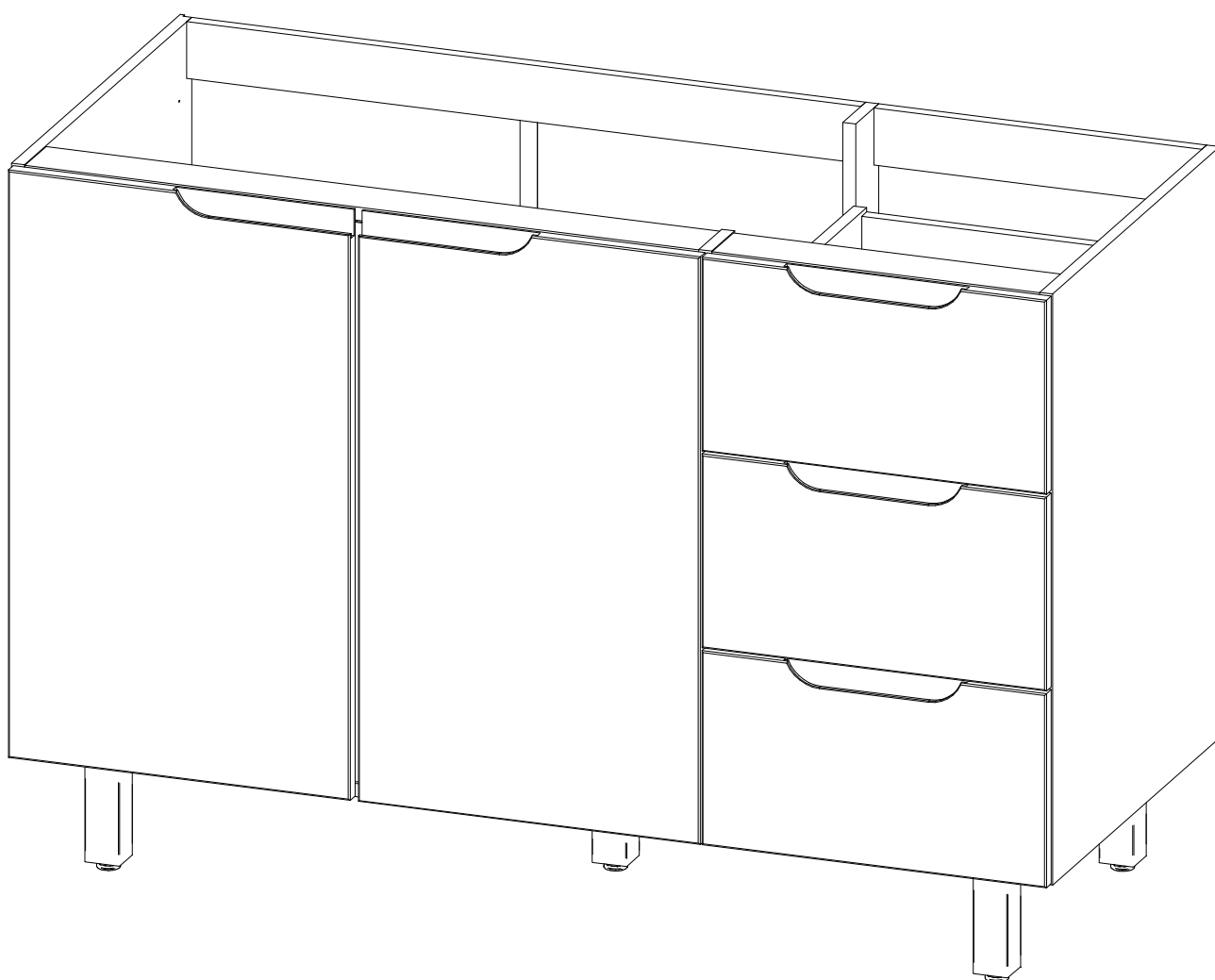

Identificação das Peças

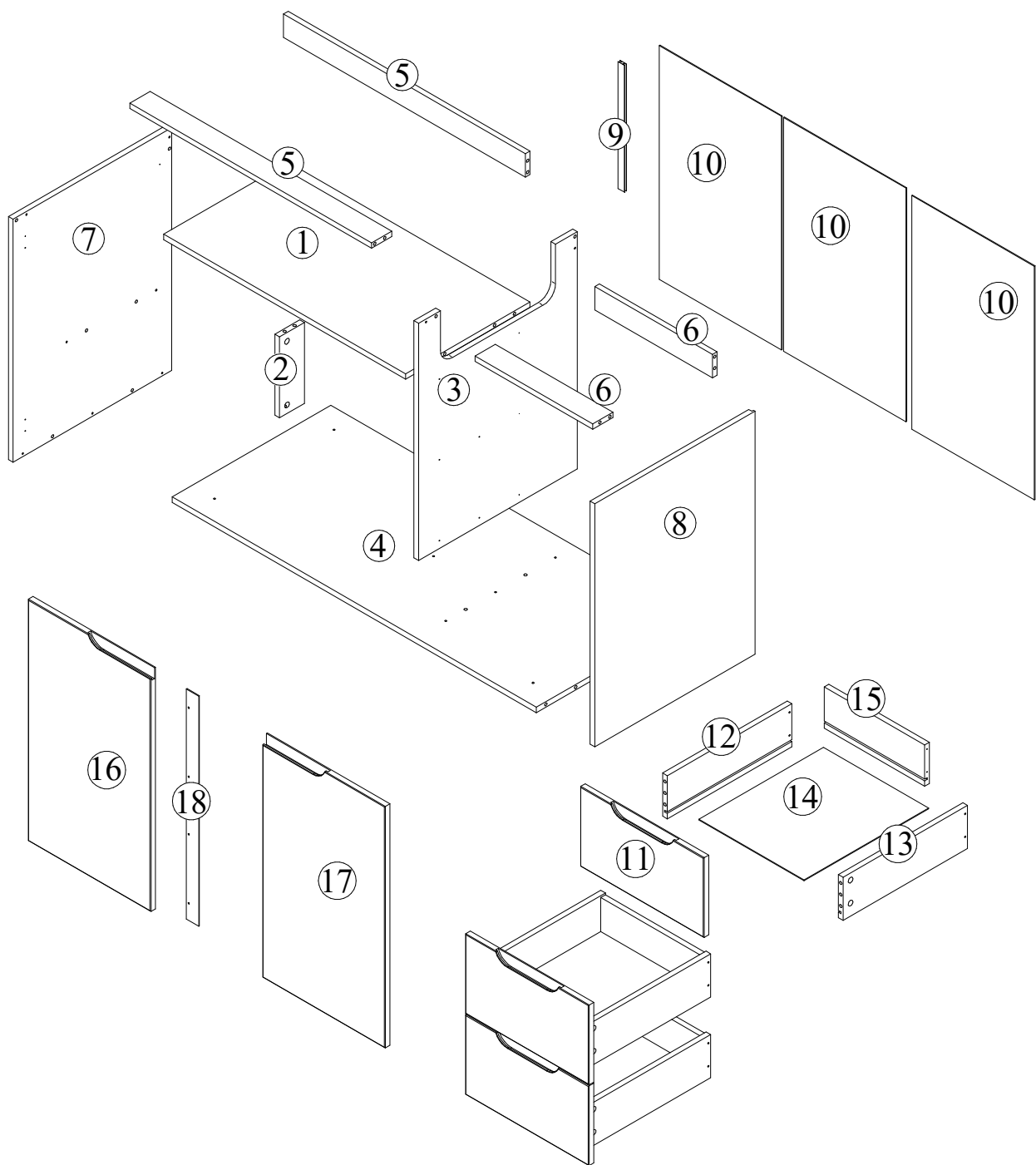

Partes do Produto

1	Prateleira	(1x) - 777 x 400 x 15
2	Travessa da prateleira	(1x) - 225 x 80 x 15
3	Divisória	(1x) - 660 x 510 x 15
4	Base	(1x) - 1170 x 510 x 15
5	Travessa maior	(2x) - 777 x 65 x 15
6	Travessa menor	(2x) - 378 x 65 x 15
7	Lateral esquerda	(1x) - 676 x 515 x 15
8	Lateral direita	(1x) - 676 x 515 x 15
9	Perfil H	(1x) - 353 x 20
10	Fundo	(1x) - 650 x 393 x 2,5
11	Frente da gaveta	(3x) - 397 x 222 x 18
12	Lateral gaveta esquerda	(3x) - 400 x 120 x 15
13	Lateral gaveta direita	(3x) - 400 x 120 x 15
14	Fundo de gaveta	(3x) - 400 x 338 x 2,5
15	Costa de gaveta	(3x) - 323 x 115 x 15
16	Porta esquerda	(1x) - 672 x 394 x 42
17	Porta direita	(1x) - 672 x 394 x 42
18	Batente da porta	(1x) - 640 x 40 x 2,5

Identificação das Ferragens

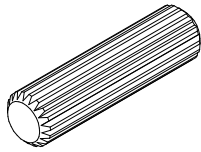

A - Cavilha 8x30 (26x)

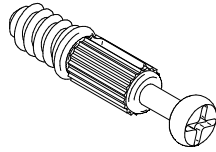

B - Parafuso minifix (35x)

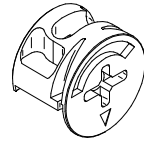

C - Tambor minifix (35x)

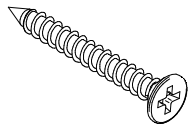

D - Parafuso 3,5x30 CCH (12x)



E - Parafuso 3,5x14 CCH (56x)

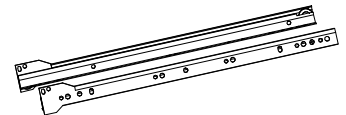

H - Corredixa roldana (3x)

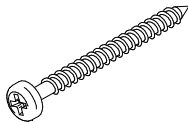

I - Parafuso 3,5x40 CPA (5x)

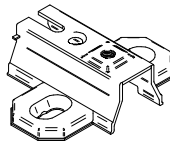

J - Calço (4x)

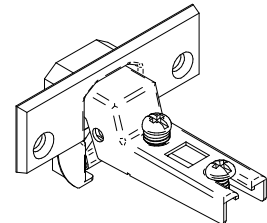

K - Dobradiça alta (2x)

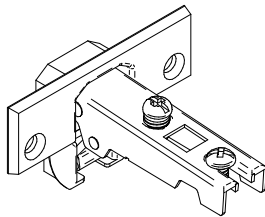

L - Dobradiça baixa (2x)



M - Fixador de fundo (4x)



N - Prego 10x7 (28x)

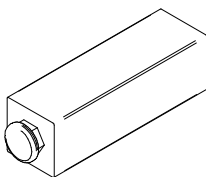

O - Sapata plástica (5x)

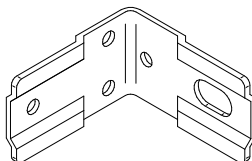

P - Cantoneira metálica (2x)

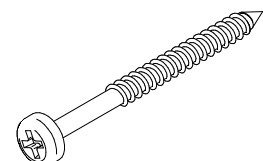

Q - Parafuso 4,5x40 (2x)

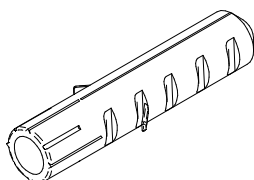

R - Bucha Plástica D8 (2x)



S - Arruela (2x)

PASSO 1:

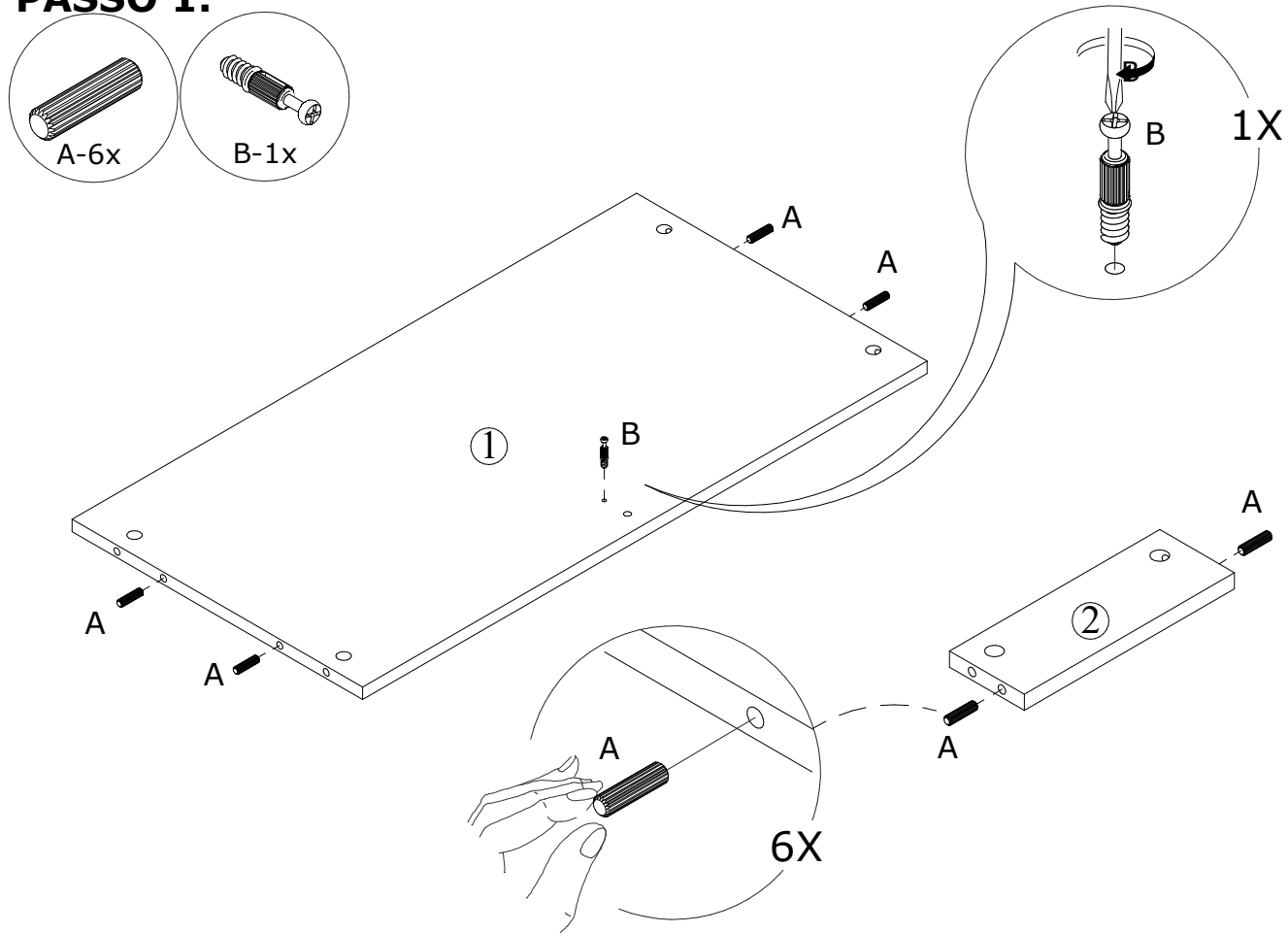

PASSO 2:

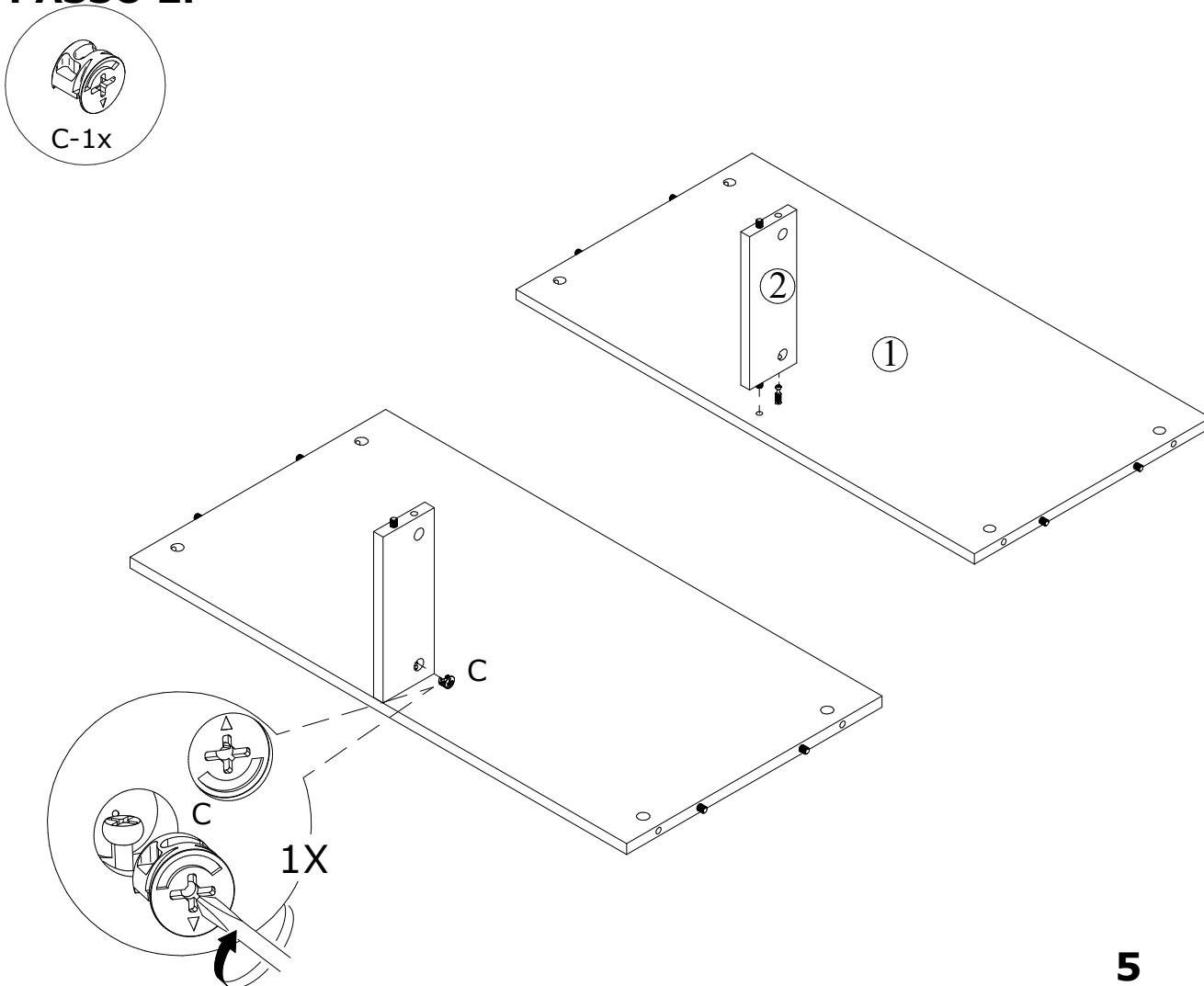



A-2x

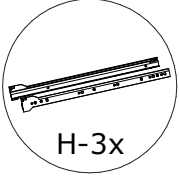
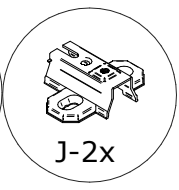
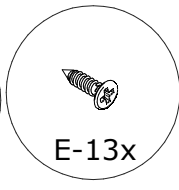
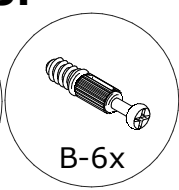

PASSO 4:

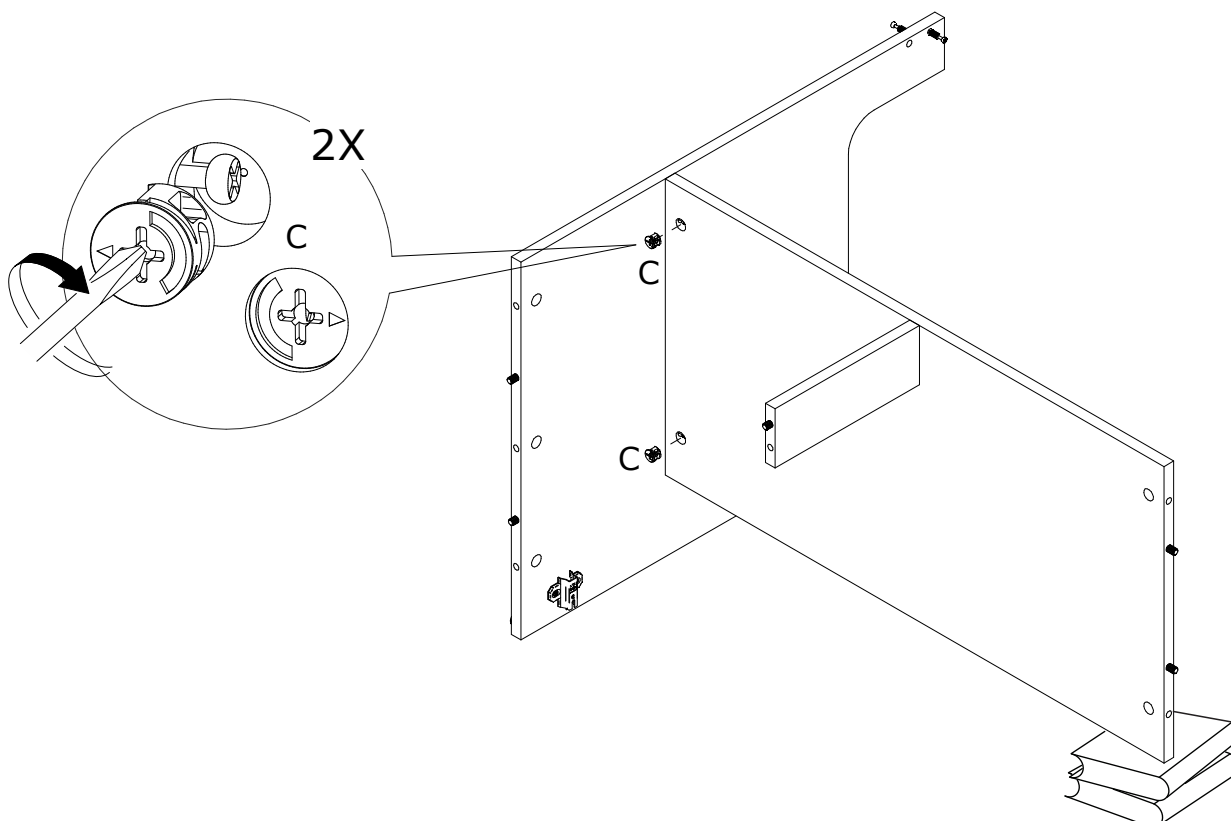
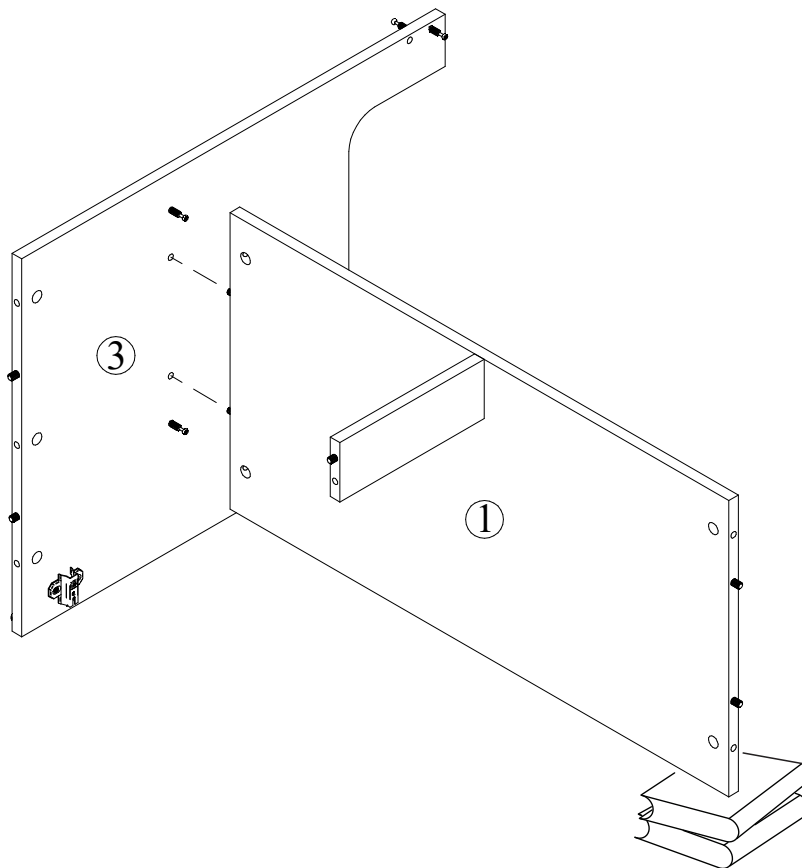
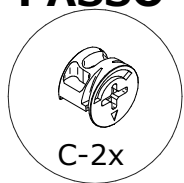

PASSO 5:

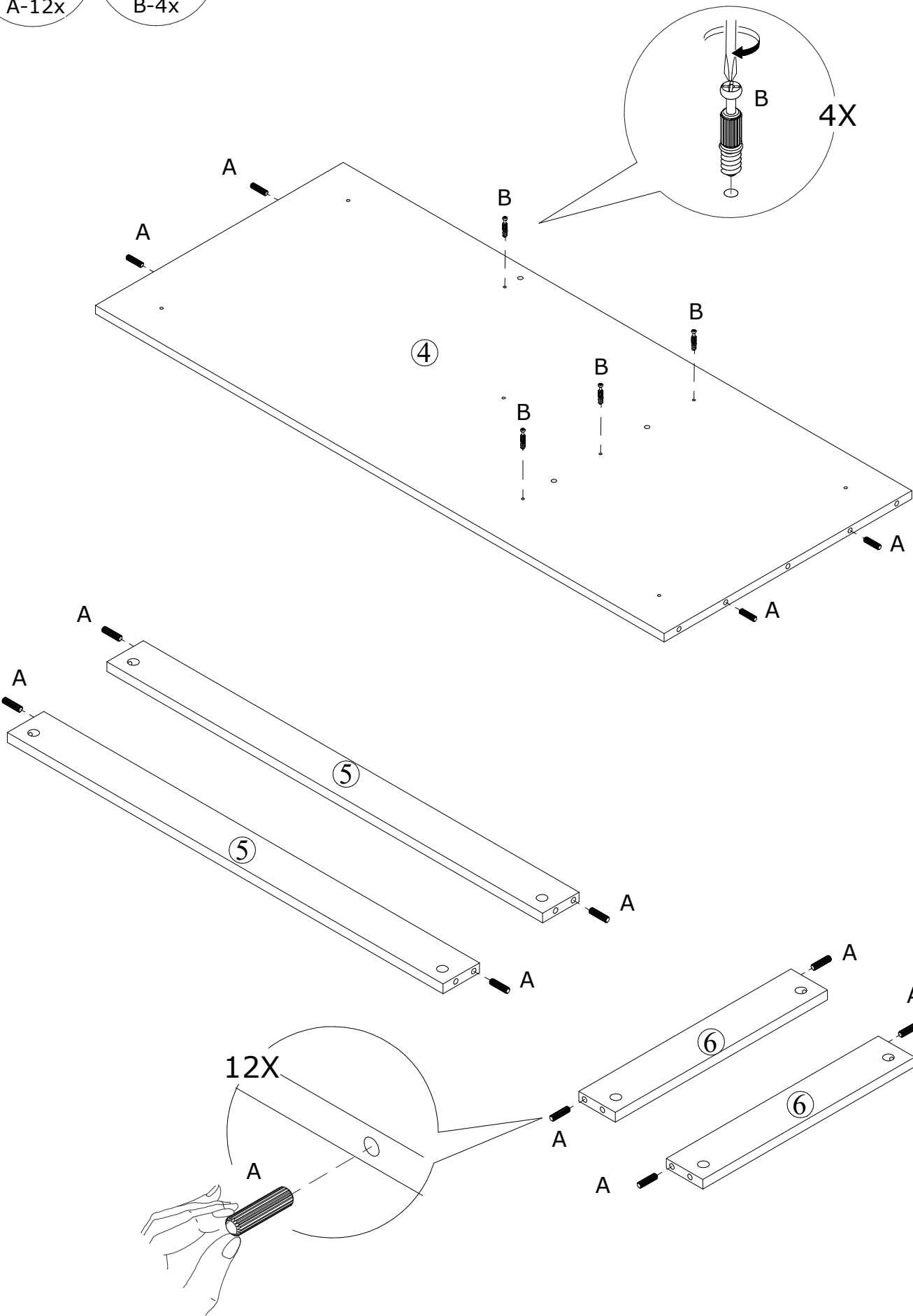
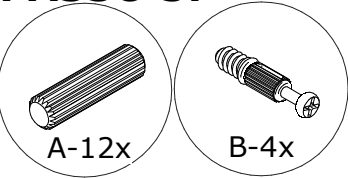

PASSO 6:

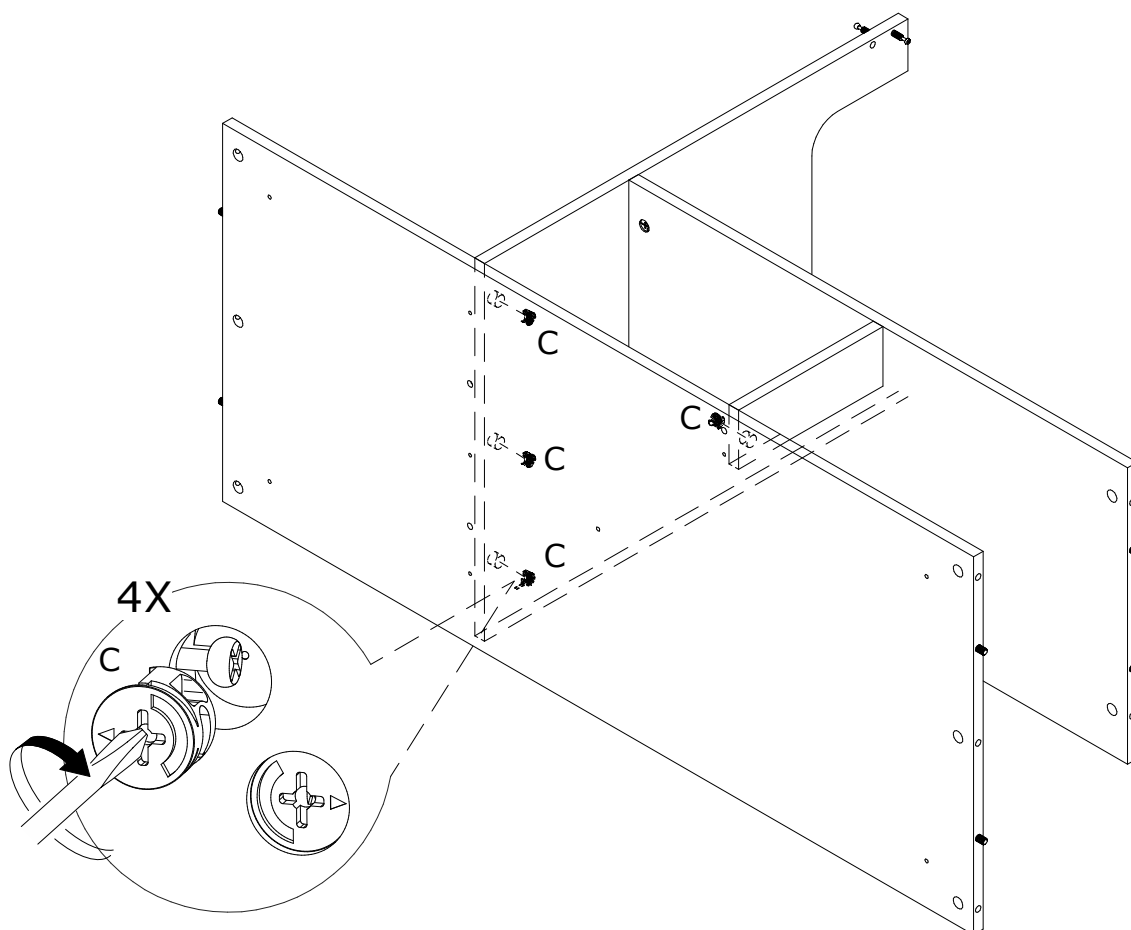
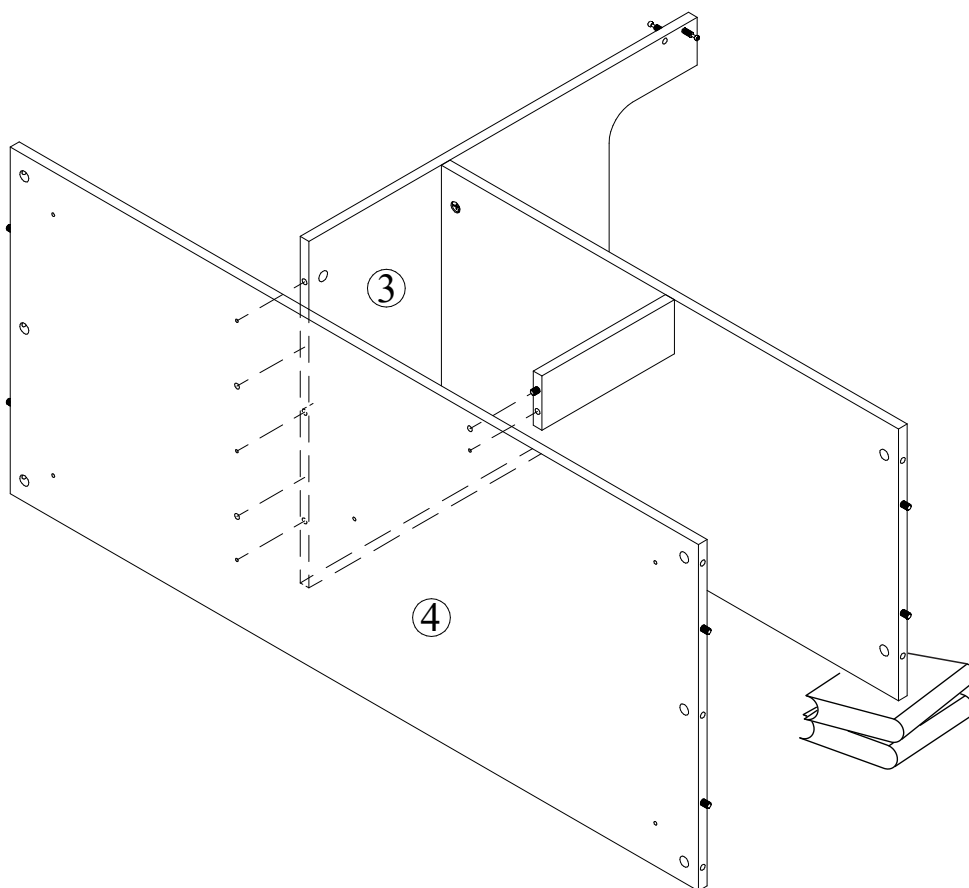
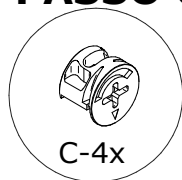

PASSO 7:

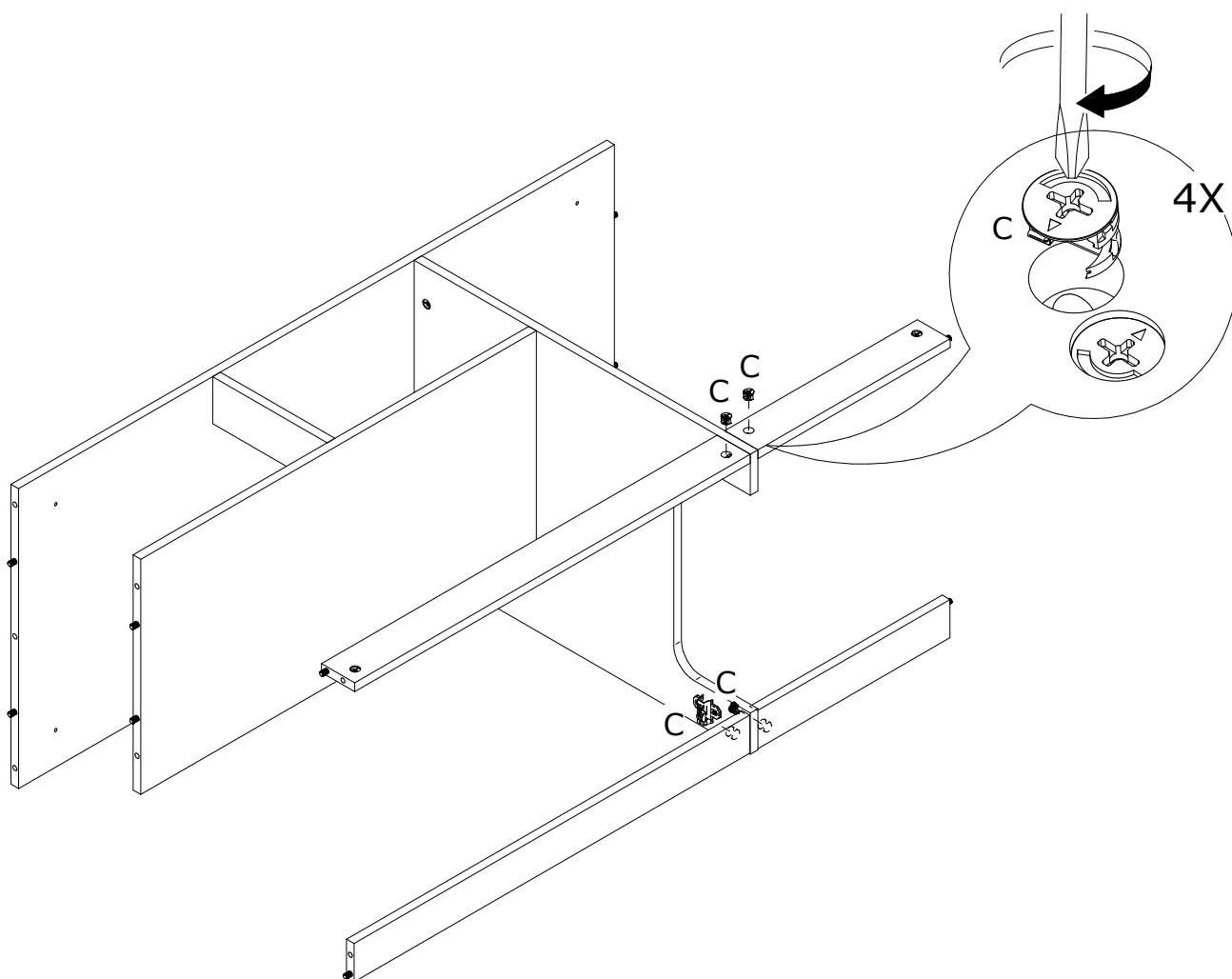
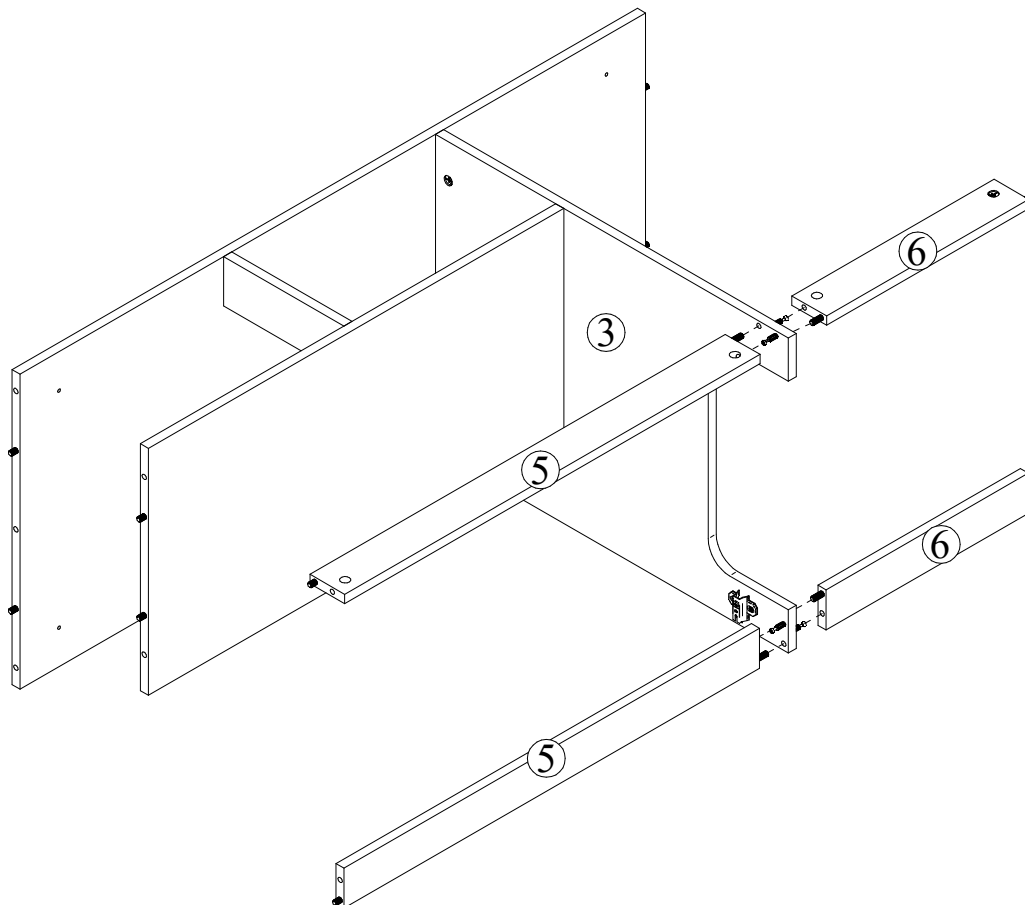
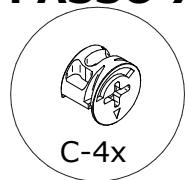

PASSO 8:

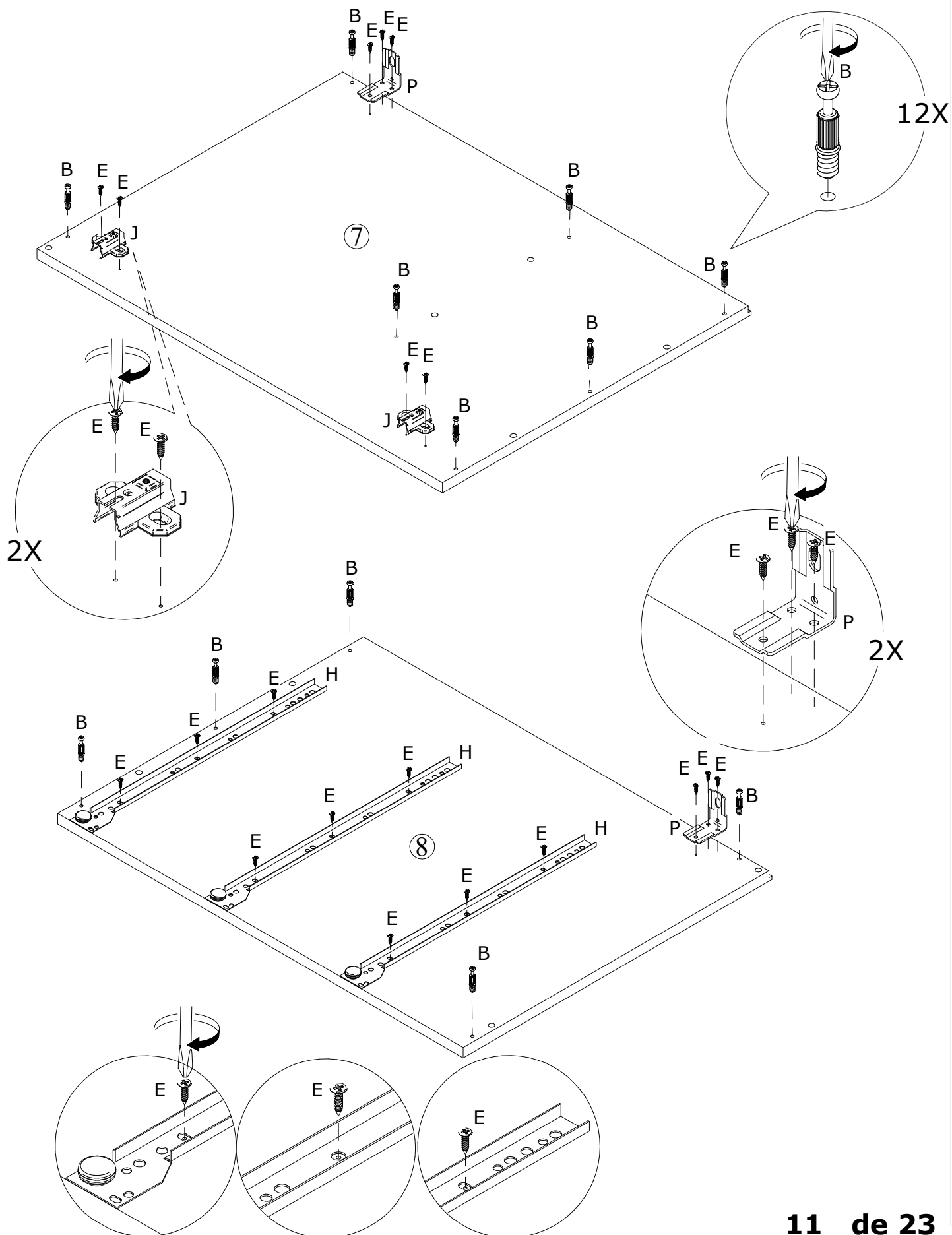
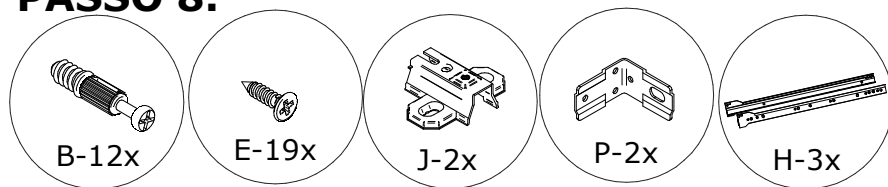

PASSO 9:

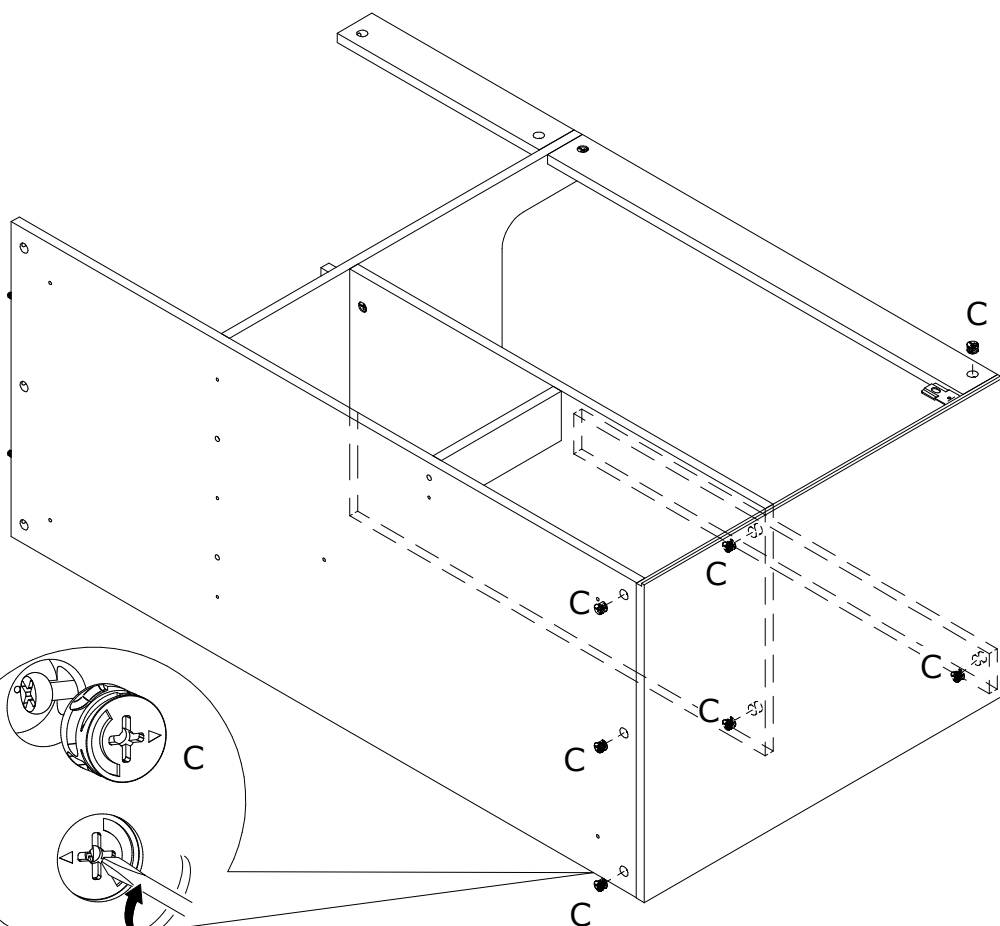
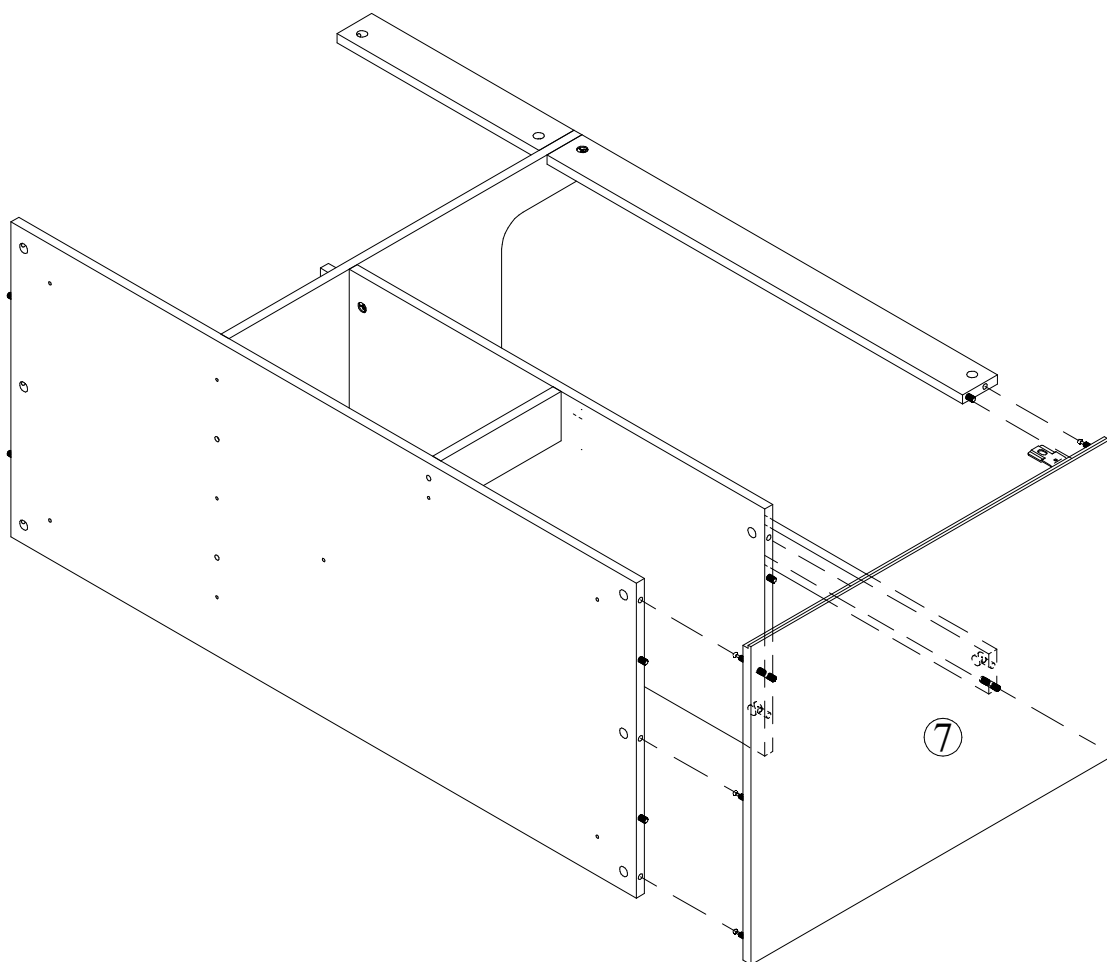
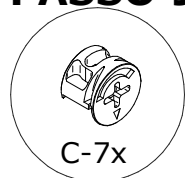

7X

PASSO 10:

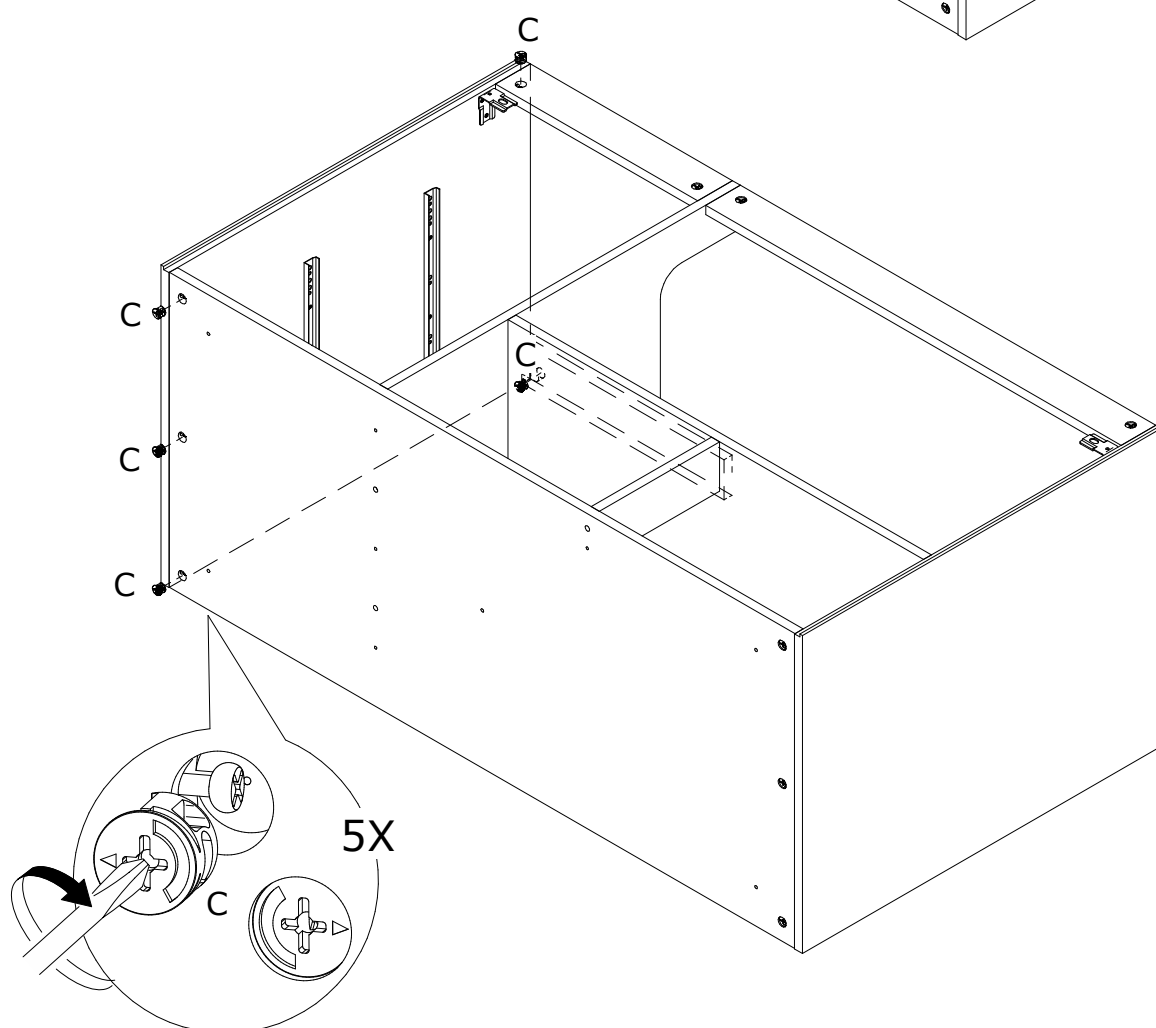
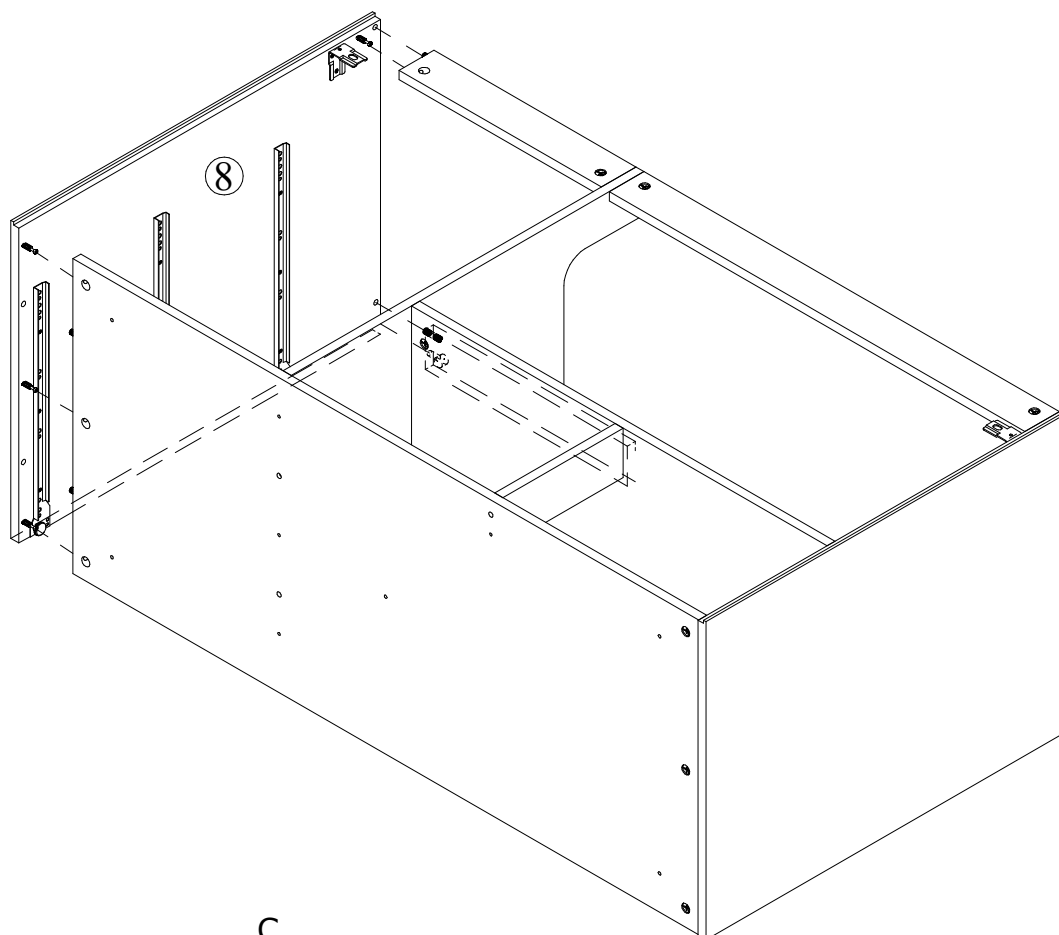
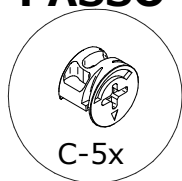

PASSO 11:

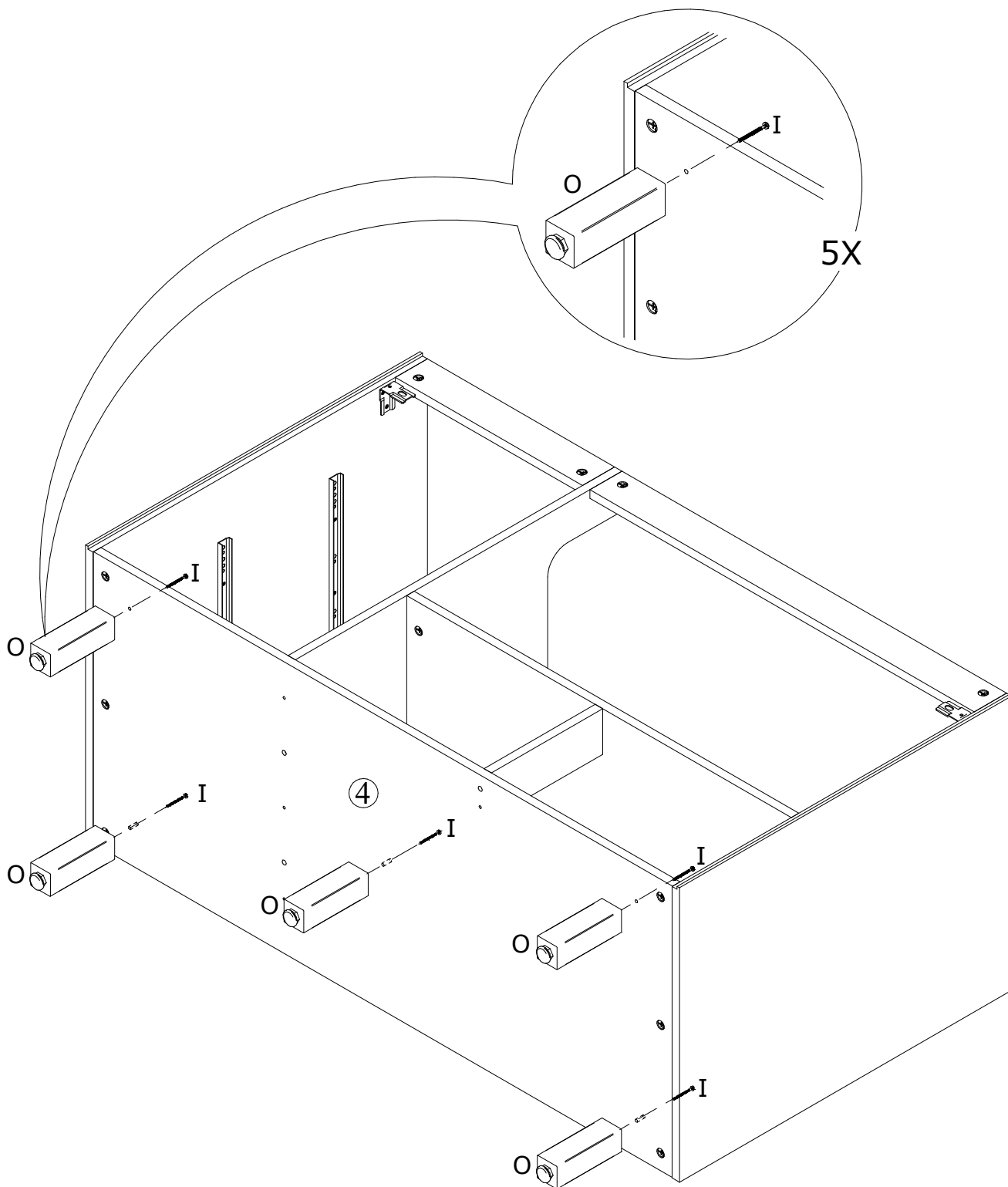
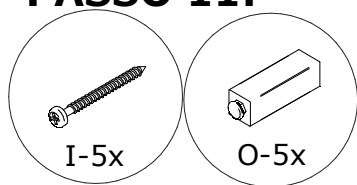

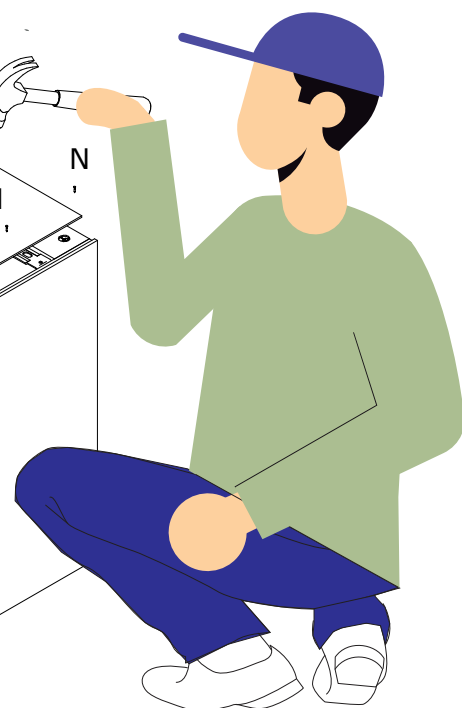
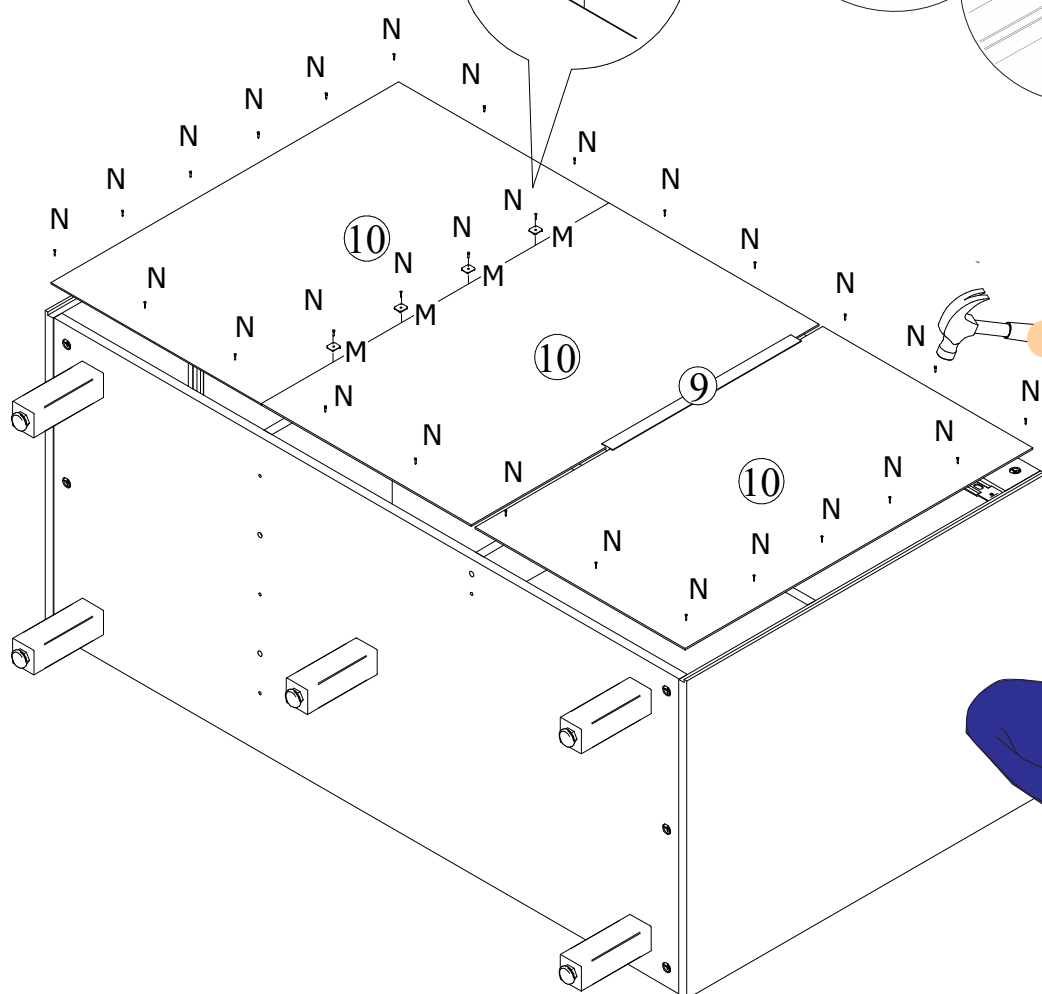
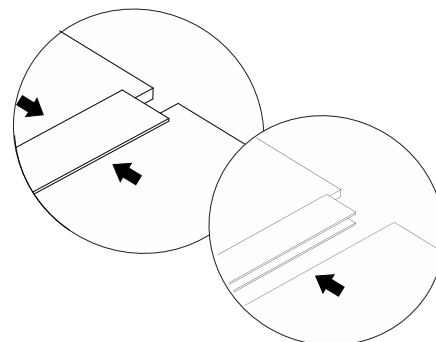

PASSO 13:

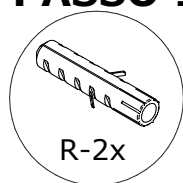

Por favor, use uma parafusadeira para fixar as buchas na parede.

IMPORTANTE!

É obrigatório fixar o móvel na parede. A ferragem incluída é adequada para paredes de alvenaria, caso sua parede seja de outro tipo, você pode adquirir a ferragem correta, em qualquer loja de materiais de construção.

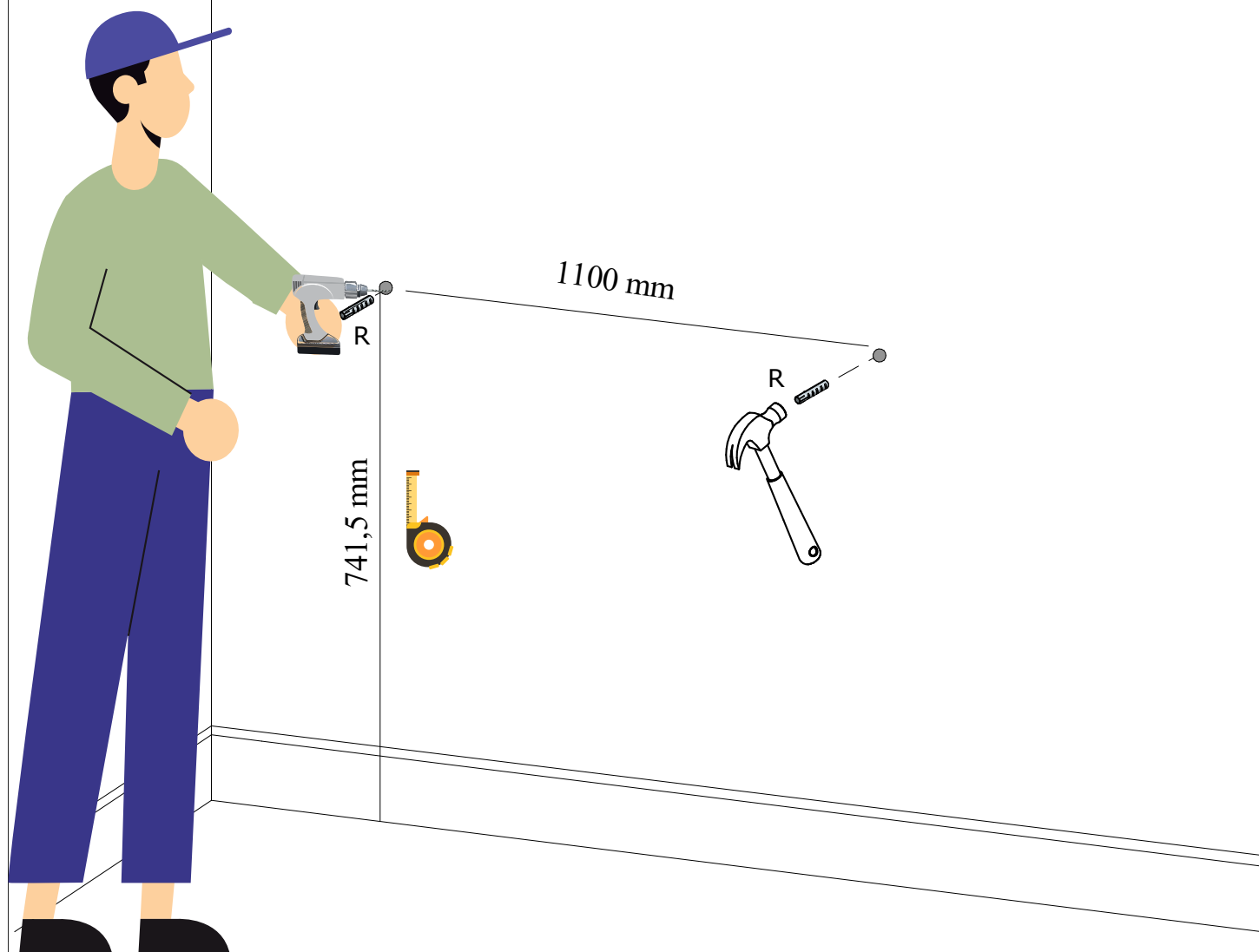

PASSO 14:

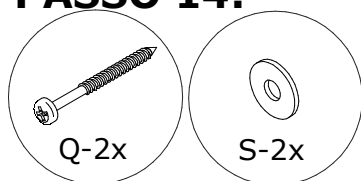

2X

IMPORTANTE!

É obrigatório fixar o móvel na parede.
A ferragem incluída é adequada para paredes de alvenaria, caso sua parede seja de outro tipo, você pode adquirir a ferragem correta, em qualquer loja de materiais de construção.

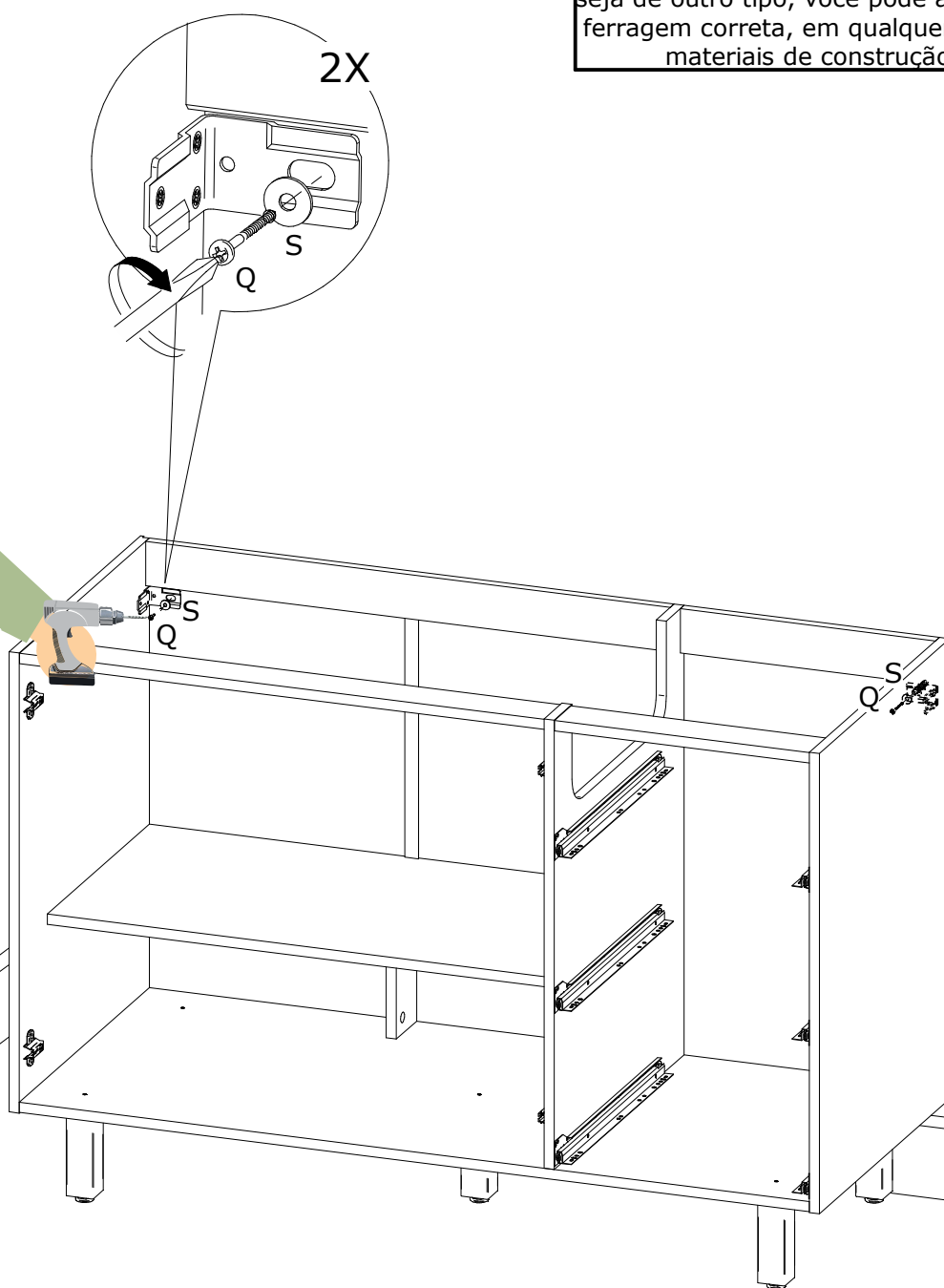
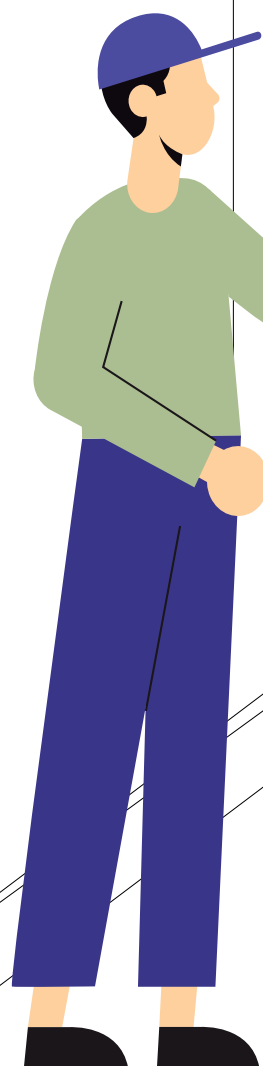

PASSO 15:

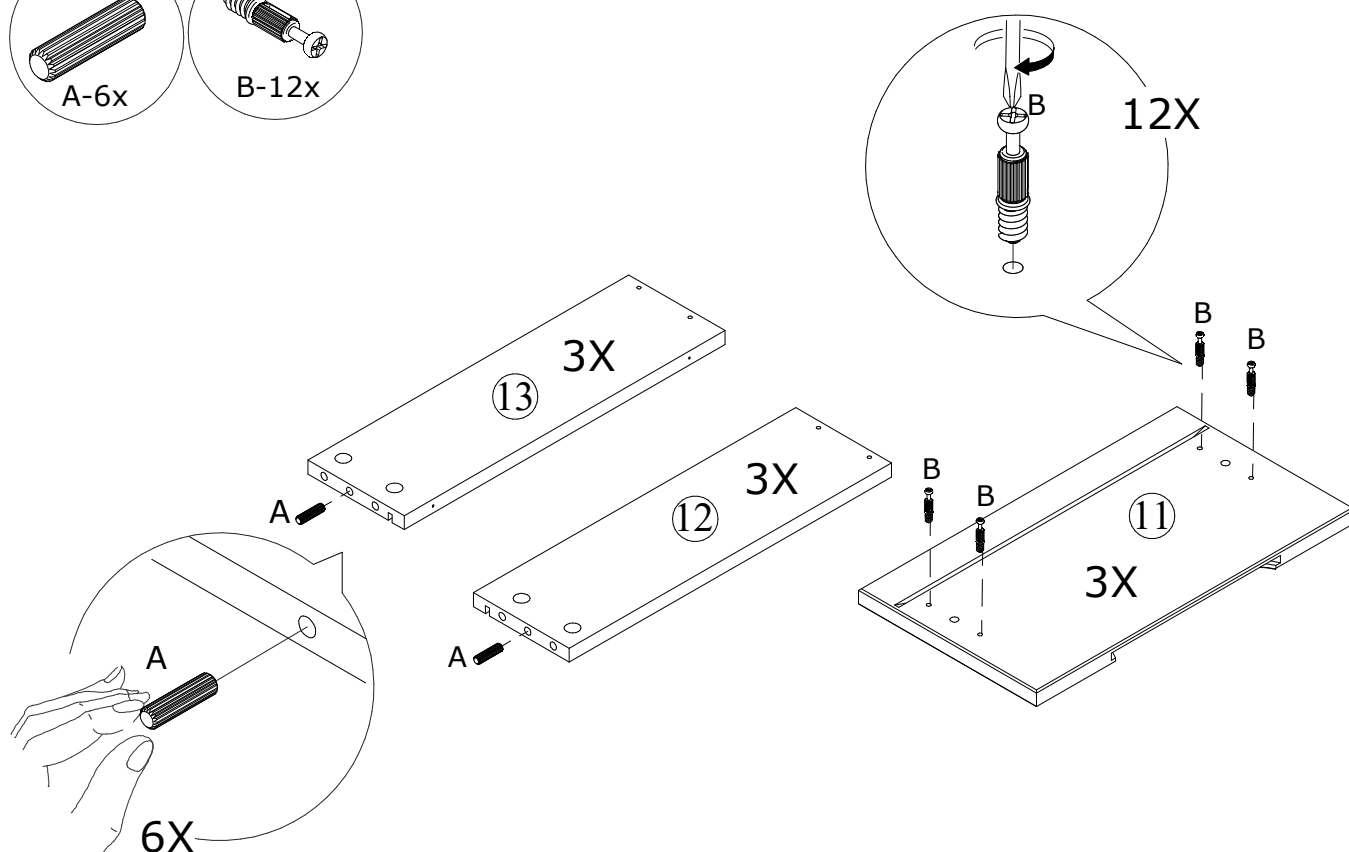
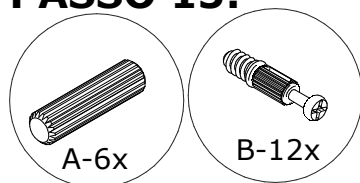

PASSO 16:

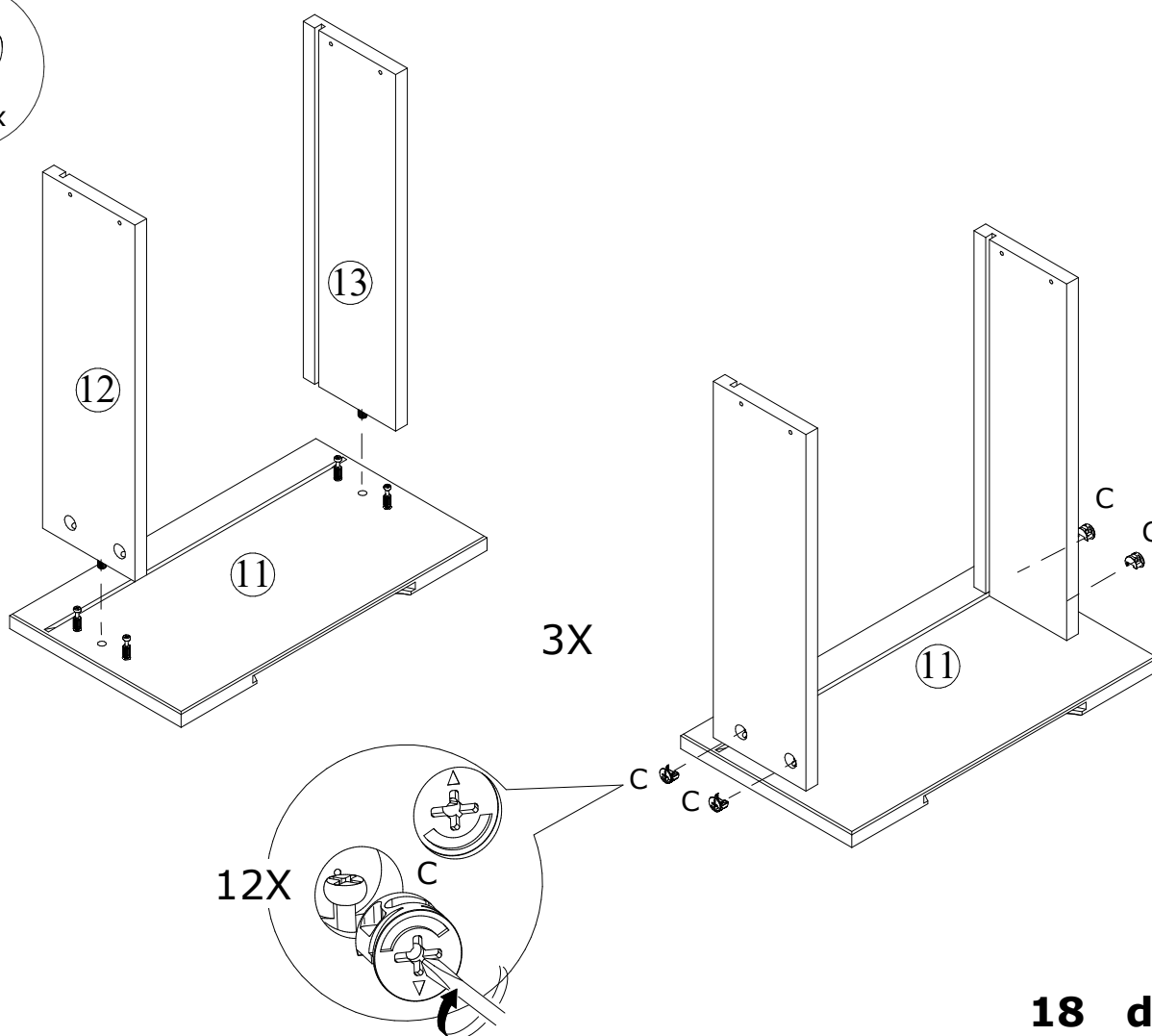
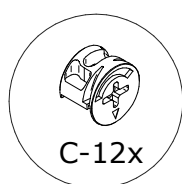

PASSO 17:

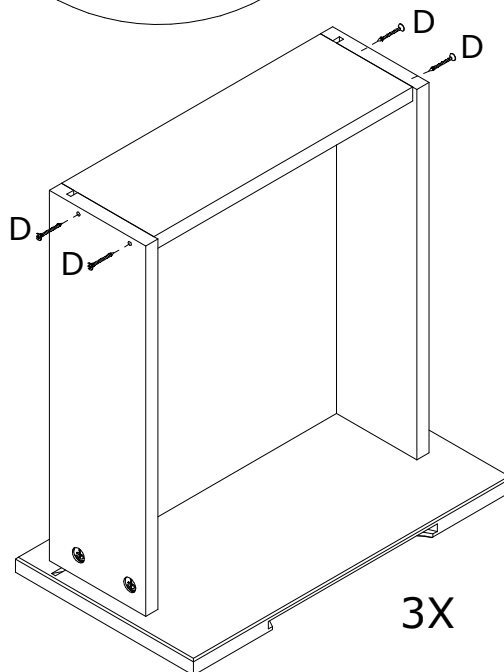
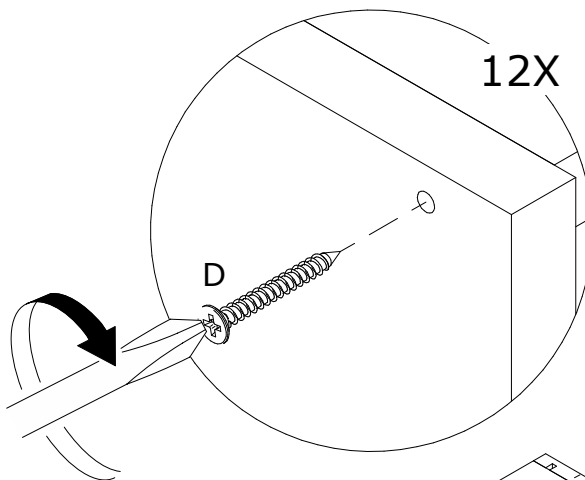
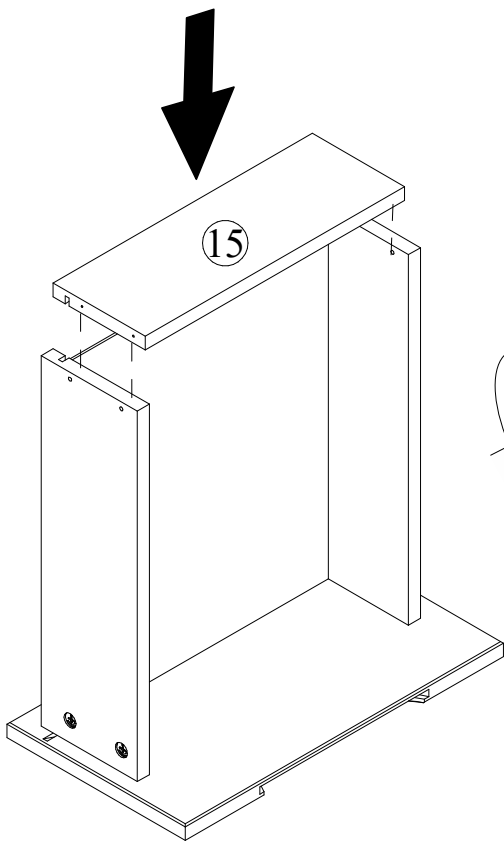
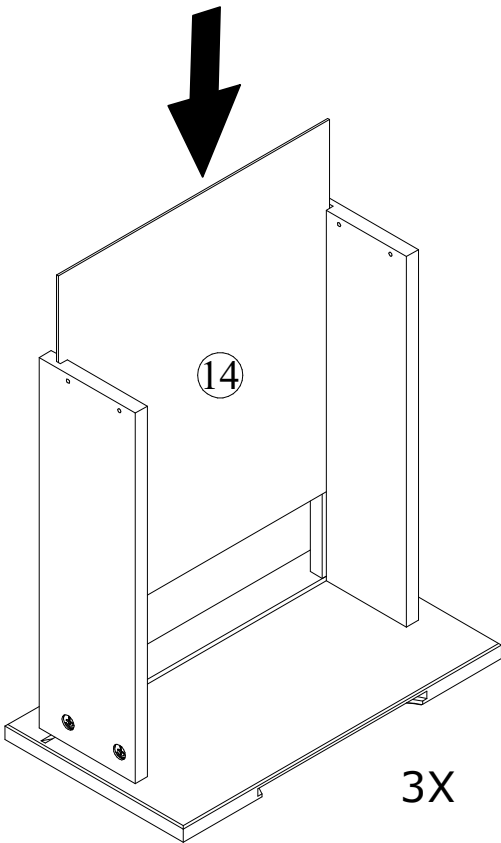
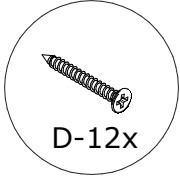

PASSO 18:

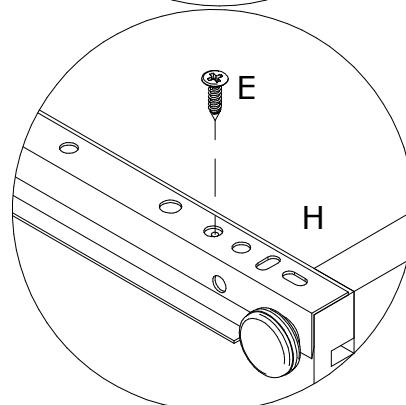
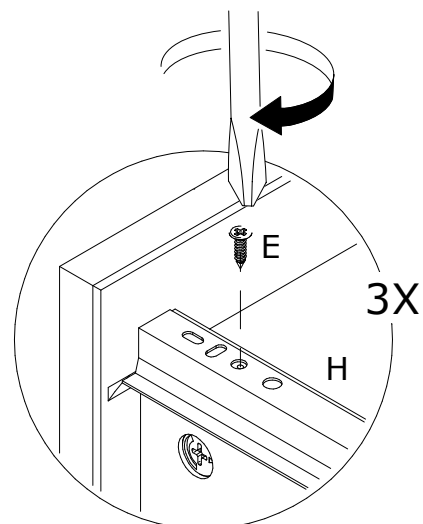
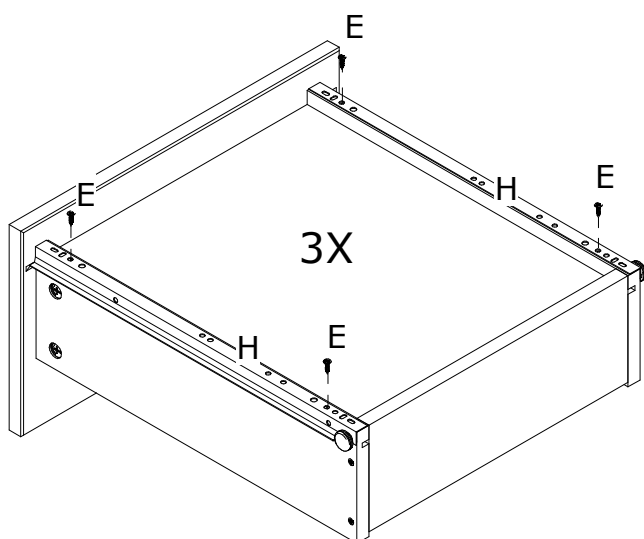
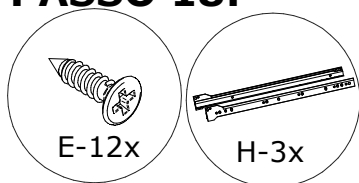

PASSO 19:

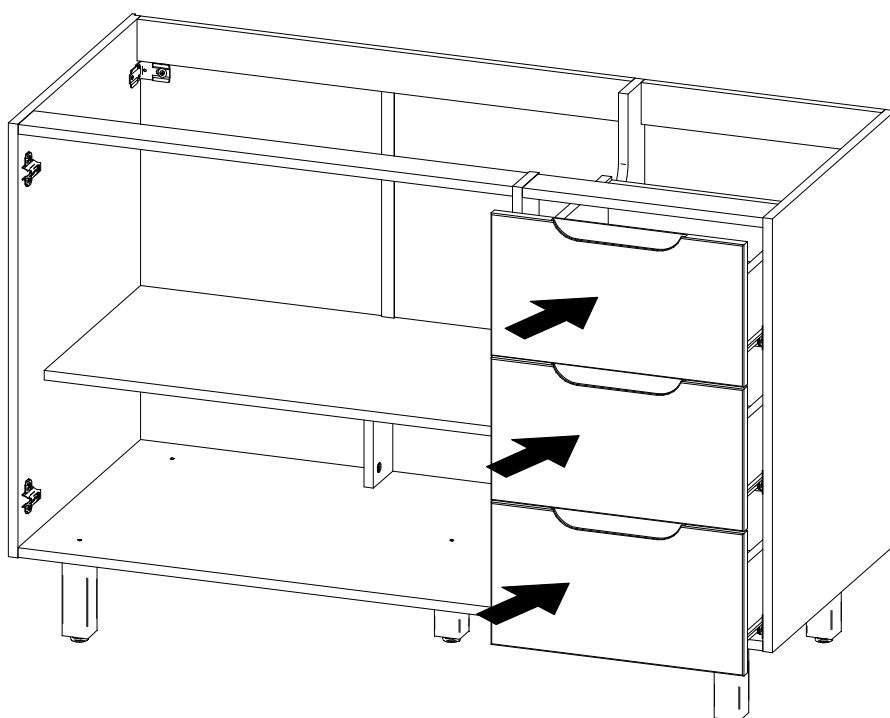
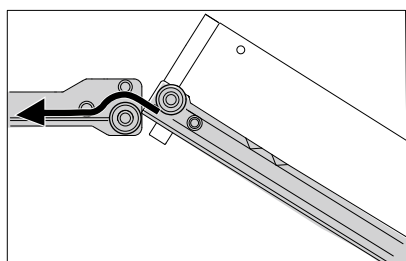

PASSO 20:

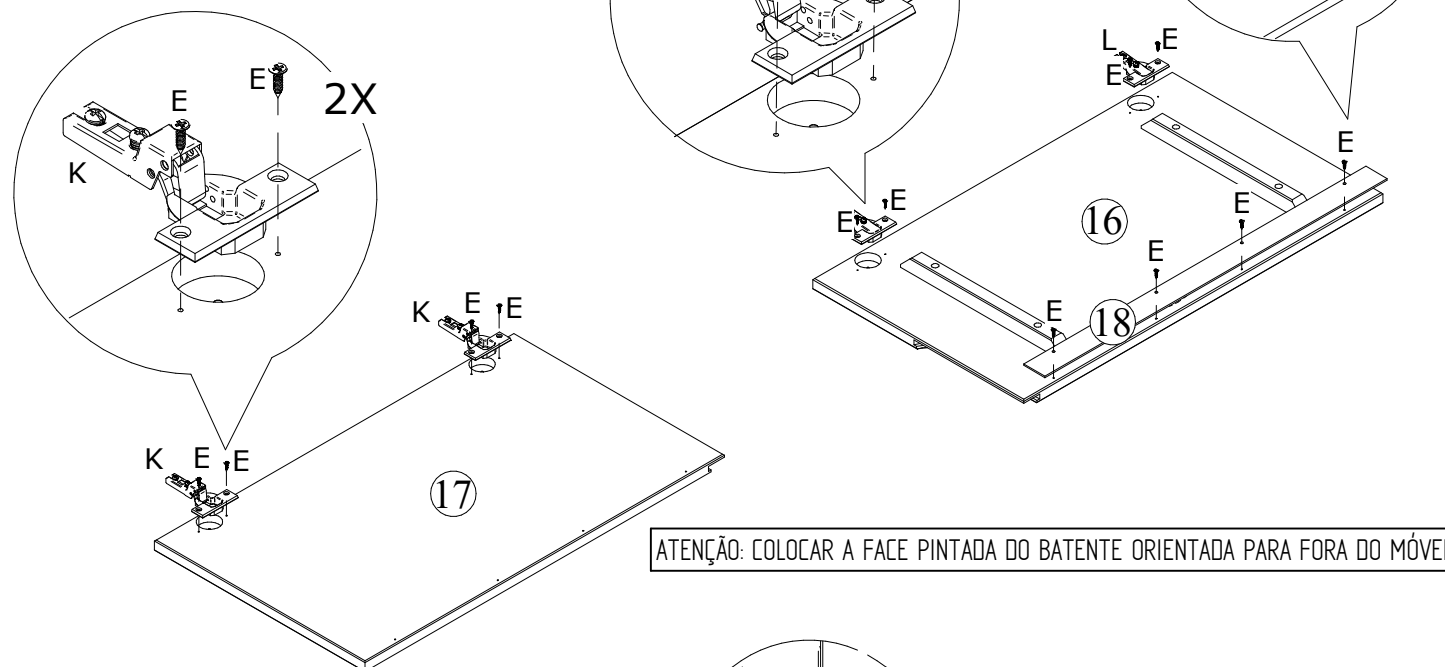
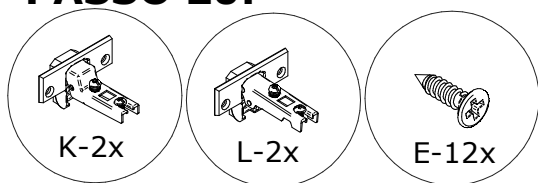

ATENÇÃO: COLOCAR A FACE PINTADA DO BATENTE ORIENTADA PARA FORA DO MÓVEL.

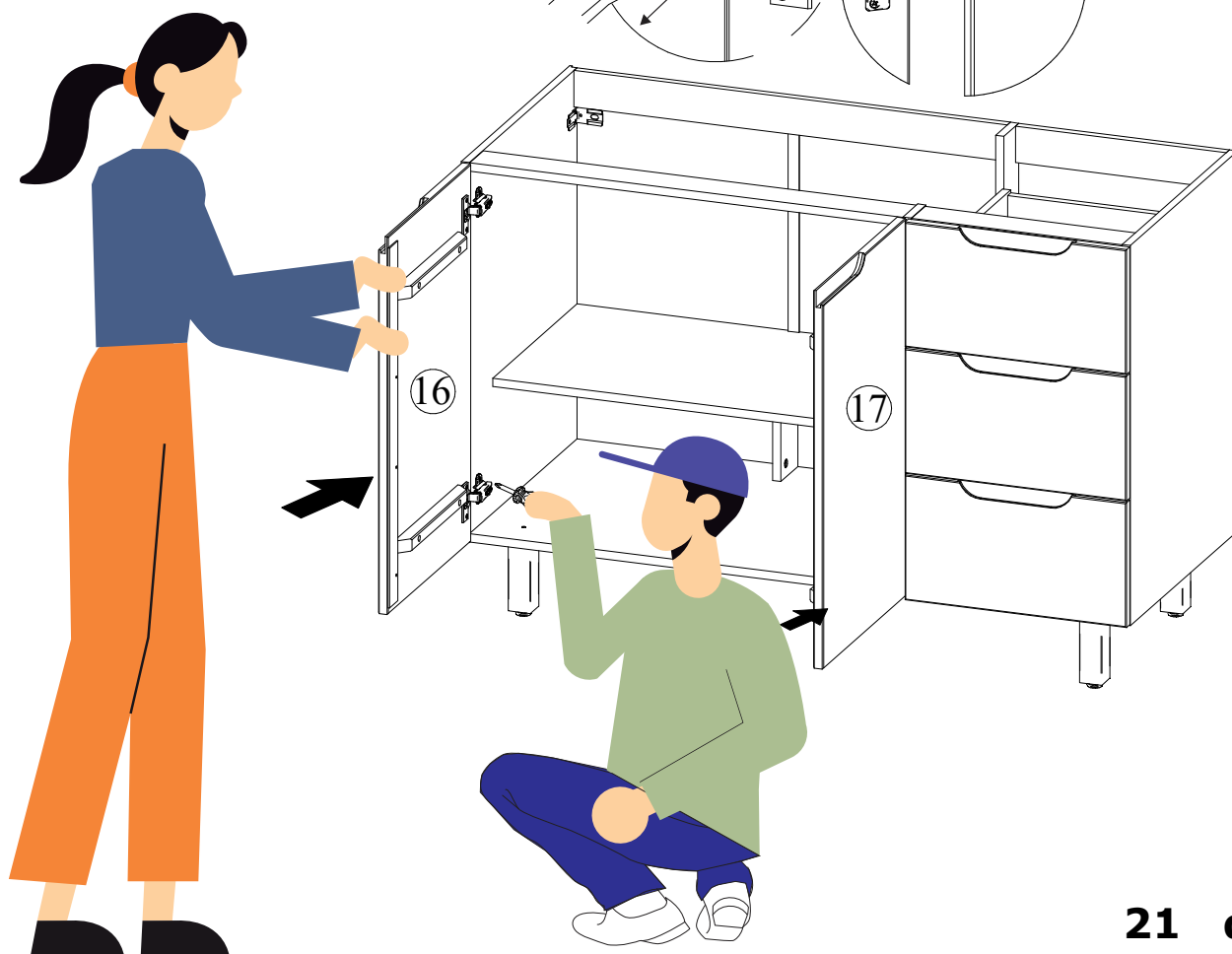
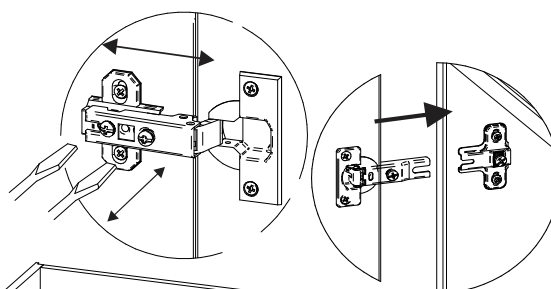

CUIDADOS COM O MÓVEL

Para limpeza e conservação deste produto, use apenas um pano macio, umedecido com água e sabão neutro (sem amônia).

Não use álcool, detergentes, abrasivos, etc...

Não deixe este produto em contato com o sol, fonte de calor ou ambiente com muito pó.

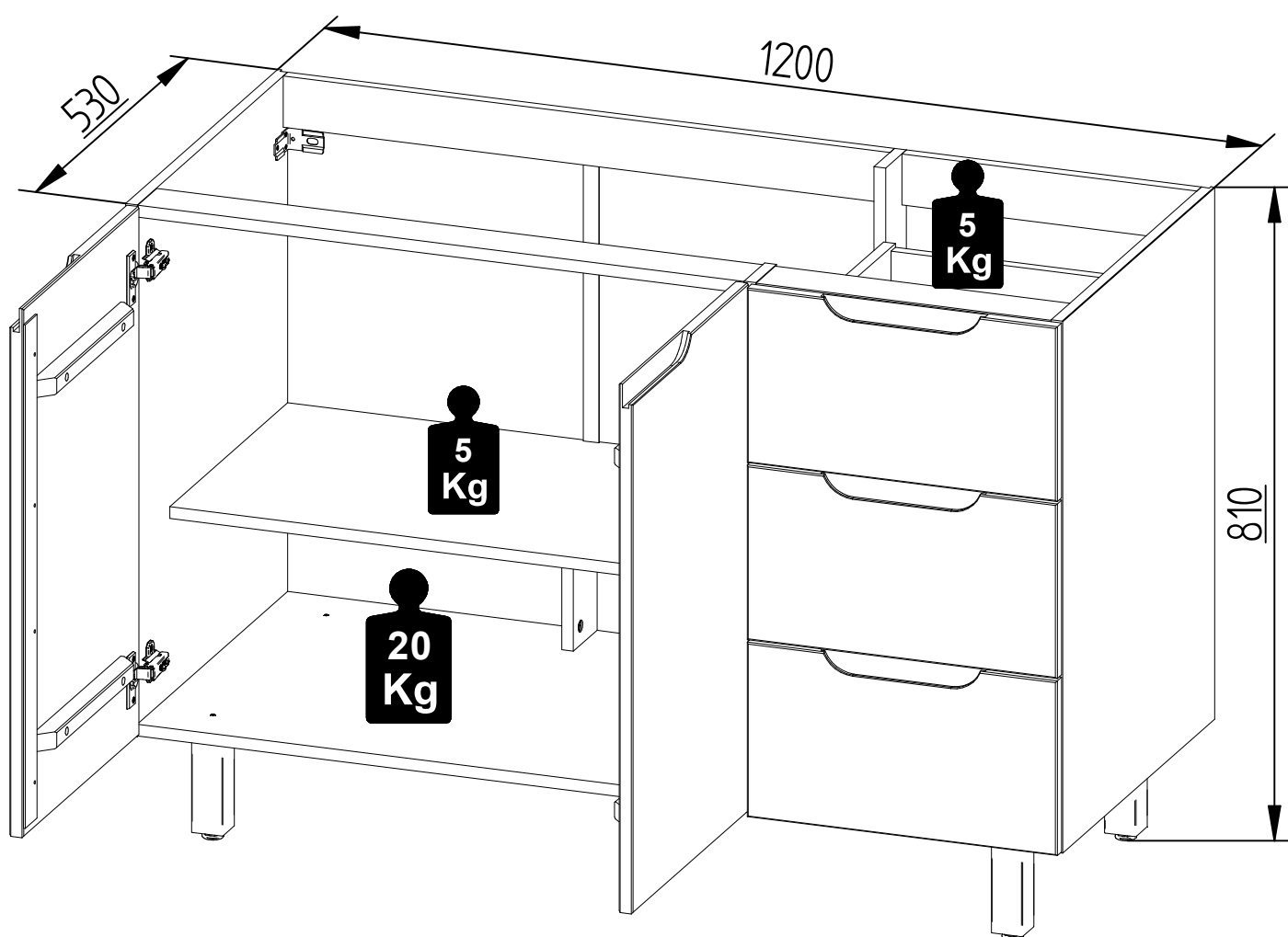

Certificado de garantia

Balcão Inferior 3G 2P IKIGAI

Com o intuito de garantir a sua satisfação e confirmar o nosso compromisso com a qualidade, queremos que leia atentamente nossas recomendações para o cuidado do seu móvel.

1. Proteja-o da incidência direta da luz solar.
2. Evite coloca-lo próximo de estufas ou saídas de ar condicionado.
3. Não deixe em lugar úmido e ambientes com muito pó.
4. Evite objetos pontiagudos sobre a superfície.
5. Para limpeza deste produto, use apenas um pano macio, umidecido com água e sabão neutro.
6. Não use álcool, detergentes, abrasivos, etc...
7. A montagem deverá obedecer as instruções do manual, a montagem efetuada de maneira incorreta acarreta na perda de garantia.
8. Em caso de mudança de endereço possíveis avarias no transporte perderão a garantia.
9. Aperte os parafusos periodicamente.

IMPORTANTE: todas não conformidades deverão ser apontadas no momento do recebimento do produto.

Prazo de garantia:

Será de seis (06) meses a garantia do móvel por defeitos de fabricação, ressalvadas condições normais de uso e as demais condições do presente certificado, contados da data da emissão da nota fiscal.

**** O certificado de garantia só será válido se apresentado juntamente com a nota fiscal.**

Tampo 120

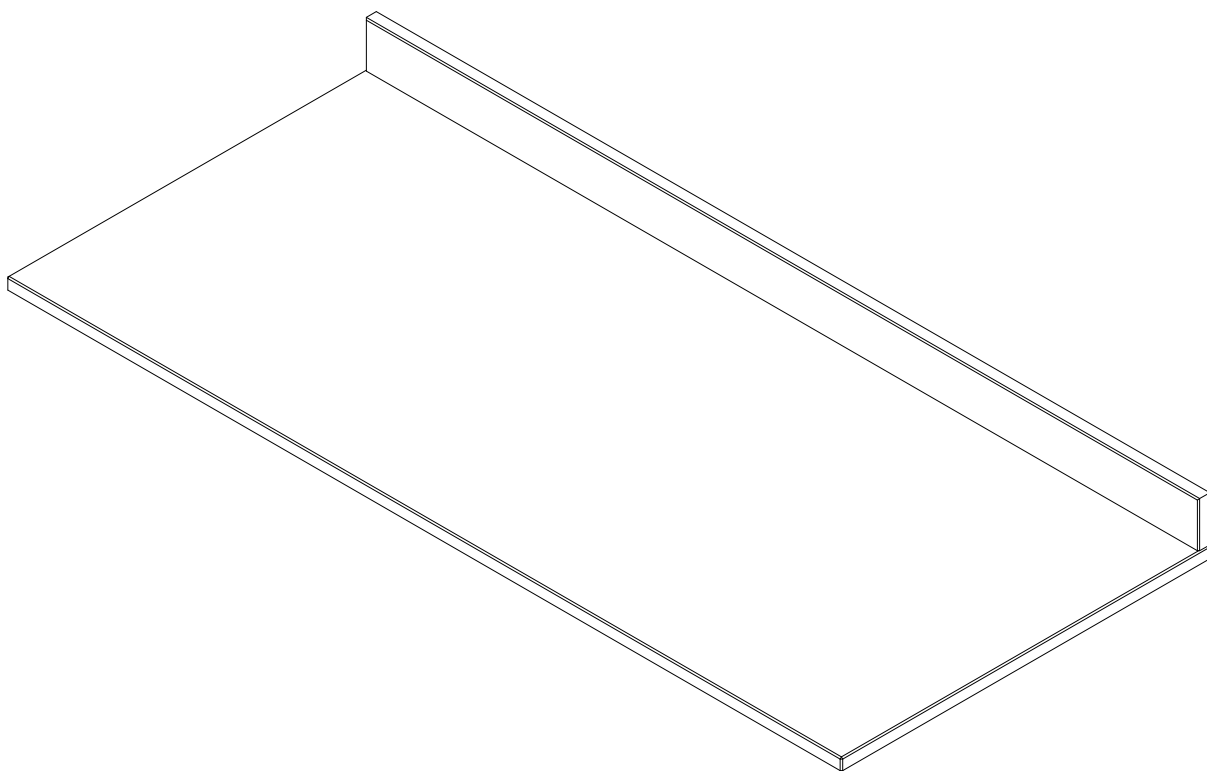

Identificação das Peças

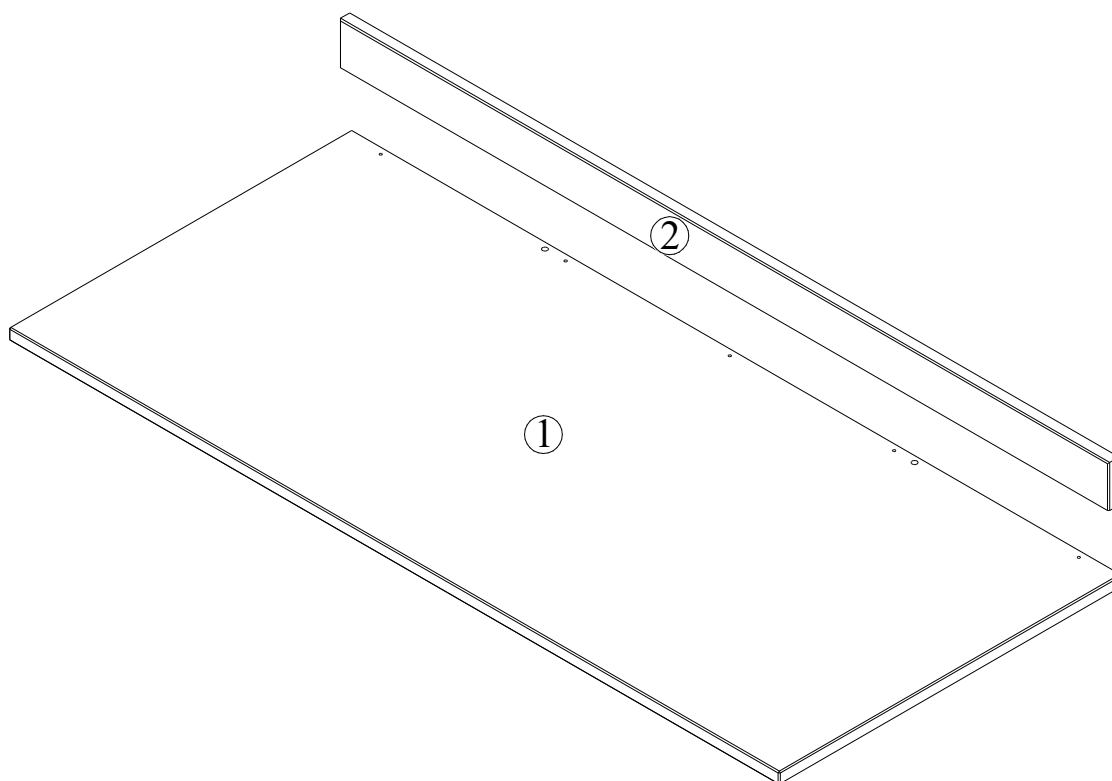

Partes do Produto

- | | | |
|---|-------------------|------------------------|
| 1 | Tampo | (1x) - 1201 x 533 x 18 |
| 2 | Travessa do tampo | (1x) - 1199 x 65 x 18 |

Identificação das Ferragens

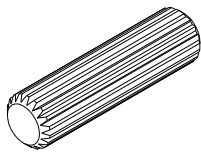

A - Cavilha 8x30 (2x)

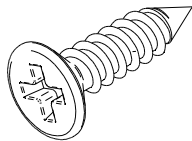

B - Parafuso 3,5x14 CCH (8x)

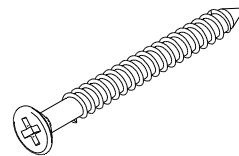

C - Parafuso 3,5x40 (5x)



D - Cantoneira metálica (4x)

PASSO 1:

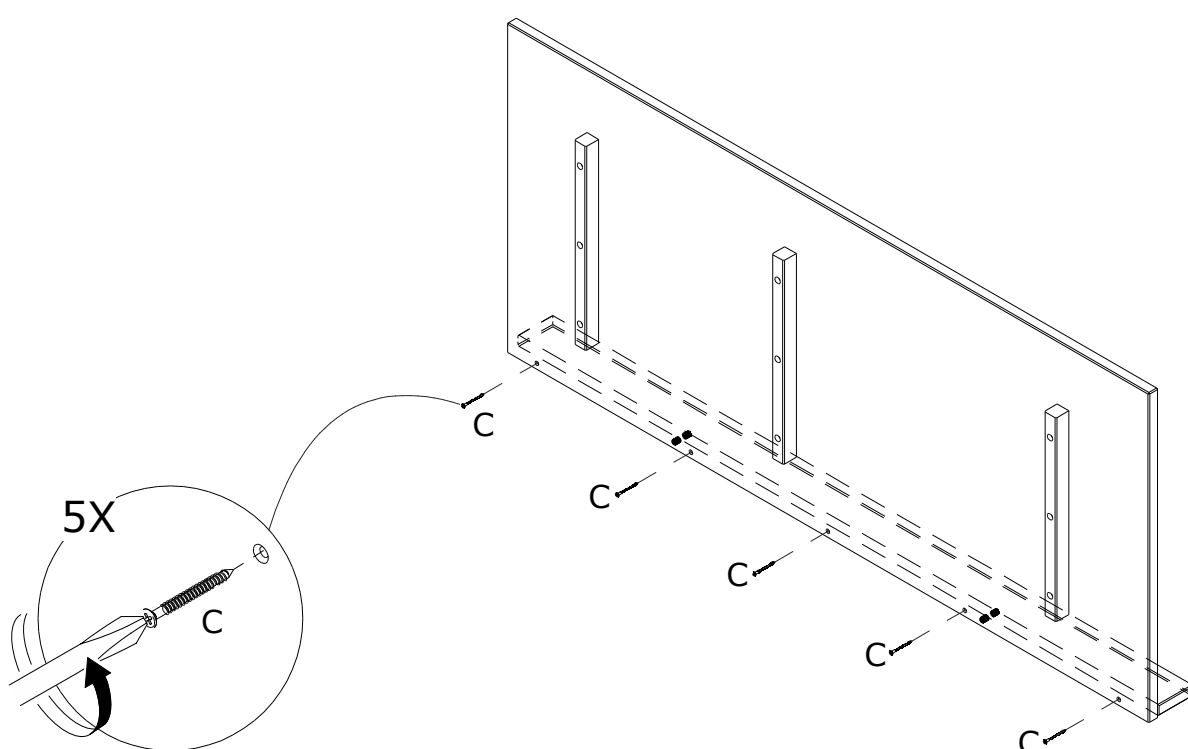
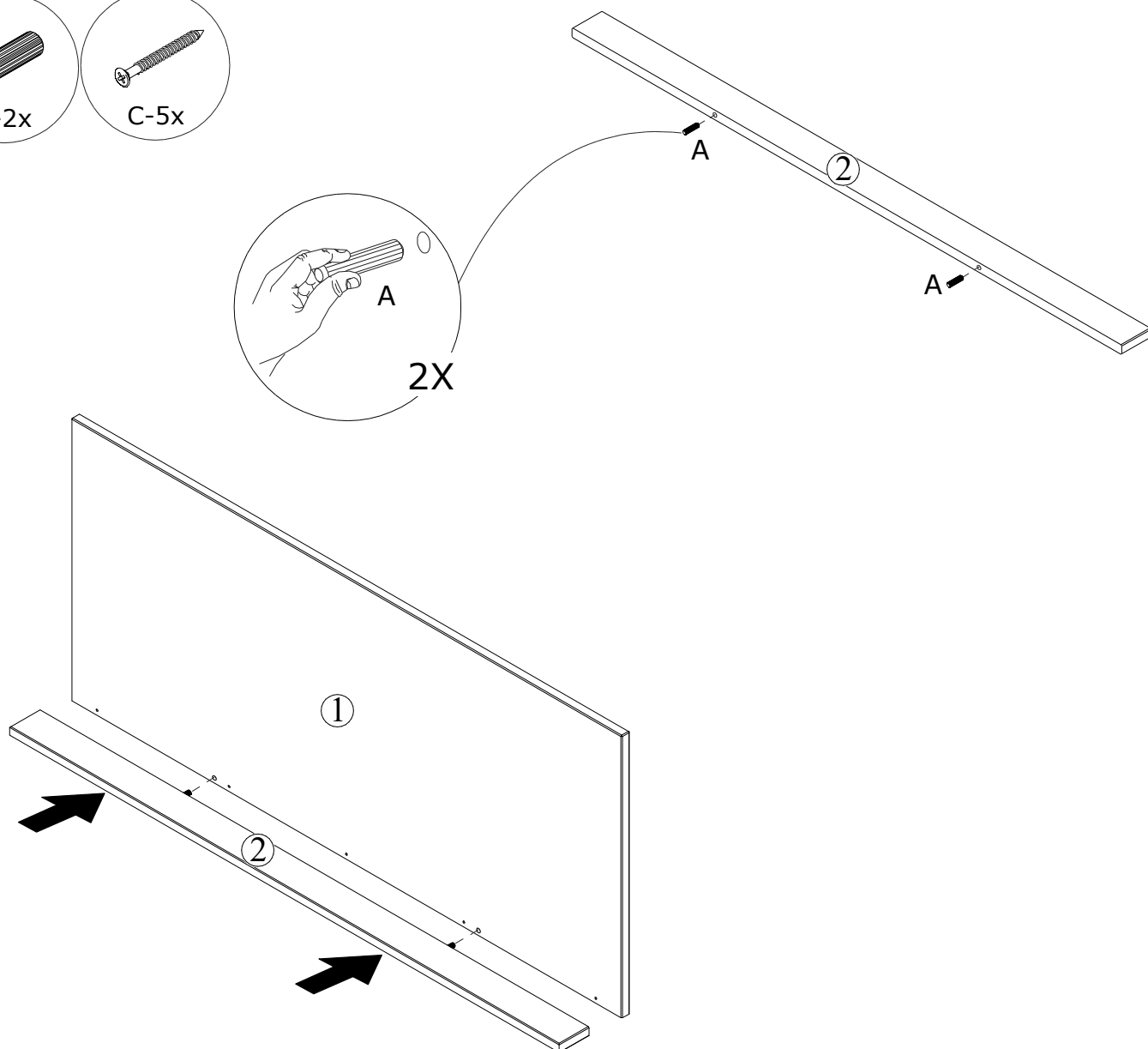
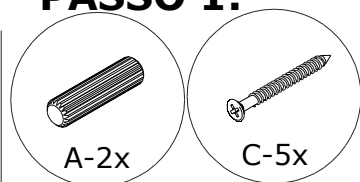

PASSO 2:

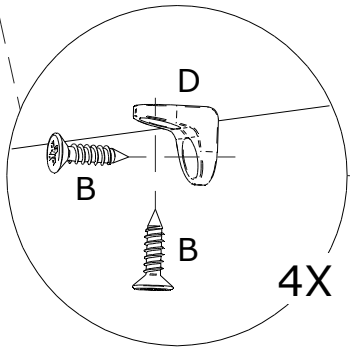
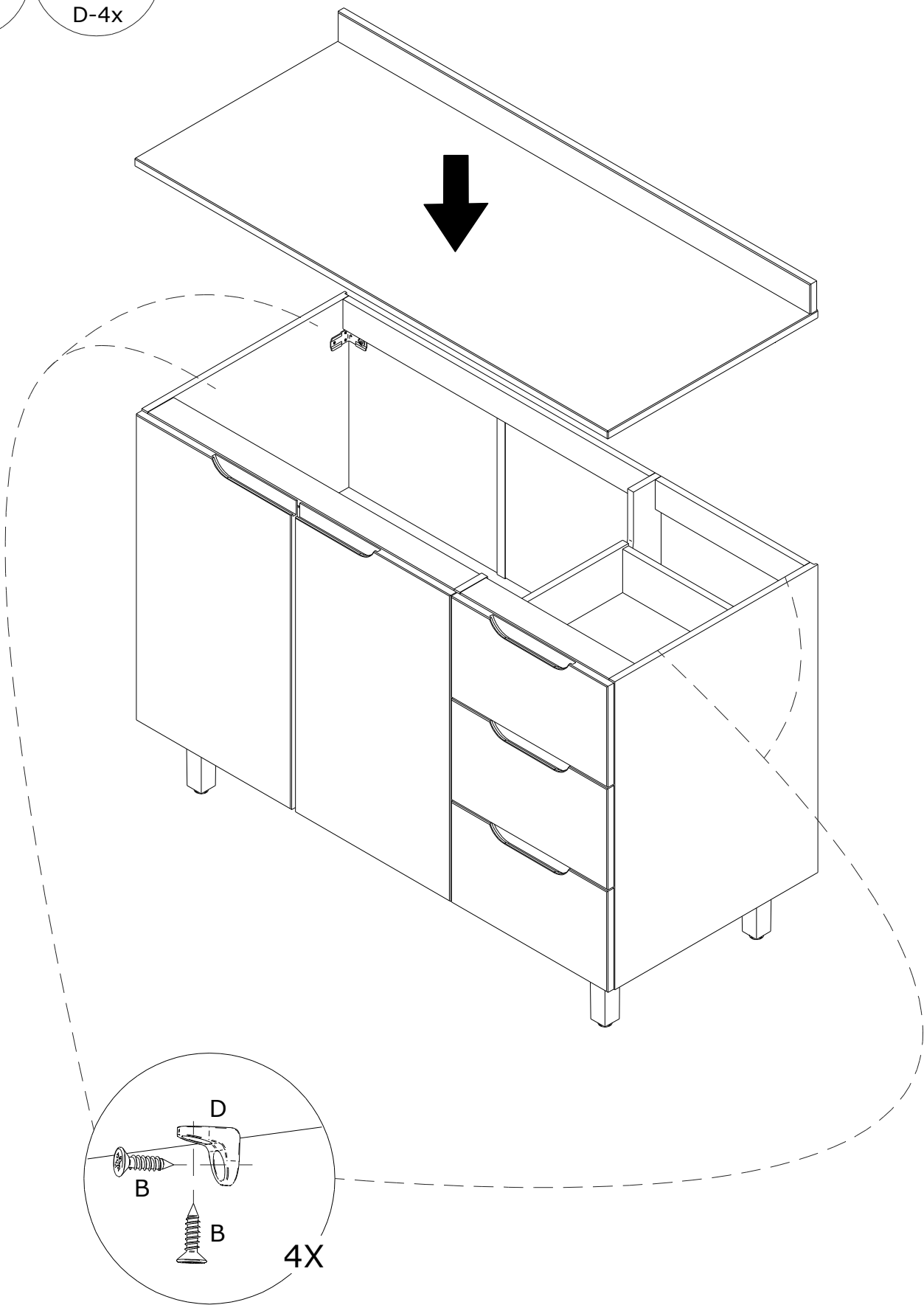
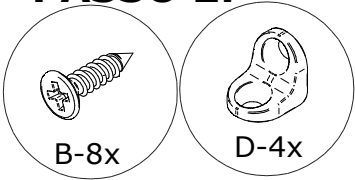

CUIDADOS COM O MÓVEL

Para limpeza e conservação deste produto, use apenas um pano macio, umedecido com água e sabão neutro (sem amônia).

Não use álcool, detergentes, abrasivos, etc...

Não deixe este produto em contato com o sol, fonte de calor ou ambiente com muito pó.

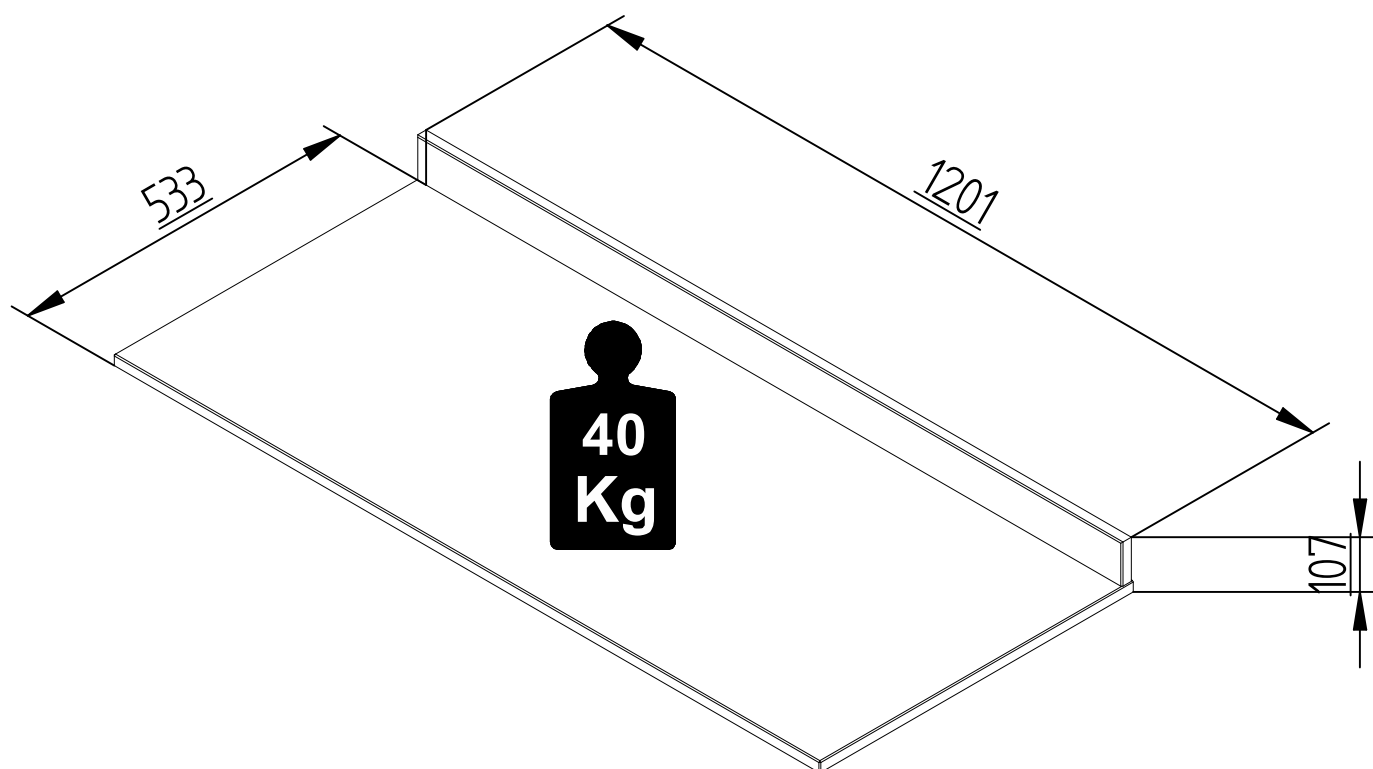

Certificado de garantia

Tampo 120

Com o intuito de garantir a sua satisfação e confirmar o nosso compromisso com a qualidade, queremos que leia atentamente nossas recomendações para o cuidado do seu móvel.

1. Proteja-o da incidência direta da luz solar.
2. Evite coloca-lo próximo de estufas ou saídas de ar condicionado.
3. Não deixe em lugar úmido e ambientes com muito pó.
4. Evite objetos pontiagudos sobre a superfície.
5. Para limpeza deste produto, use apenas um pano macio, umidecido com água e sabão neutro.
6. Não use álcool, detergentes, abrasivos, etc...
7. A montagem deverá obedecer as instruções do manual, a montagem efetuada de maneira incorreta acarreta na perda de garantia.
8. Em caso de mudança de endereço possíveis avarias no transporte perderão a garantia.
9. Aperte os parafusos periodicamente.

IMPORTANTE: todas não conformidades deverão ser apontadas no momento do recebimento do produto.

Prazo de garantia:

Será de seis (06) meses a garantia do móvel por defeitos de fabricação, ressalvadas condições normais de uso e as demais condições do presente certificado, contados da data da emissão da nota fiscal.

**** O certificado de garantia só será válido se apresentado juntamente com a nota fiscal.**