

ATENÇÃO: No momento da entrega, verificar as condições da embalagem do produto, e caso a caixa esteja danificada, recusar o recebimento.

EMISSÃO: 13/06/2022
REVISÃO: 000 (13/06/2022)

INSTRUÇÃO DE MONTAGEM



**Credenza
02 Portas
Linha PE40**



[Assista o Vídeo de Montagem](#)

PANDIN[®]
Soluções em Ambientes

Peças

9189

01

Fundo Madeira



9166

01

Lateral Direita



9168

01

Lateral Esquerda

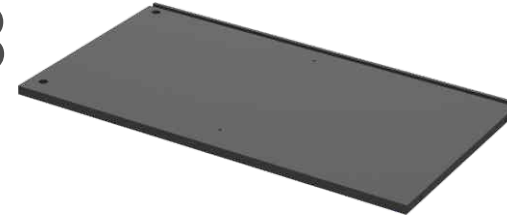

9191

01

Lateral Intern. Direita

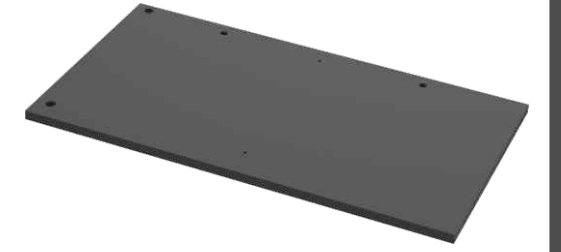

9193

01

Lateral Intern. Esq

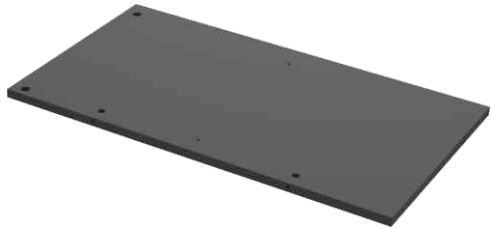

9172

02

Prateleira Fixa



9187

01

Prateleira Móvel

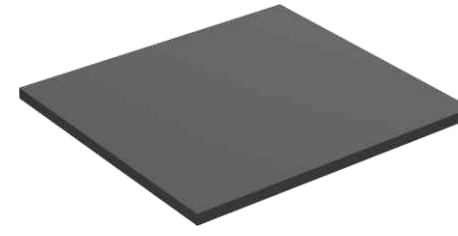

9204

01

Perfil PVC H



9182

02

Retaguarda Madeira

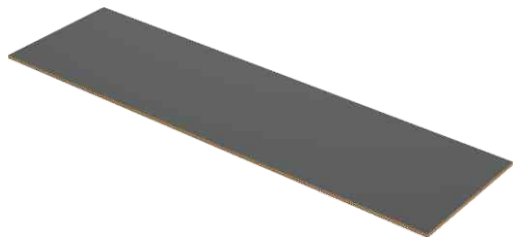

9174

01

Porta Direita



9176

01

Porta Esquerda



9150

01

Tampo Madeira

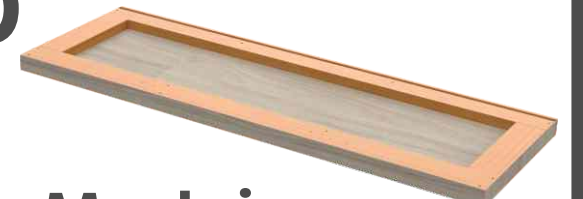

Kit

7477



06

Suporte Fixação

8965

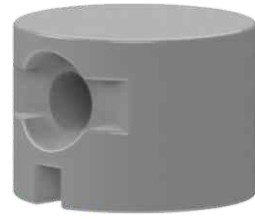

12

Porca Cilindrica

699



02

Puxador Plastico

838



12

Parafuso 4,5x50mm

9007



04

Trava Aço

694



08

Pino Girofix

750



08

Tambor Girofix

873



06

Pé Nivelador

868

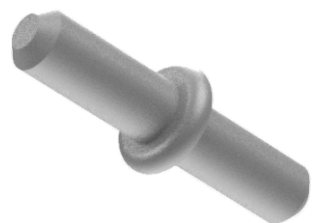

04

Pino Dobradiça Arruela

825



40

Parafuso Sob 4x14mm

852



08

Parafuso Sob 7x40mm

831



04

Parafuso Sob 3,5x22

635



01

Fechadura Articulado

910



04

Suporte Plastico

9011



03

Trava Fechadura

9006



02

Bucha Nylon Porta

Kit

919



15

Tapa Furo 12mm

930

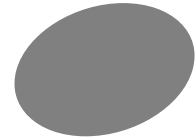

12

Tapa Furo 18mm

849



04

Parafuso Sob 3x14mm

5067



01

Fecho Plastico Ima

9150

01

Tampo Madeira

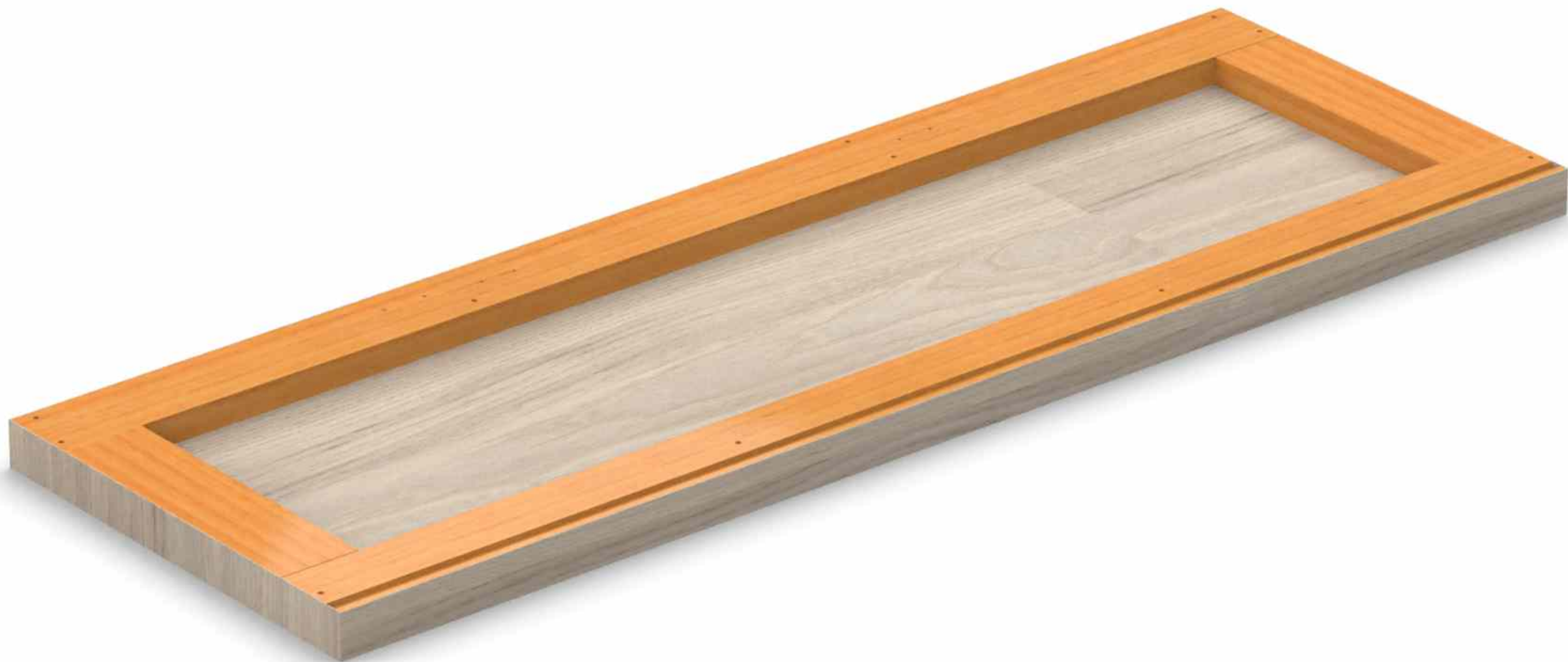

01

5067



01

Fecho Plastico Ima



02

849



02

Parafuso Sob 3x14mm

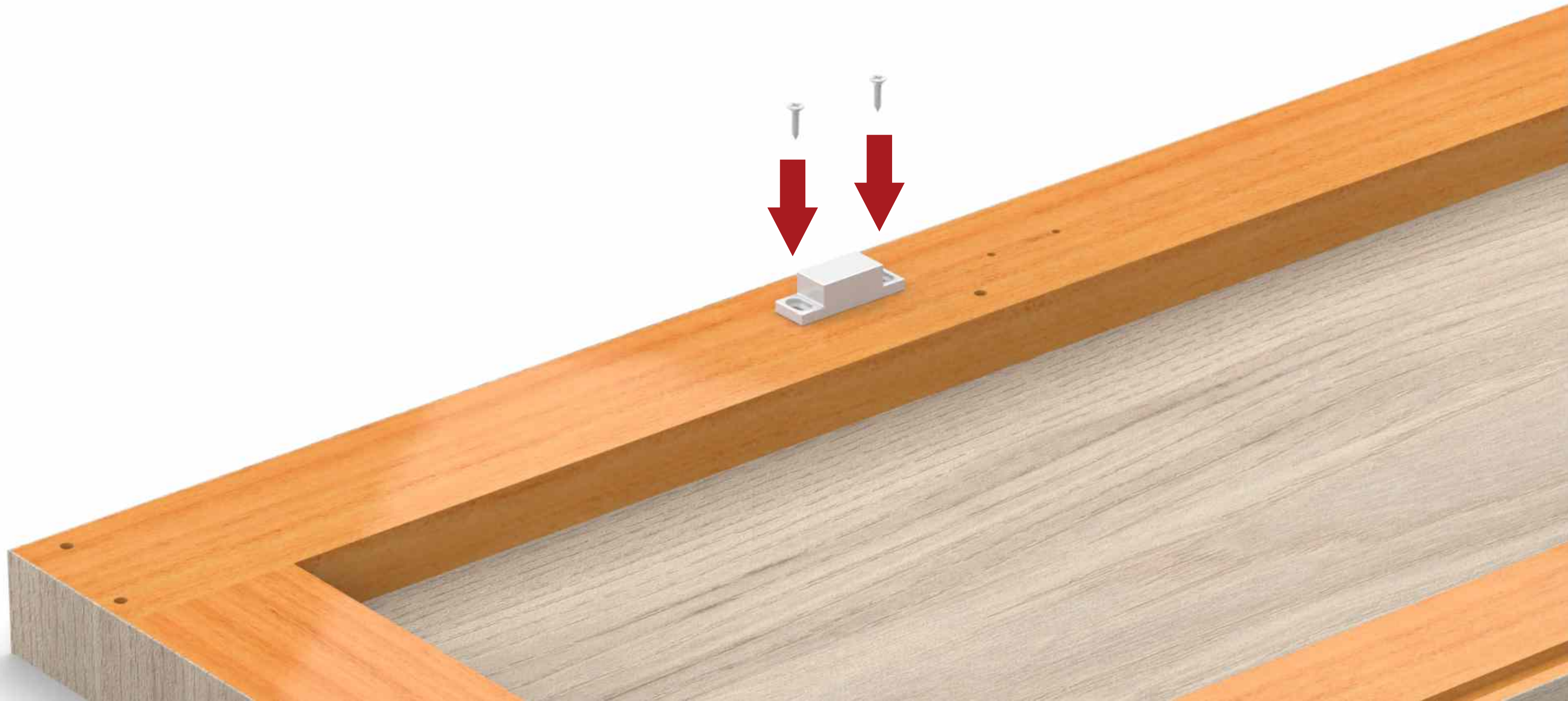

9011
01



Trava Fechadura

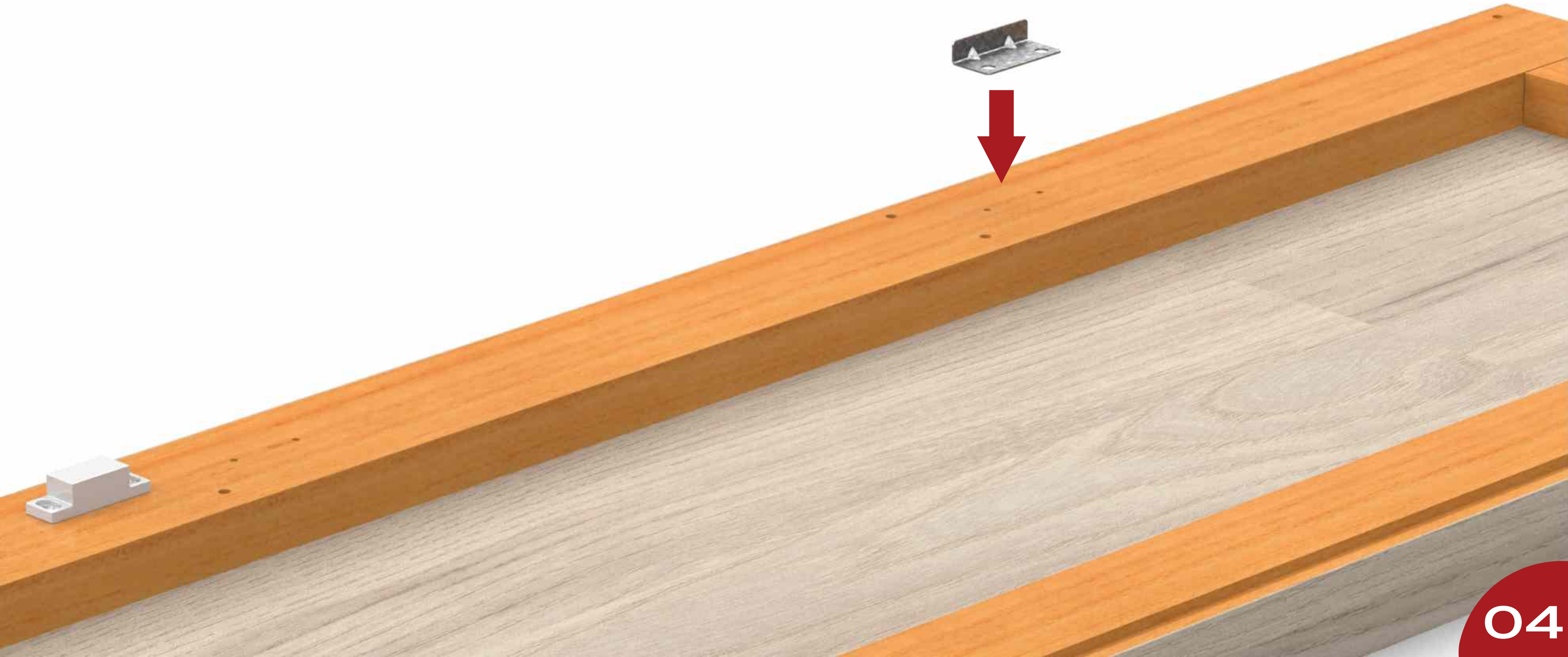

825

02

Parafuso Sob 4x14mm

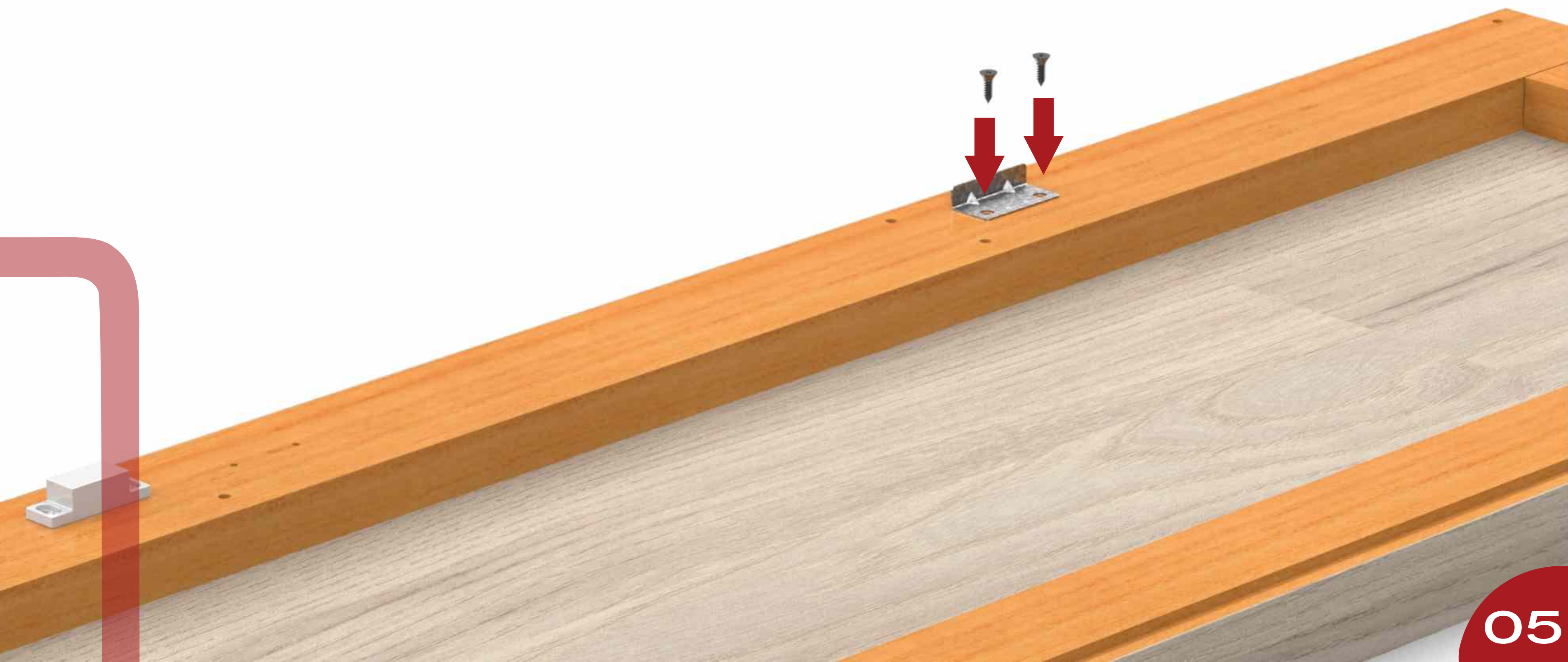

05

694

08

Pino Girofix

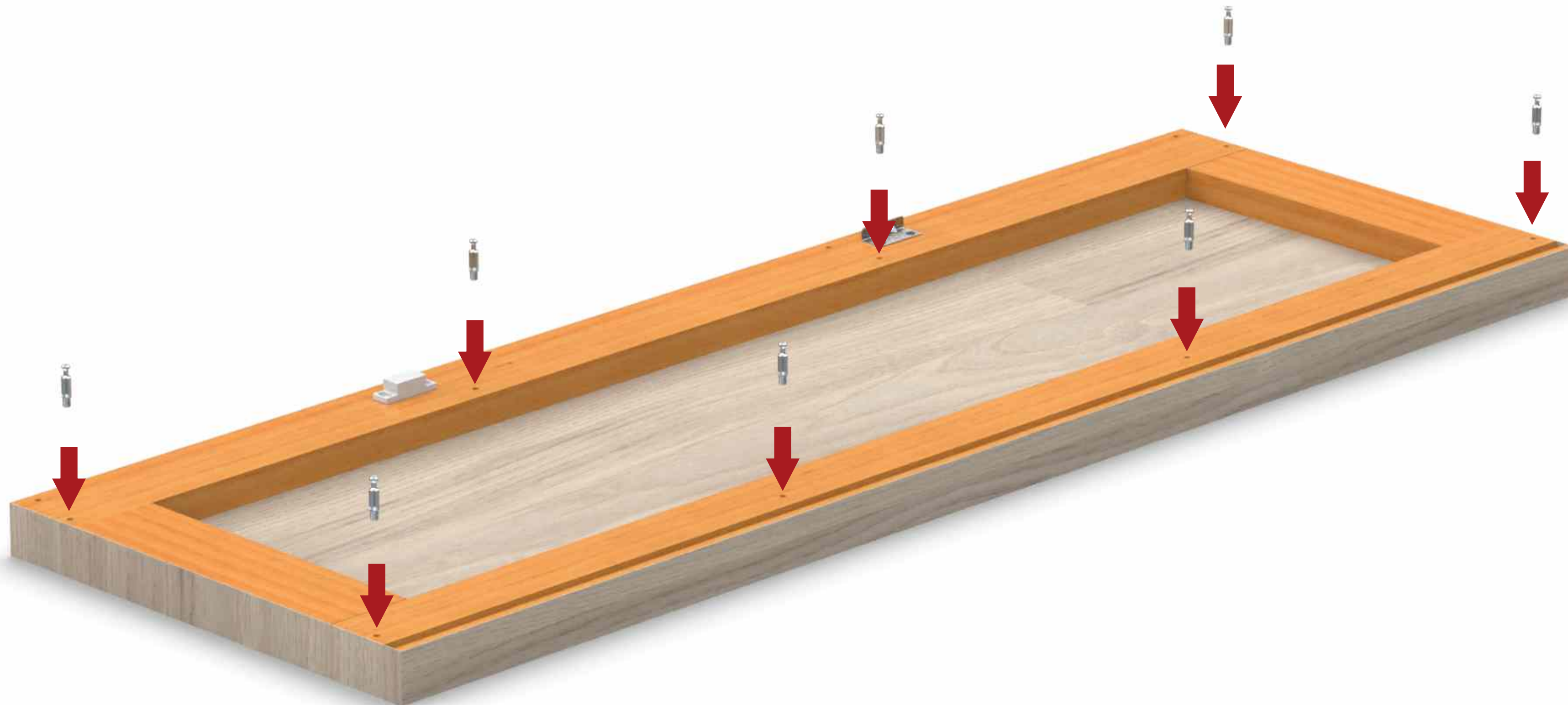



9166
01
Lateral Direita

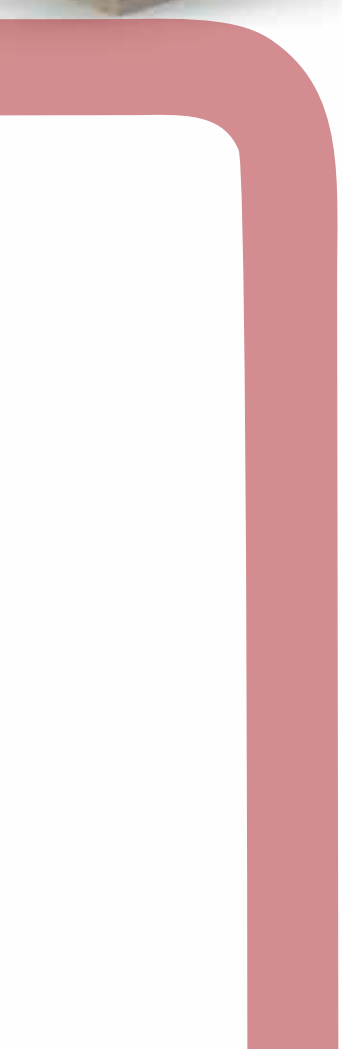

750

02

Tambor Girofix



9168

01

Lateral Esquerda

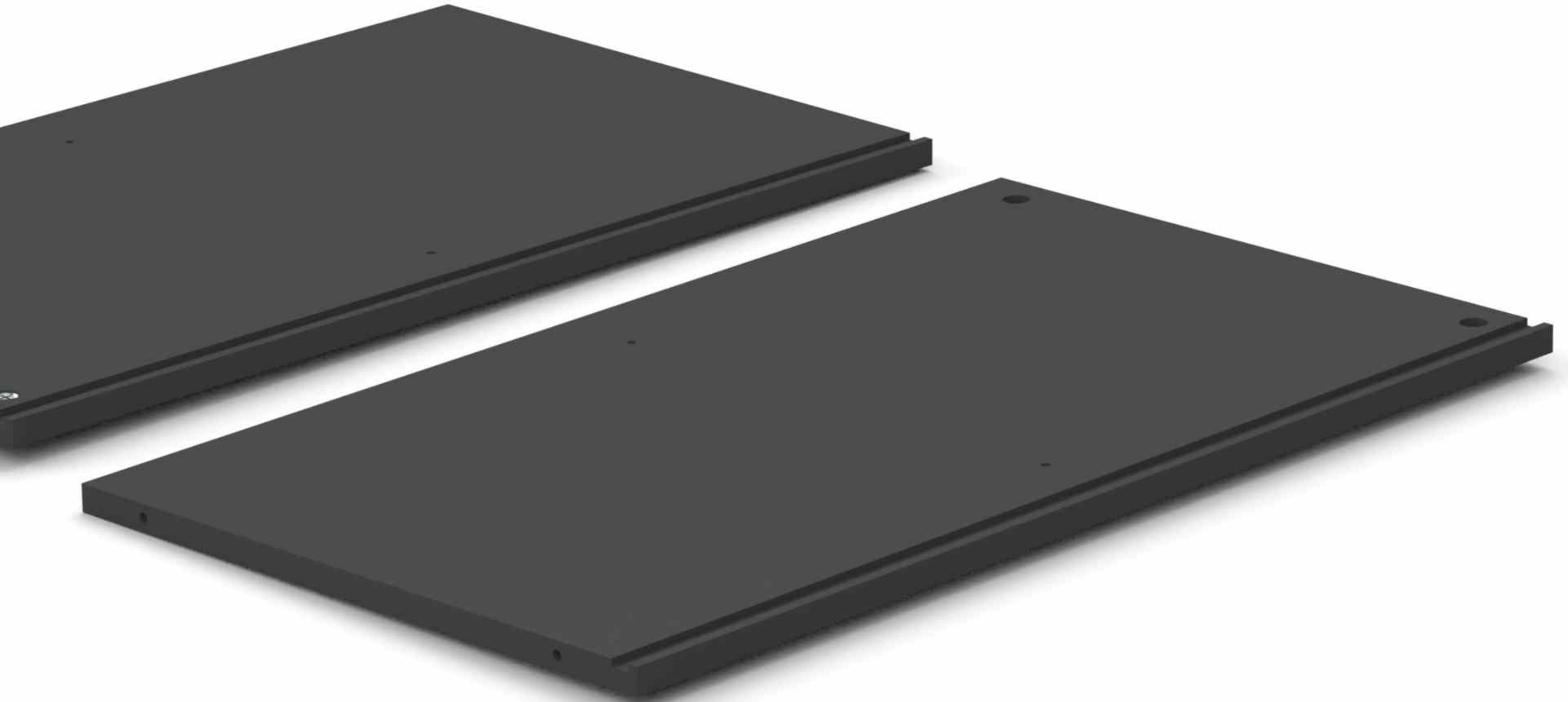
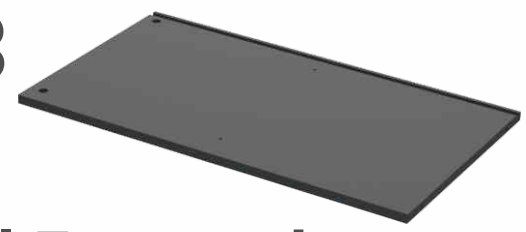

750

02

Tambor Girofix

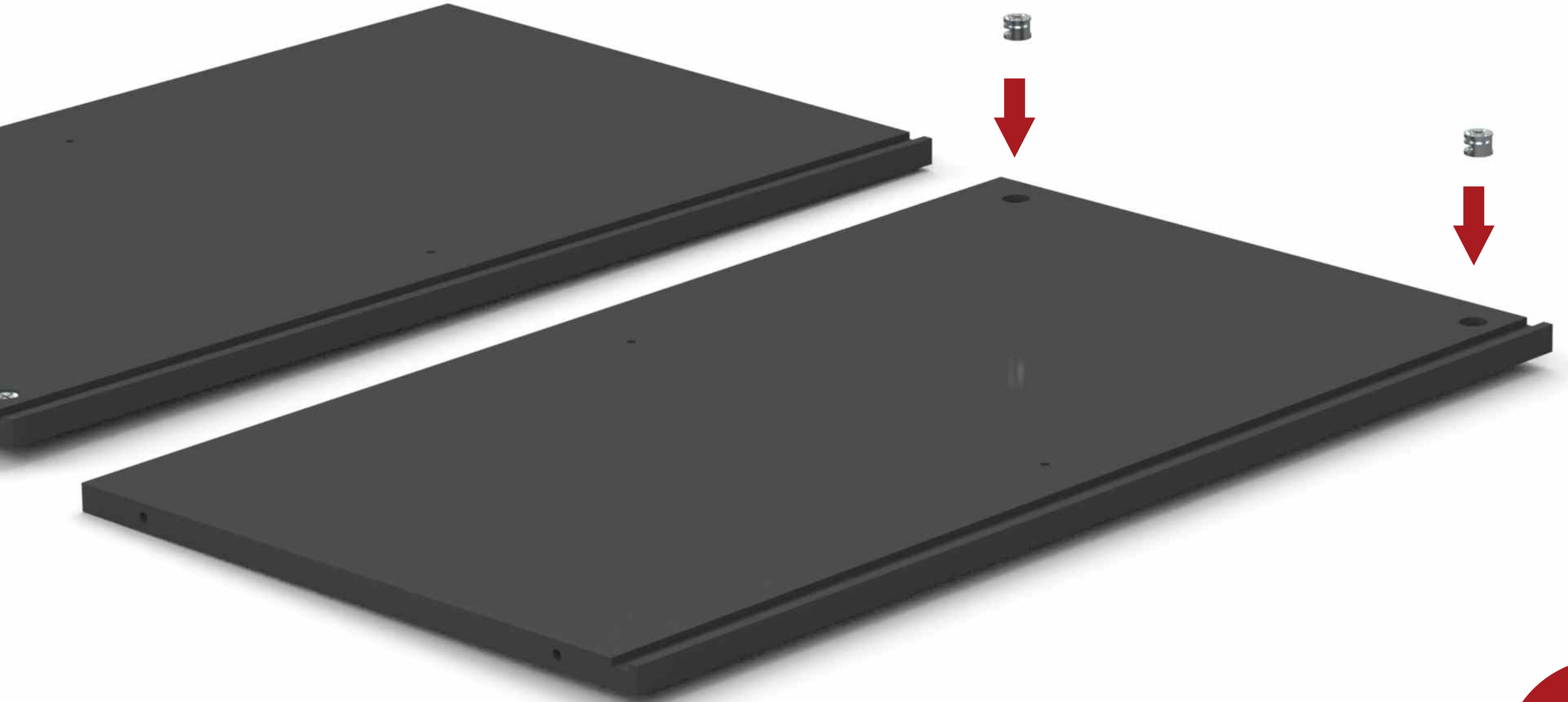

9193

01

Lateral Intern. Esq

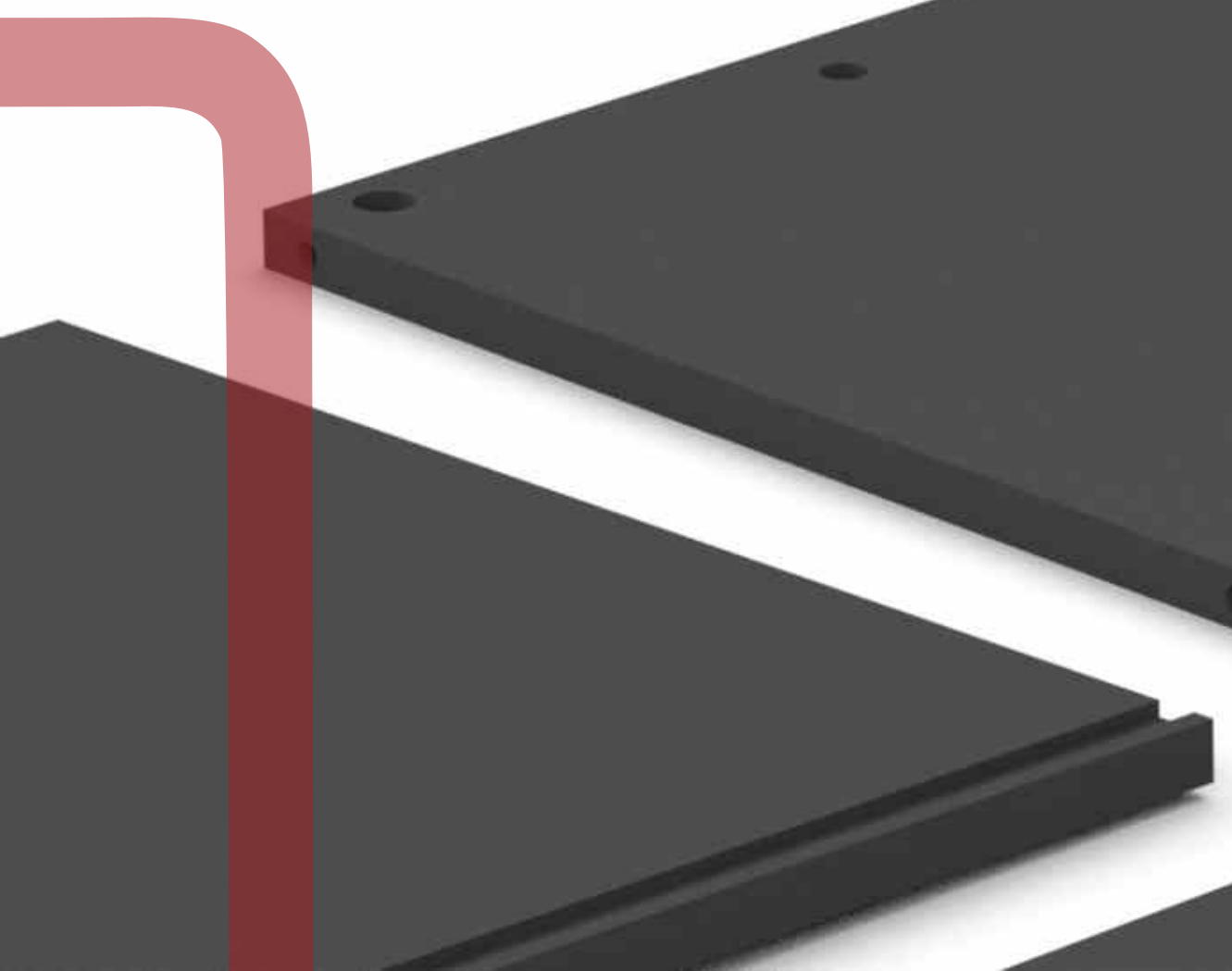
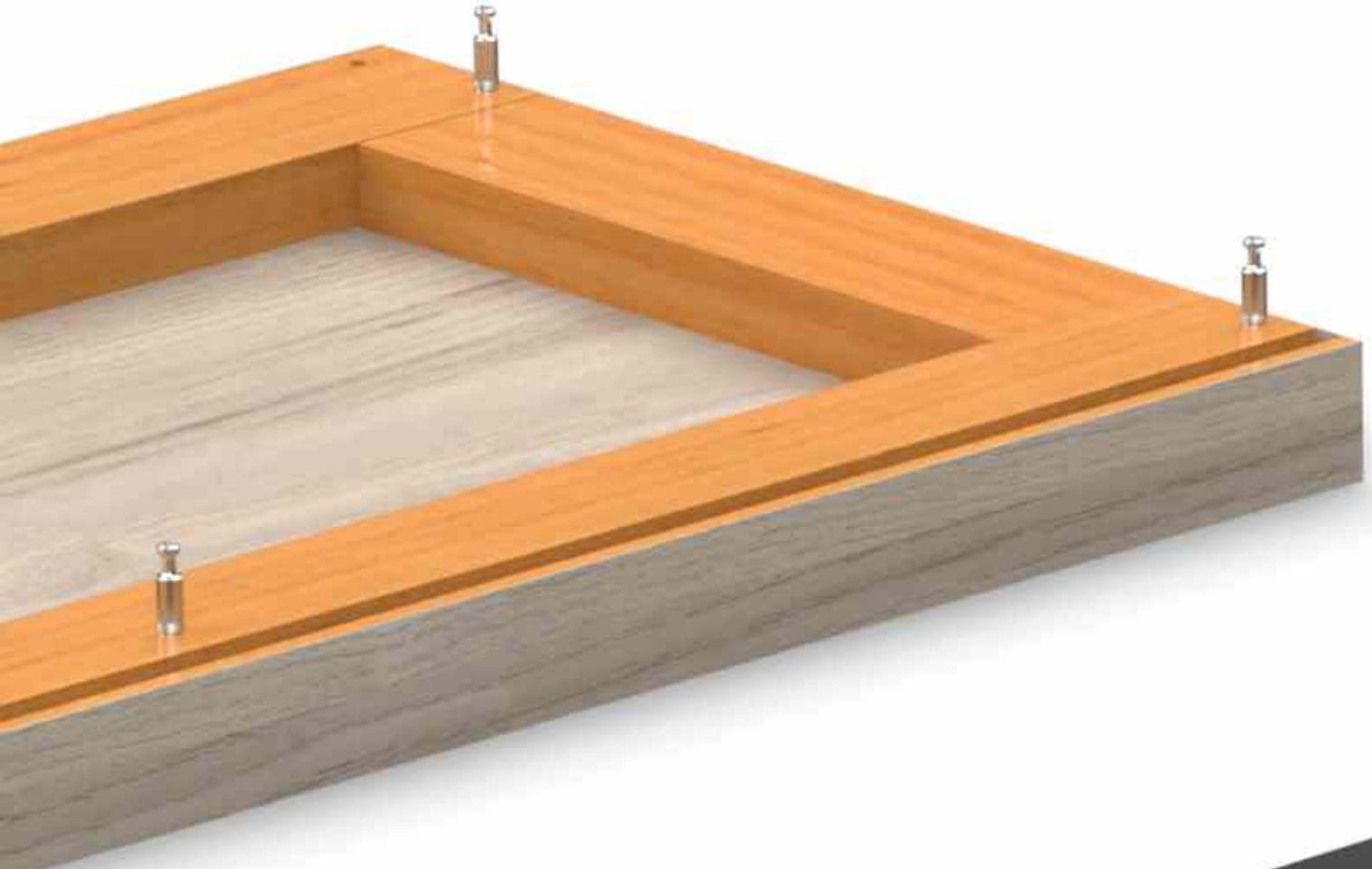
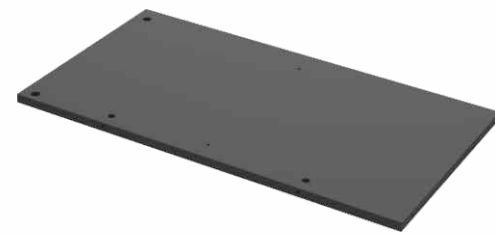

8965

02

Porca Cilindrica

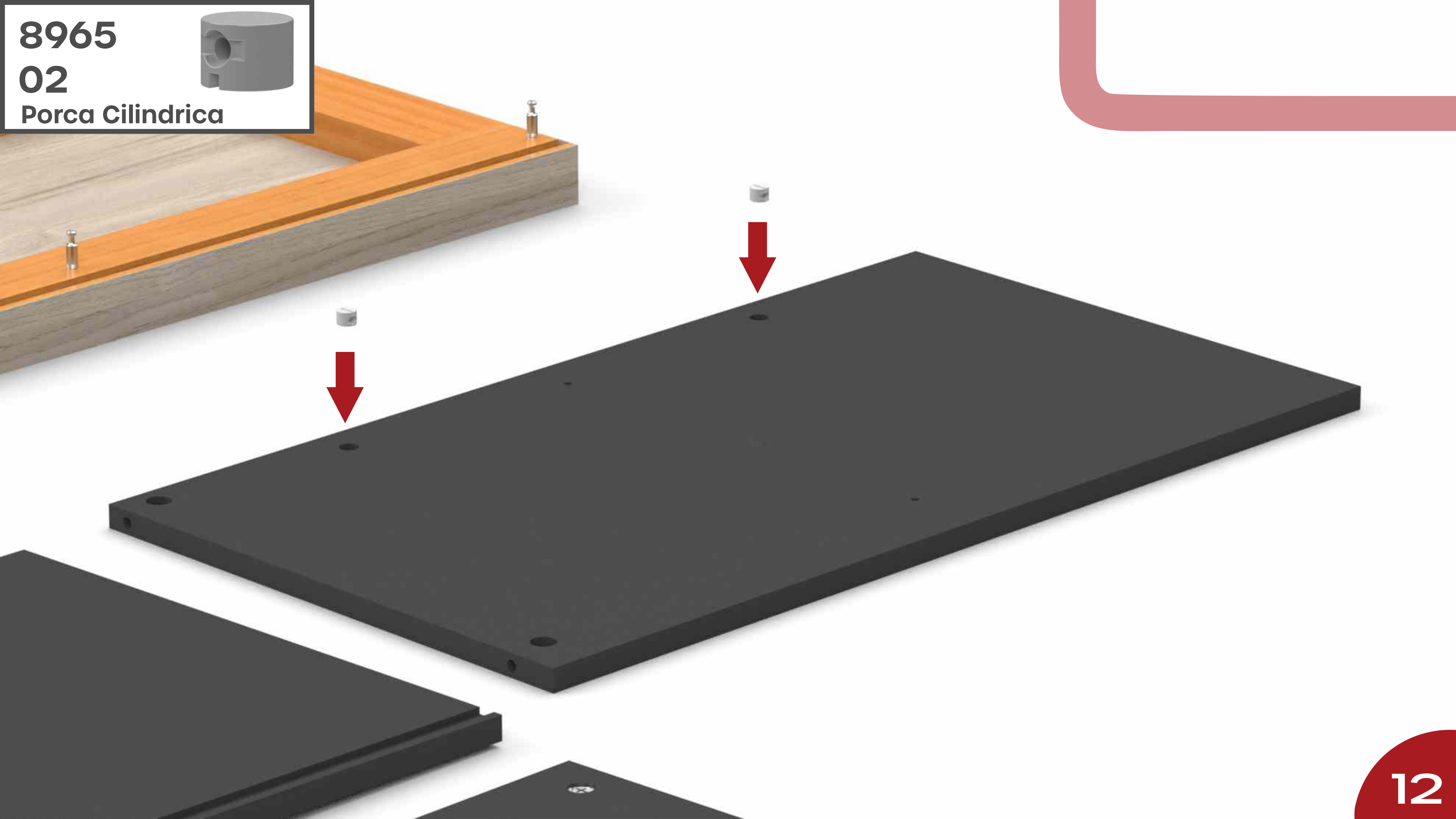
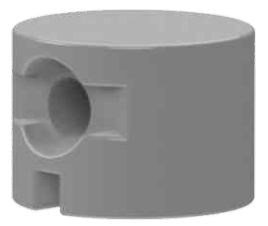

750

02

Tambor Girofix

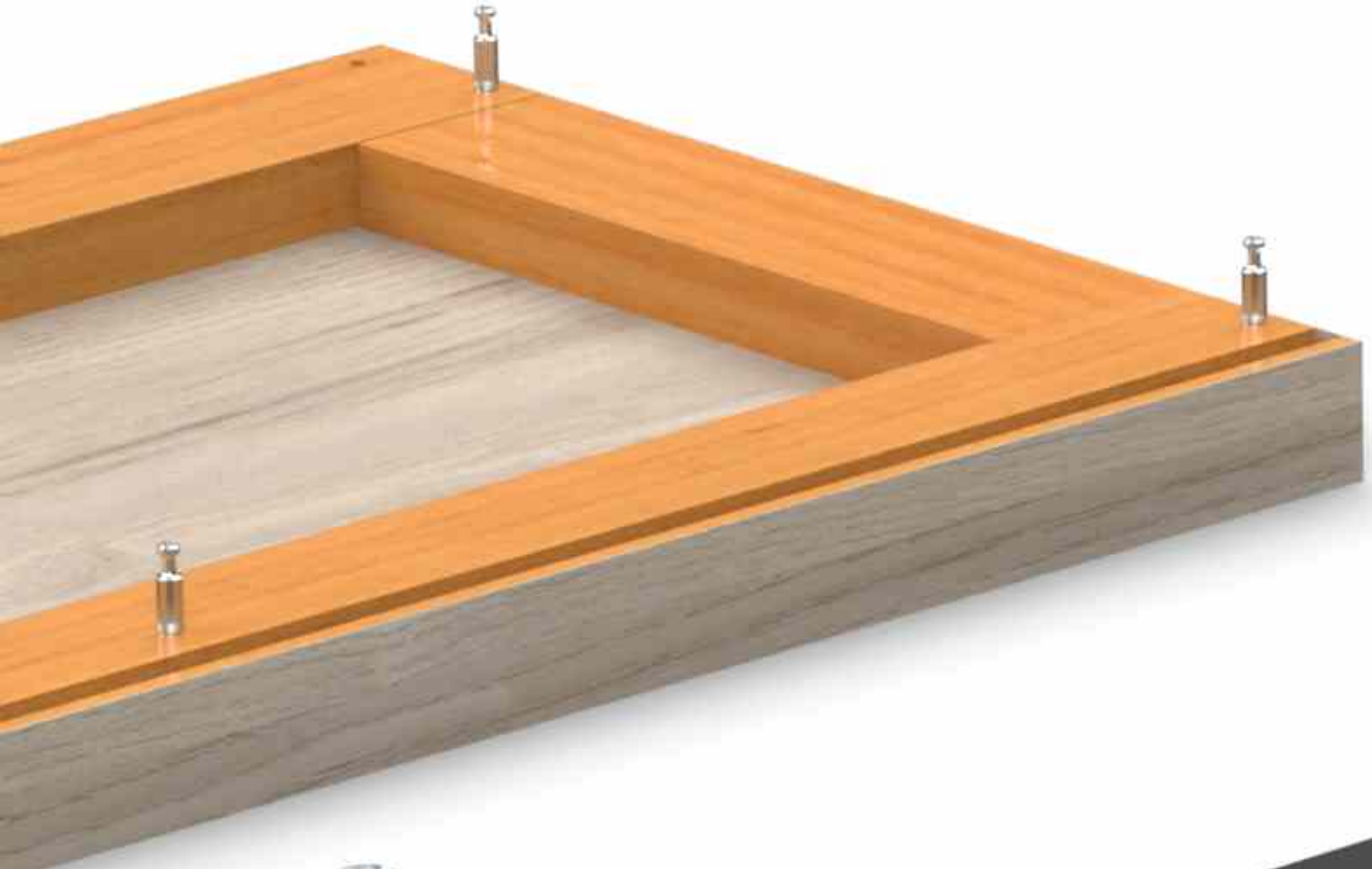

9191
01
Lateral Interm. Direita

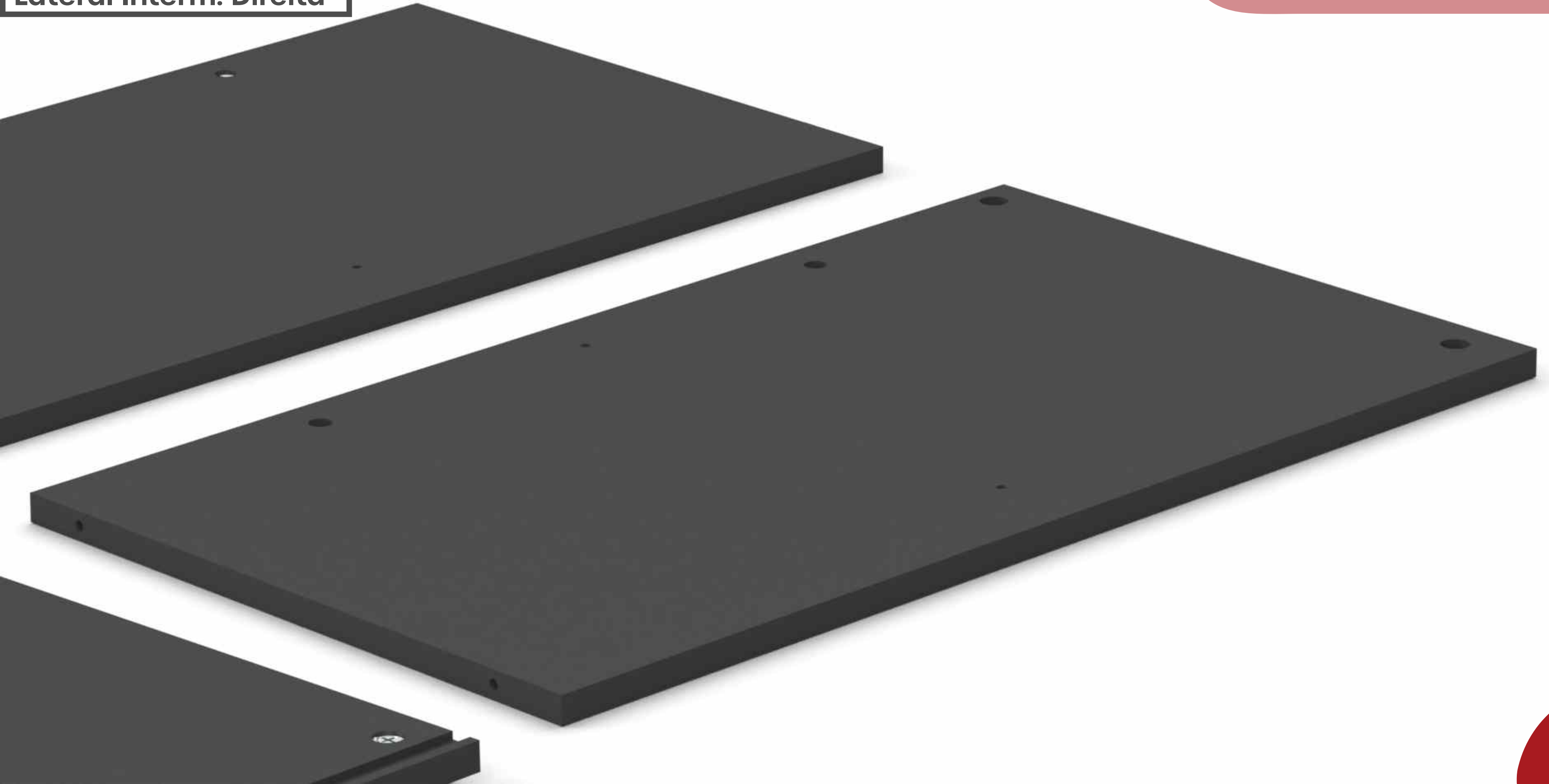
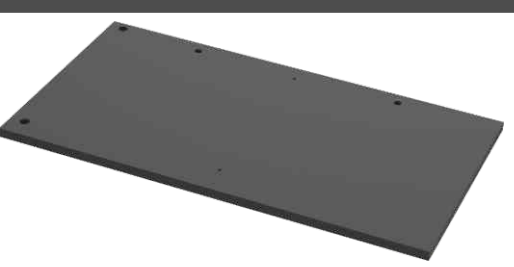

8965

02

Porca Cilindrica

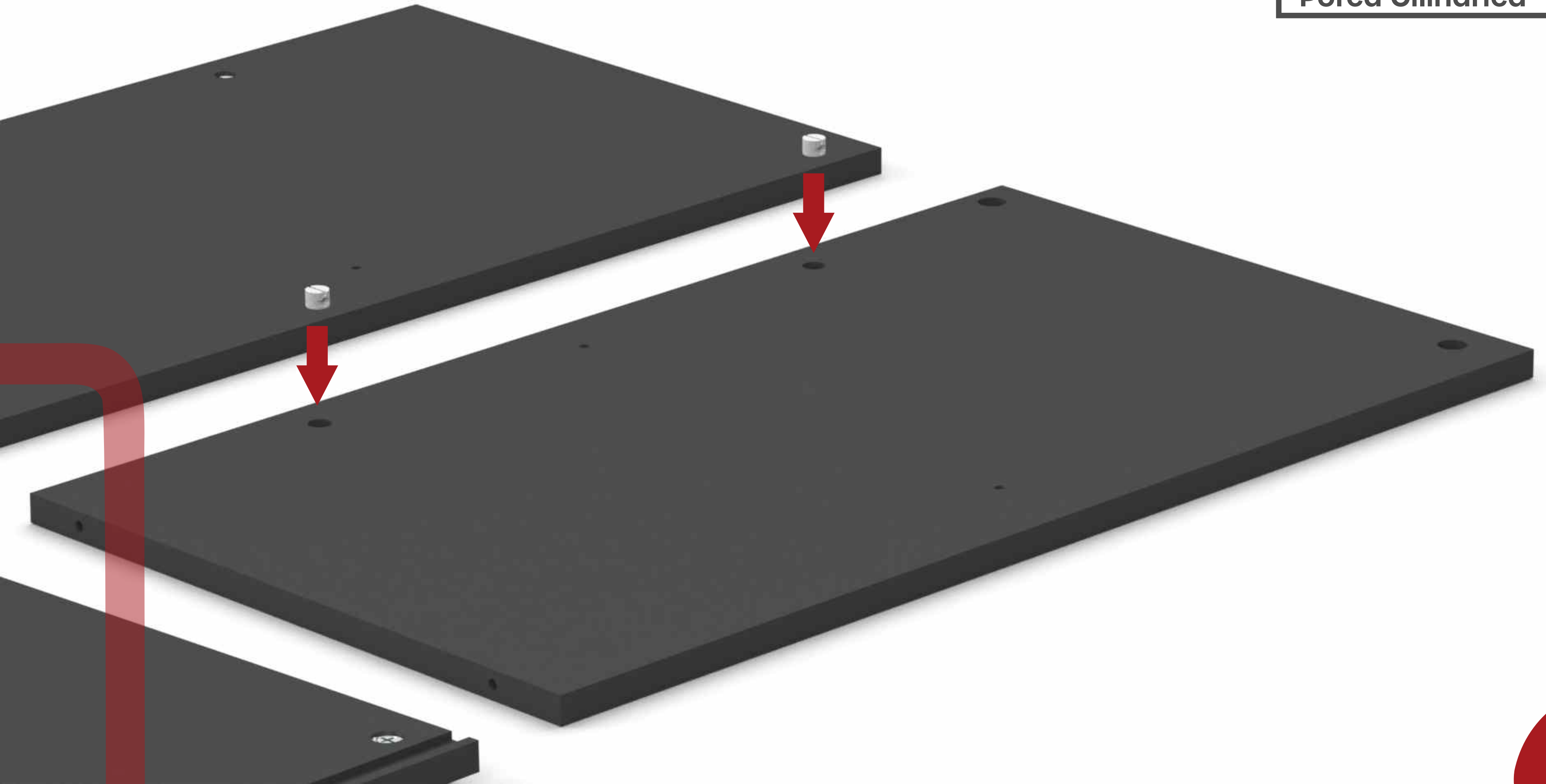
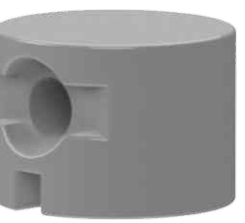

750

02

Tambor Girofix

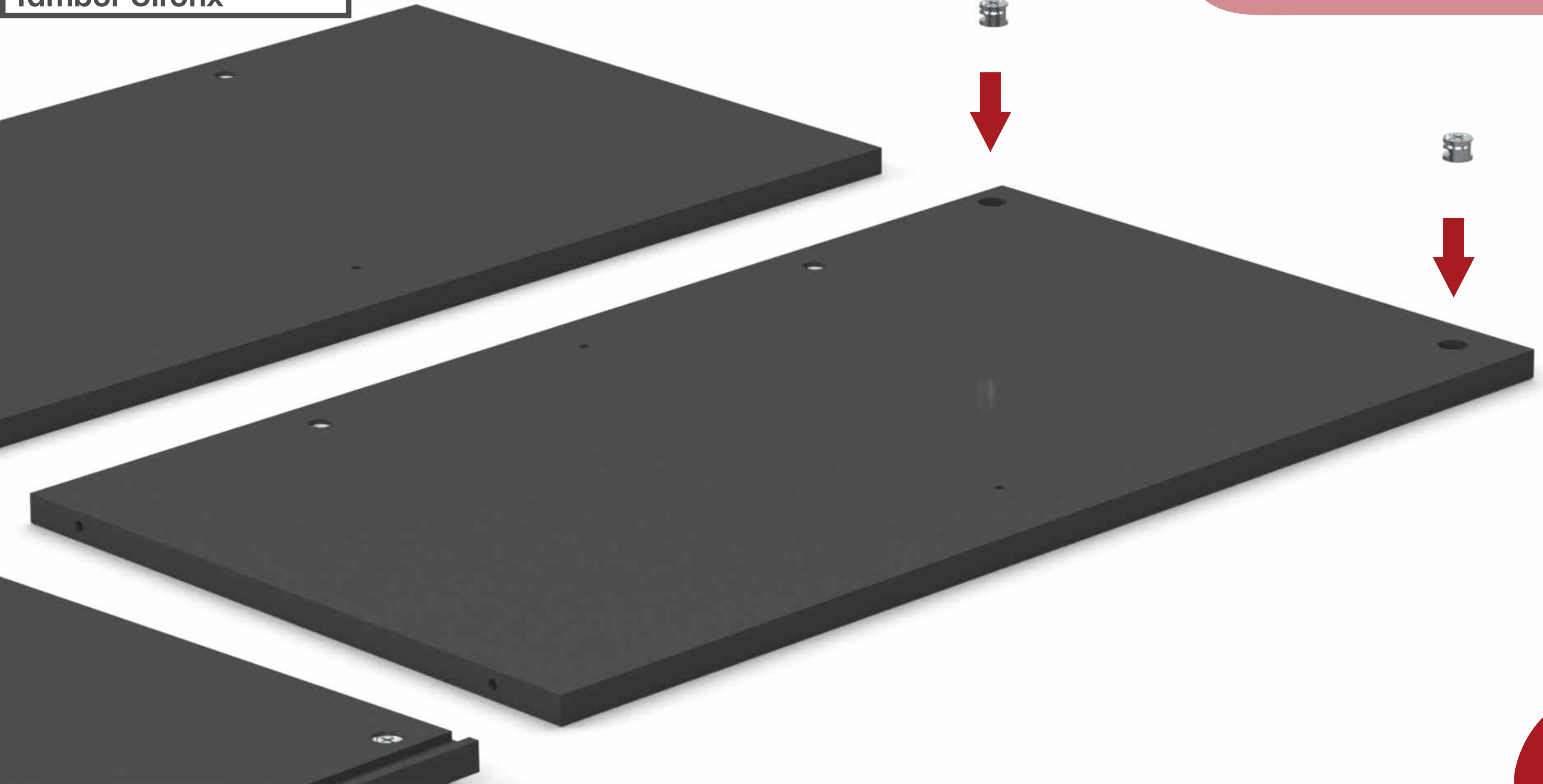

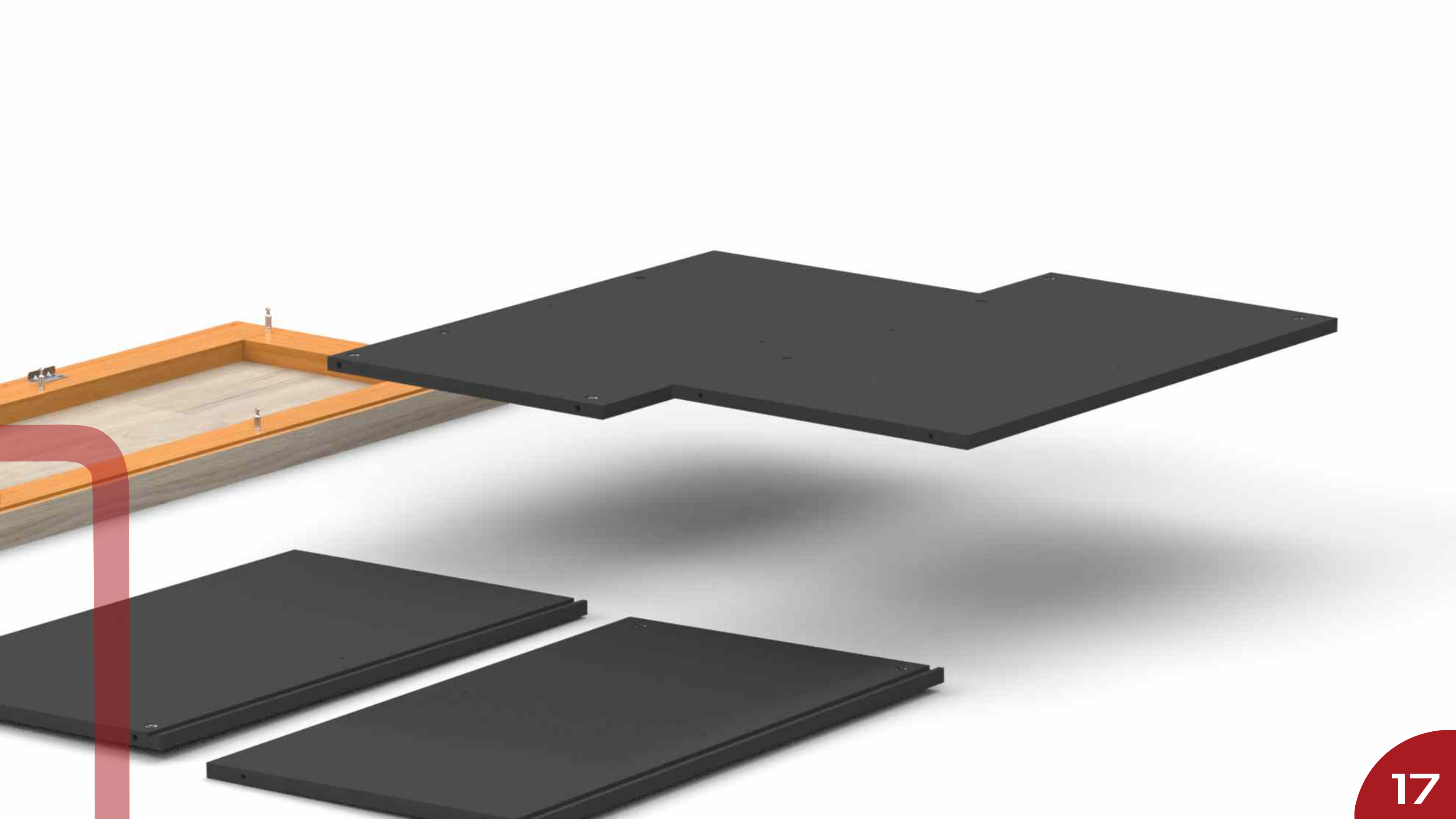



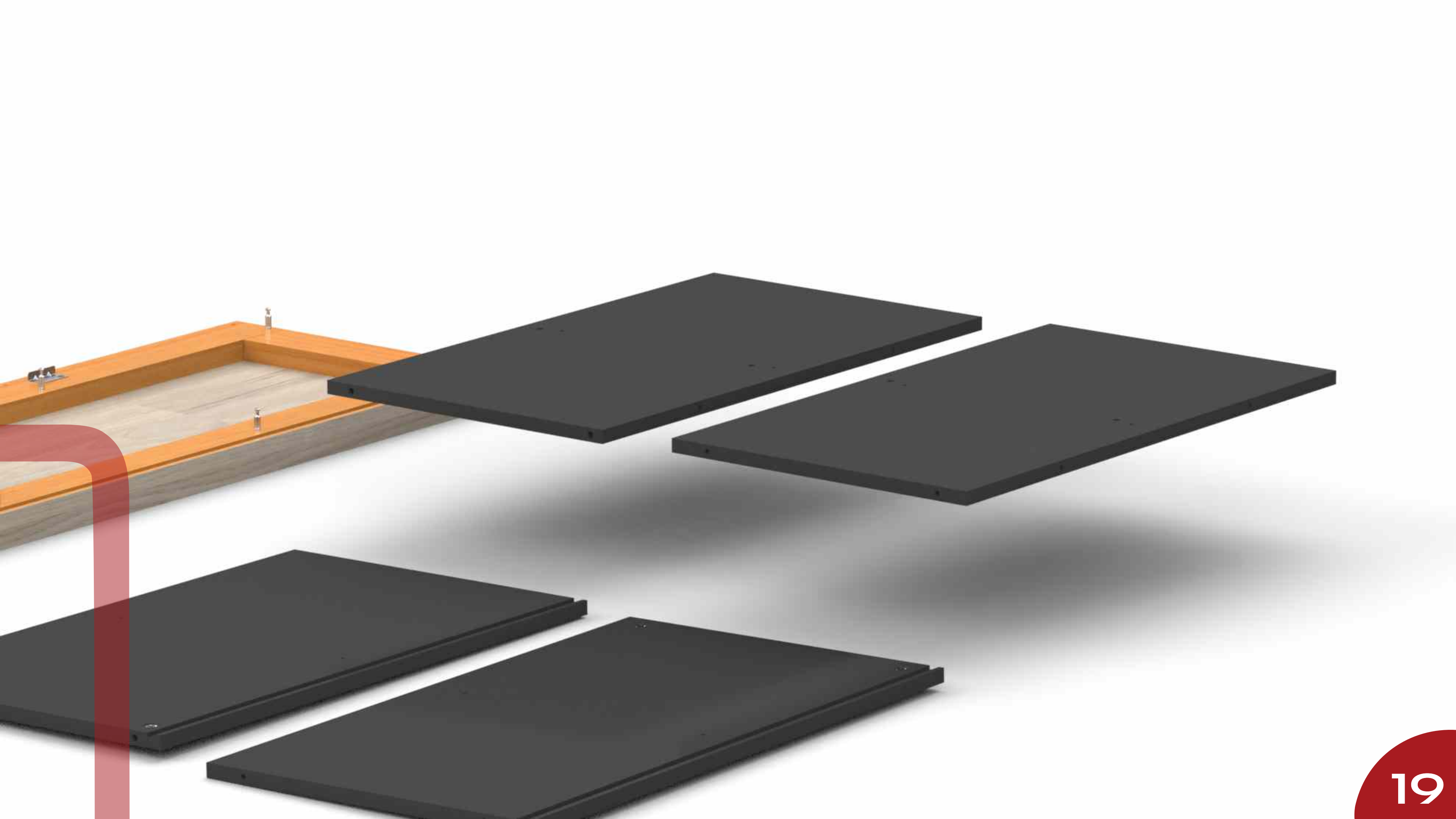

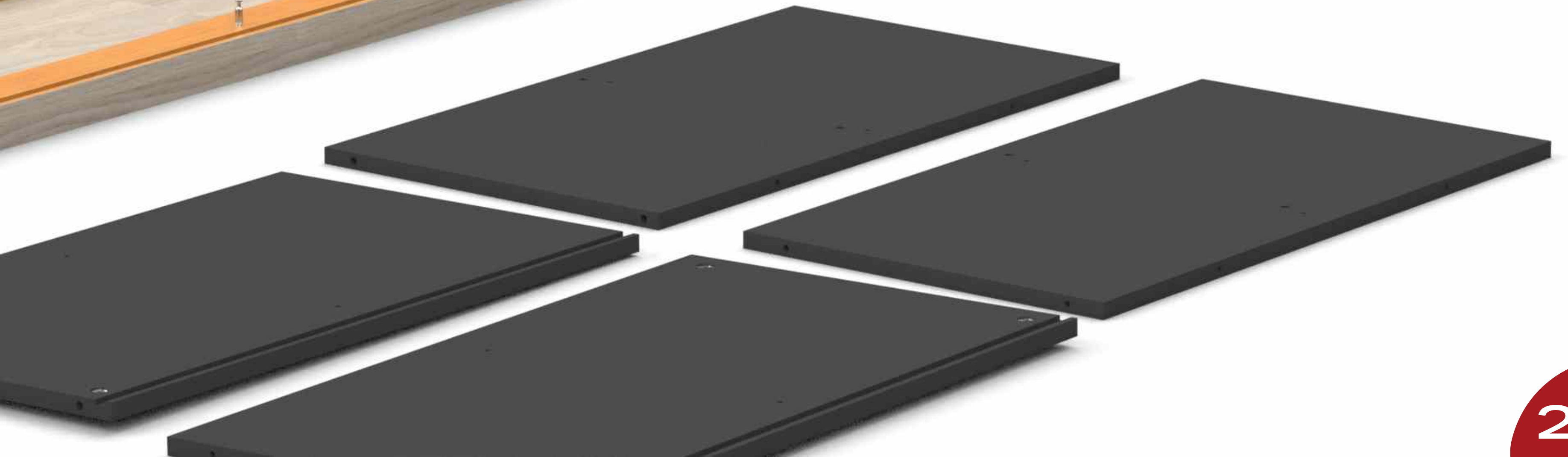
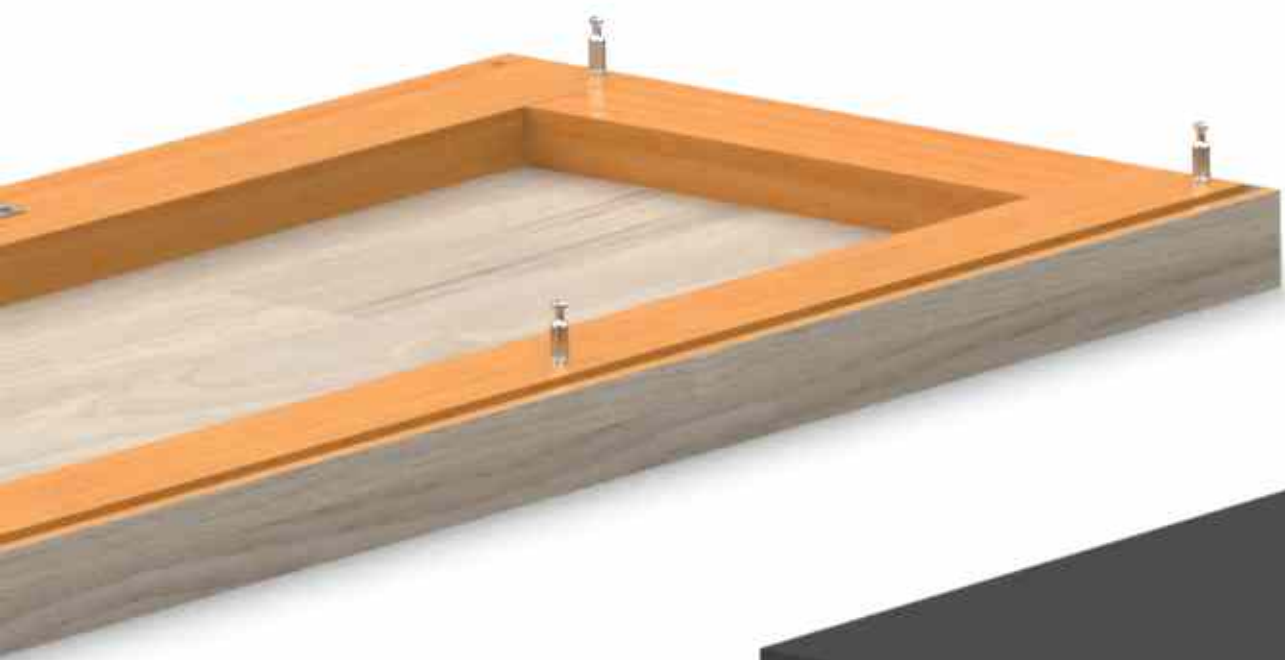

910
04
Suporte Plastico

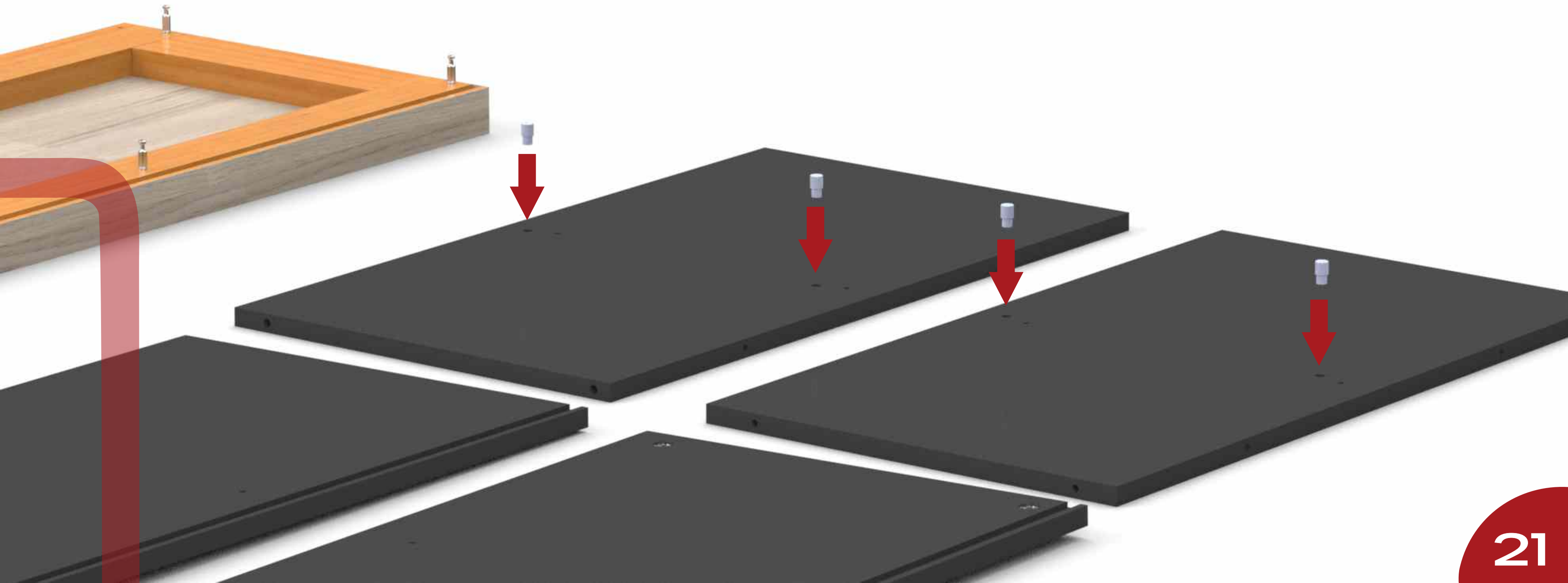

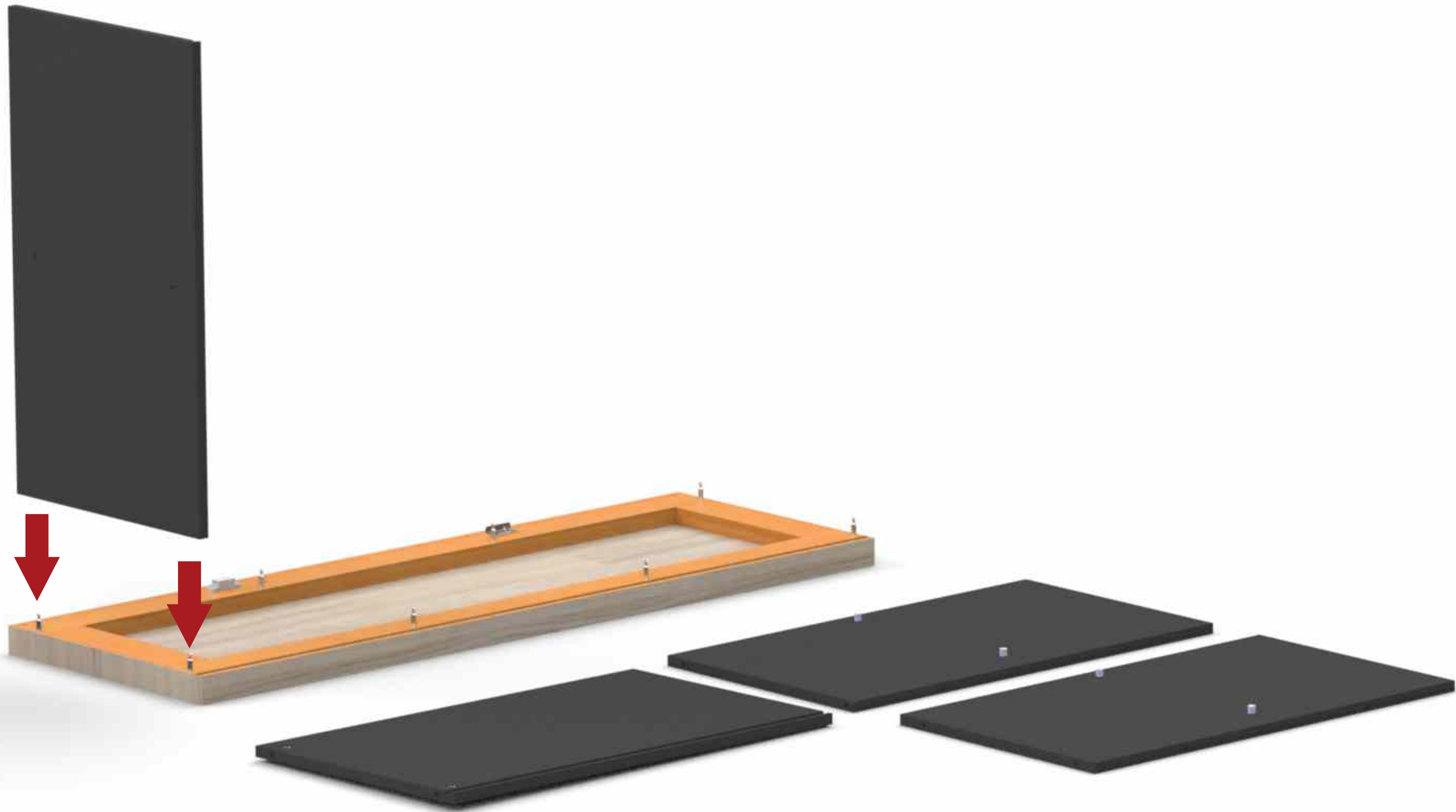

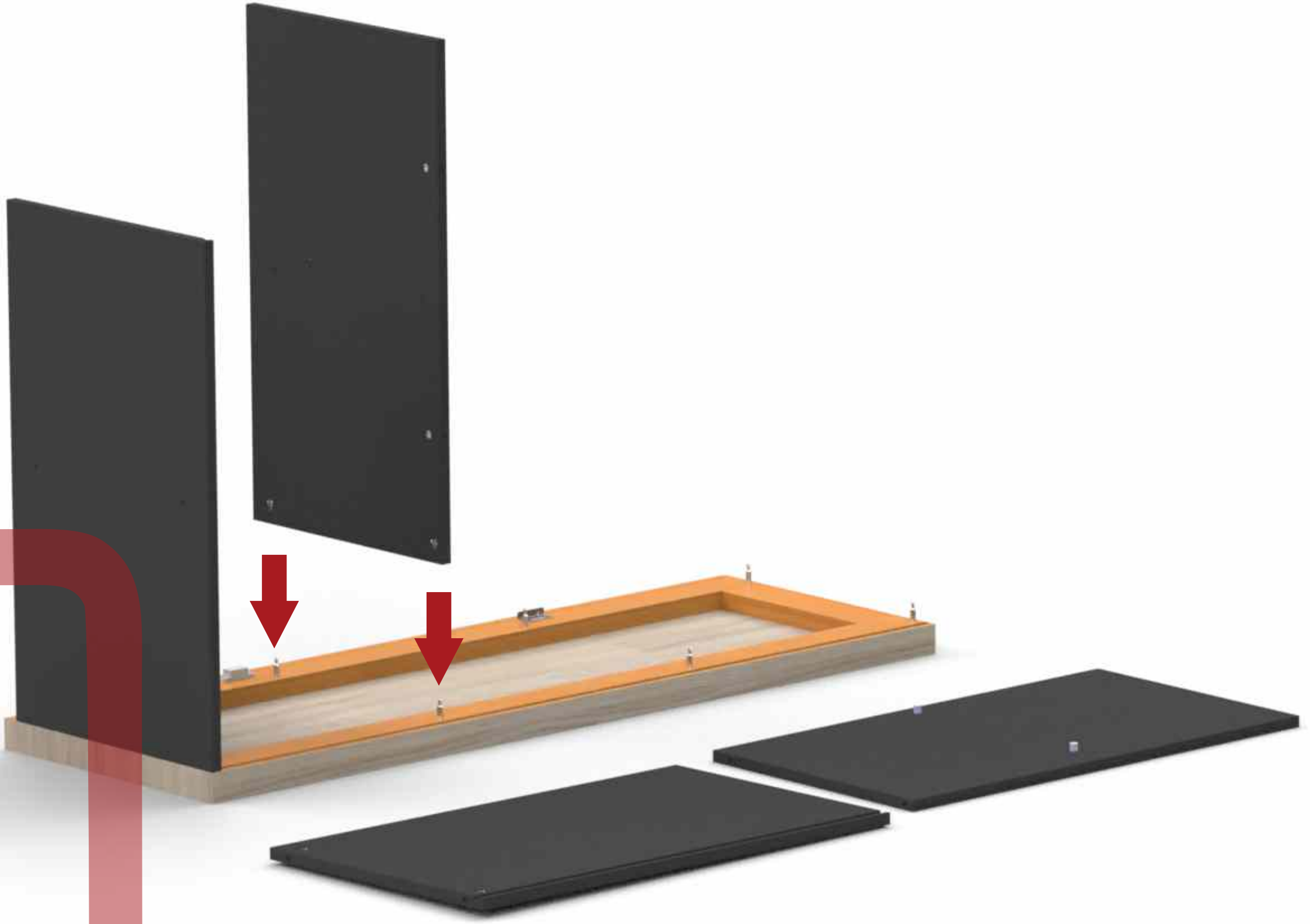

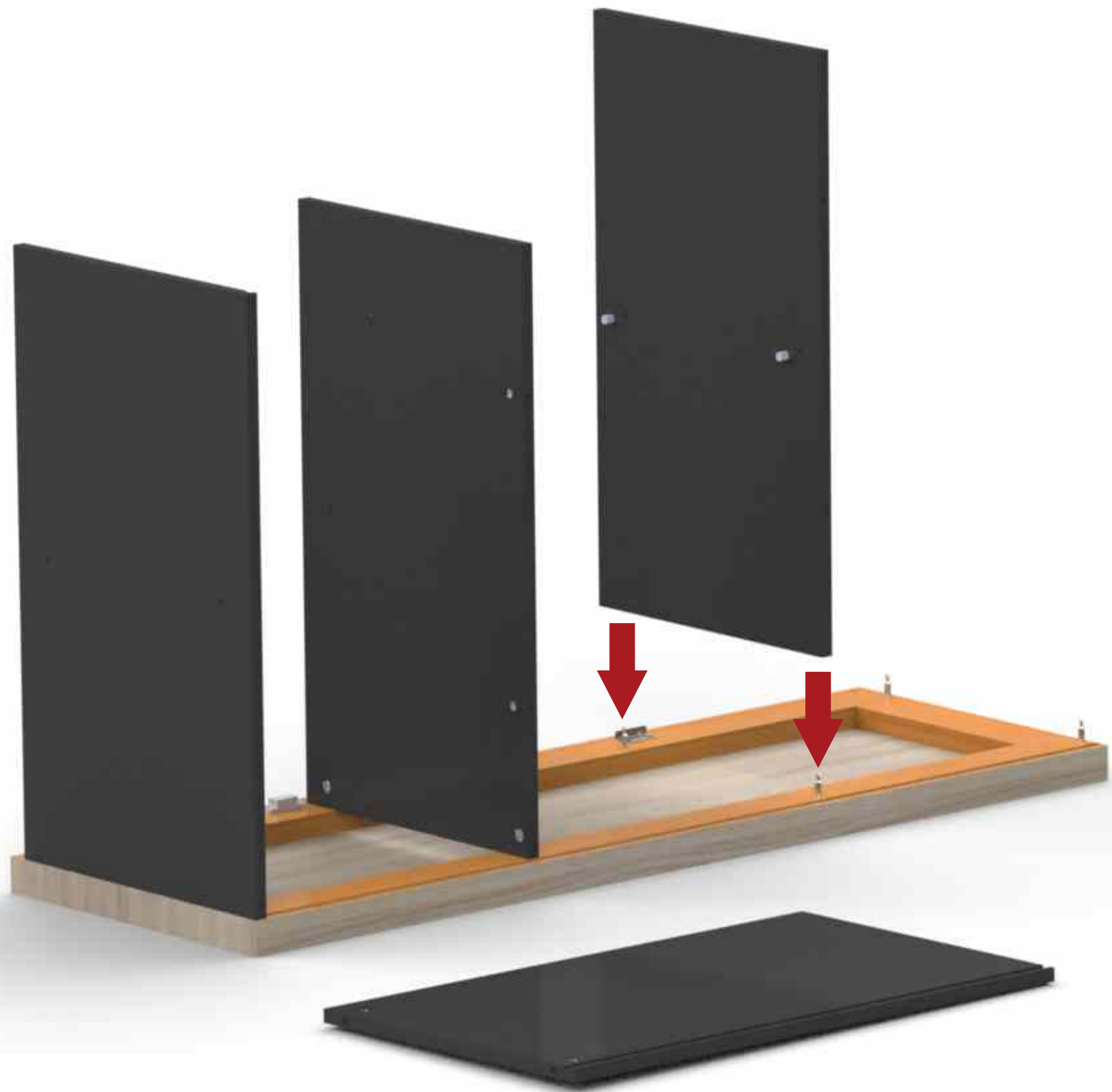

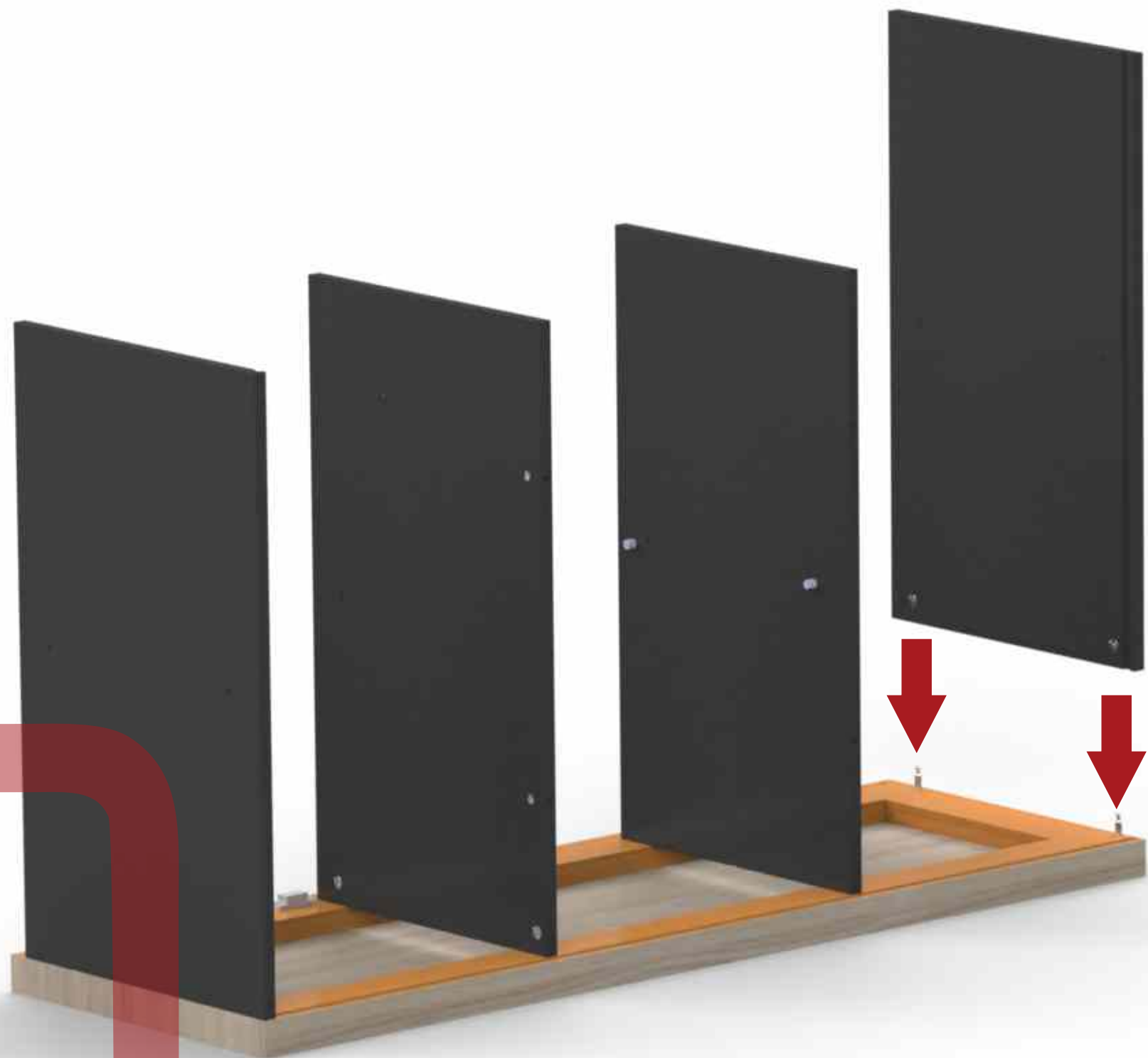

9182
01
Retaguarda Madeira

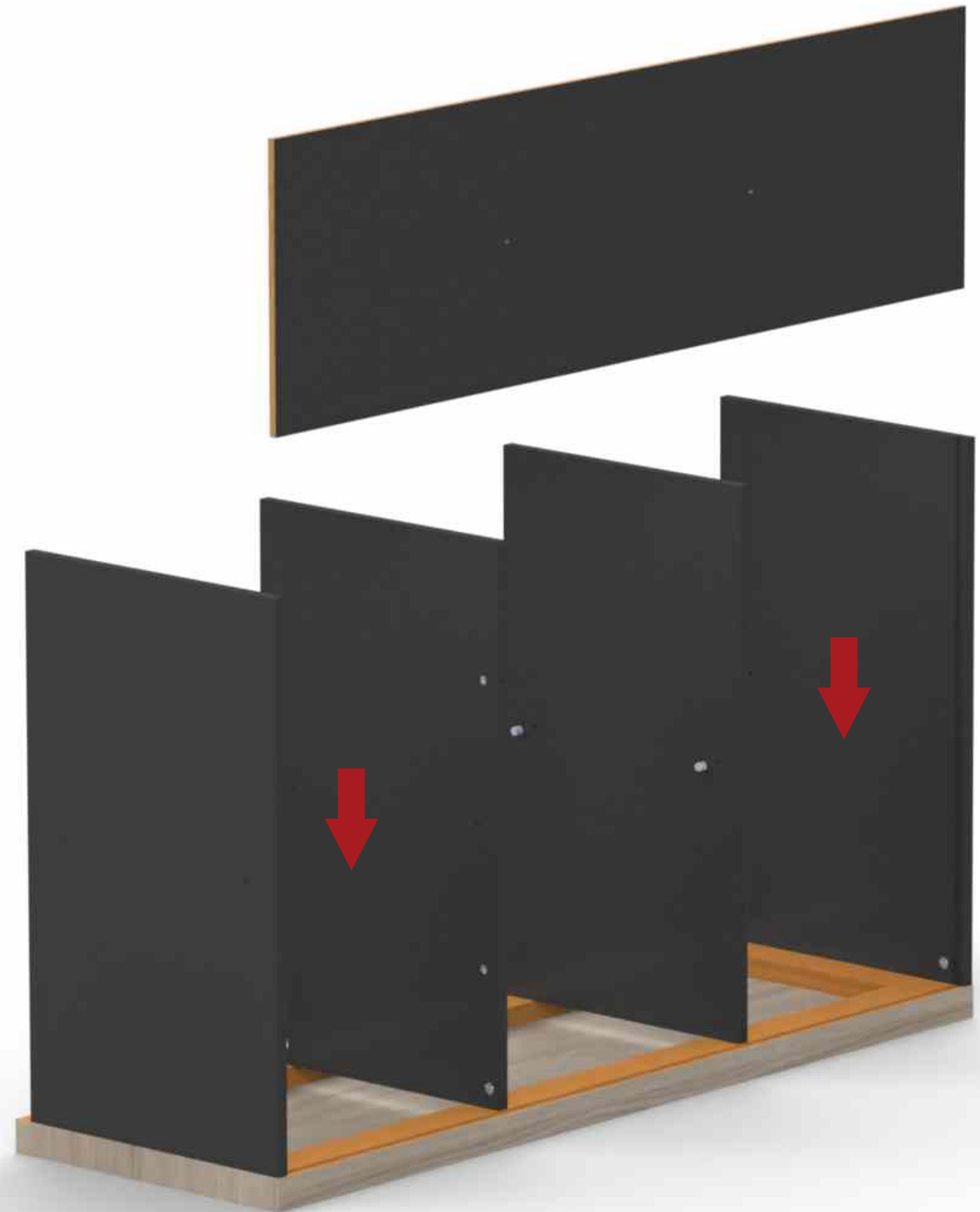

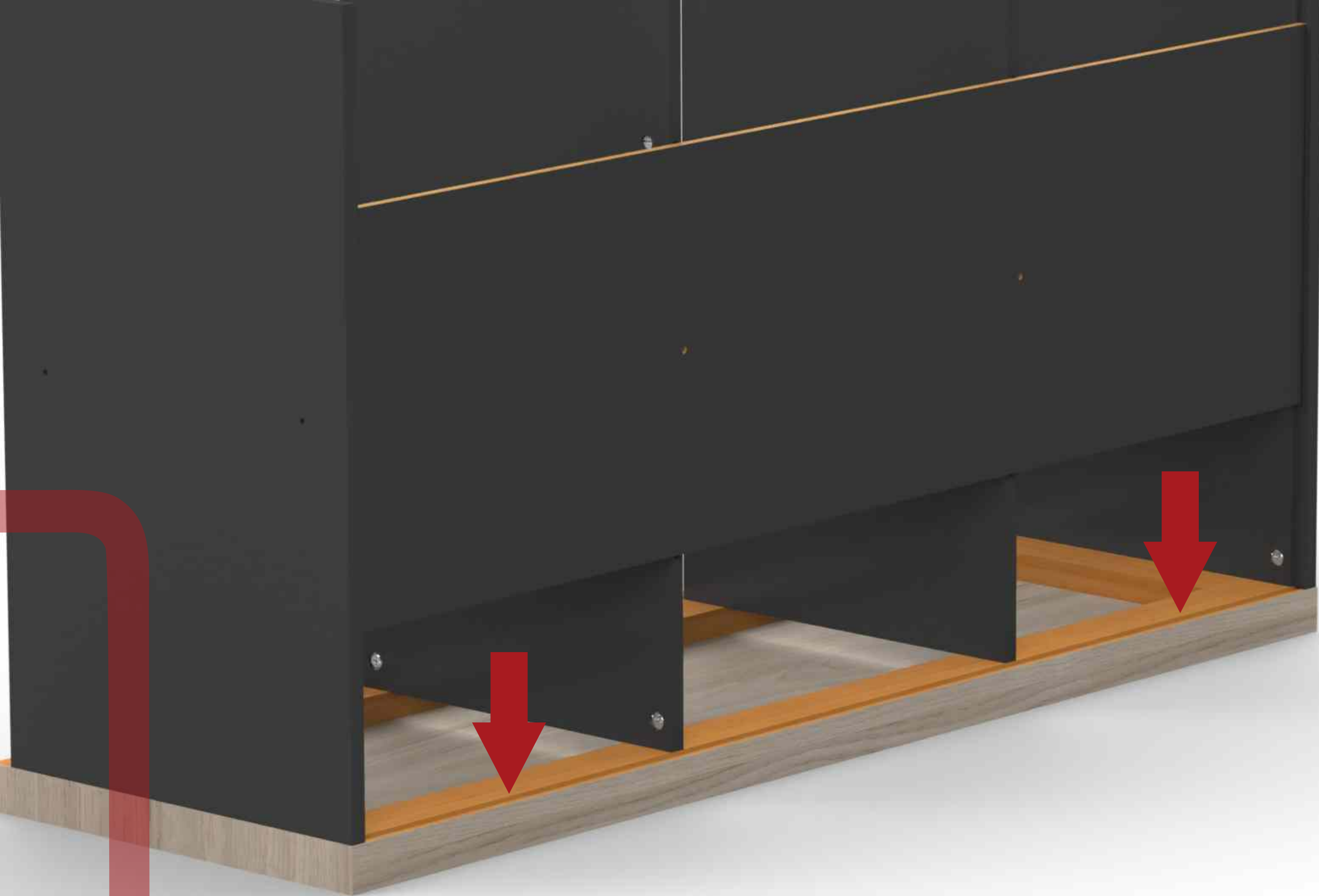

9204
01
Perfil PVC H

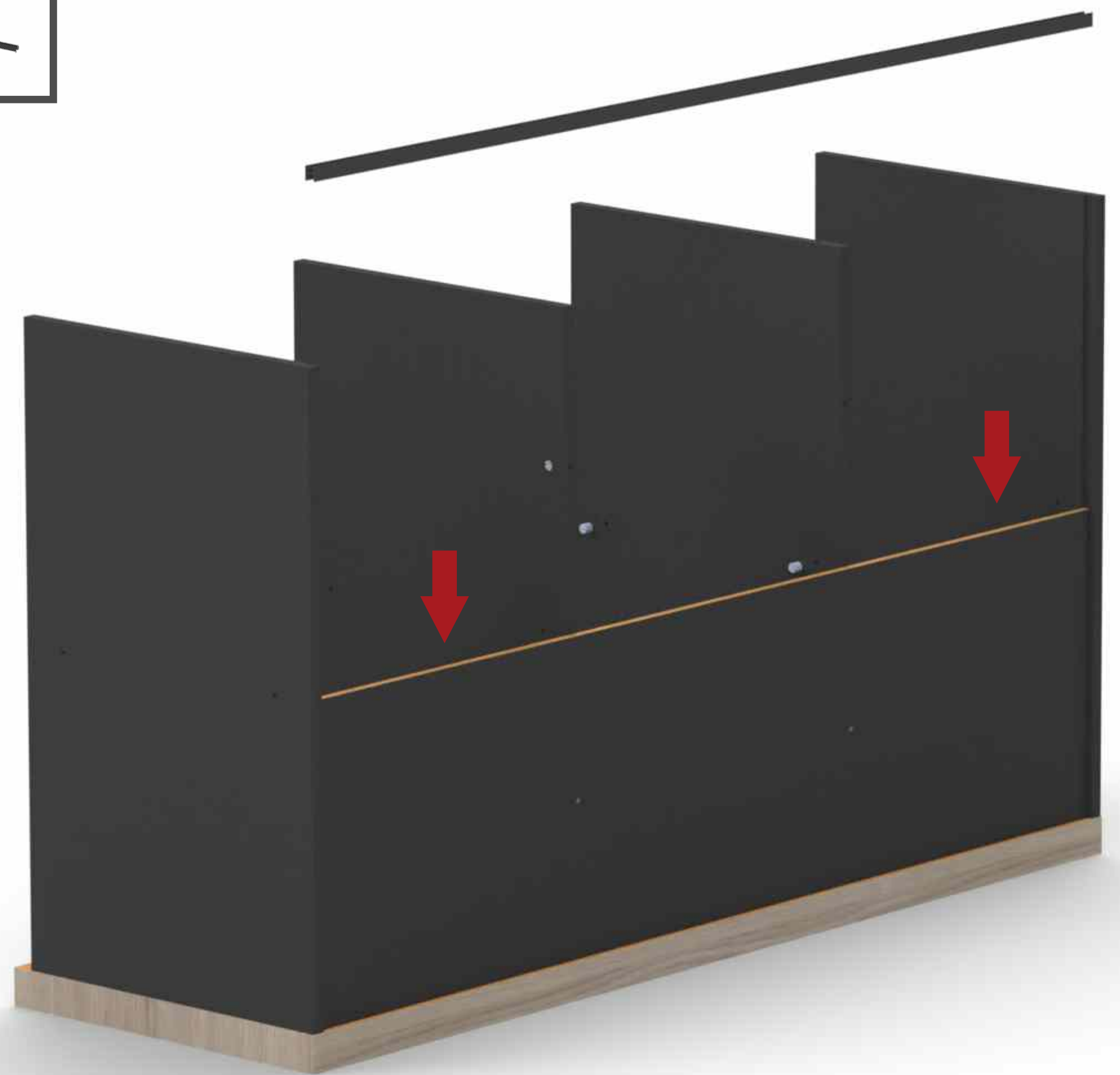

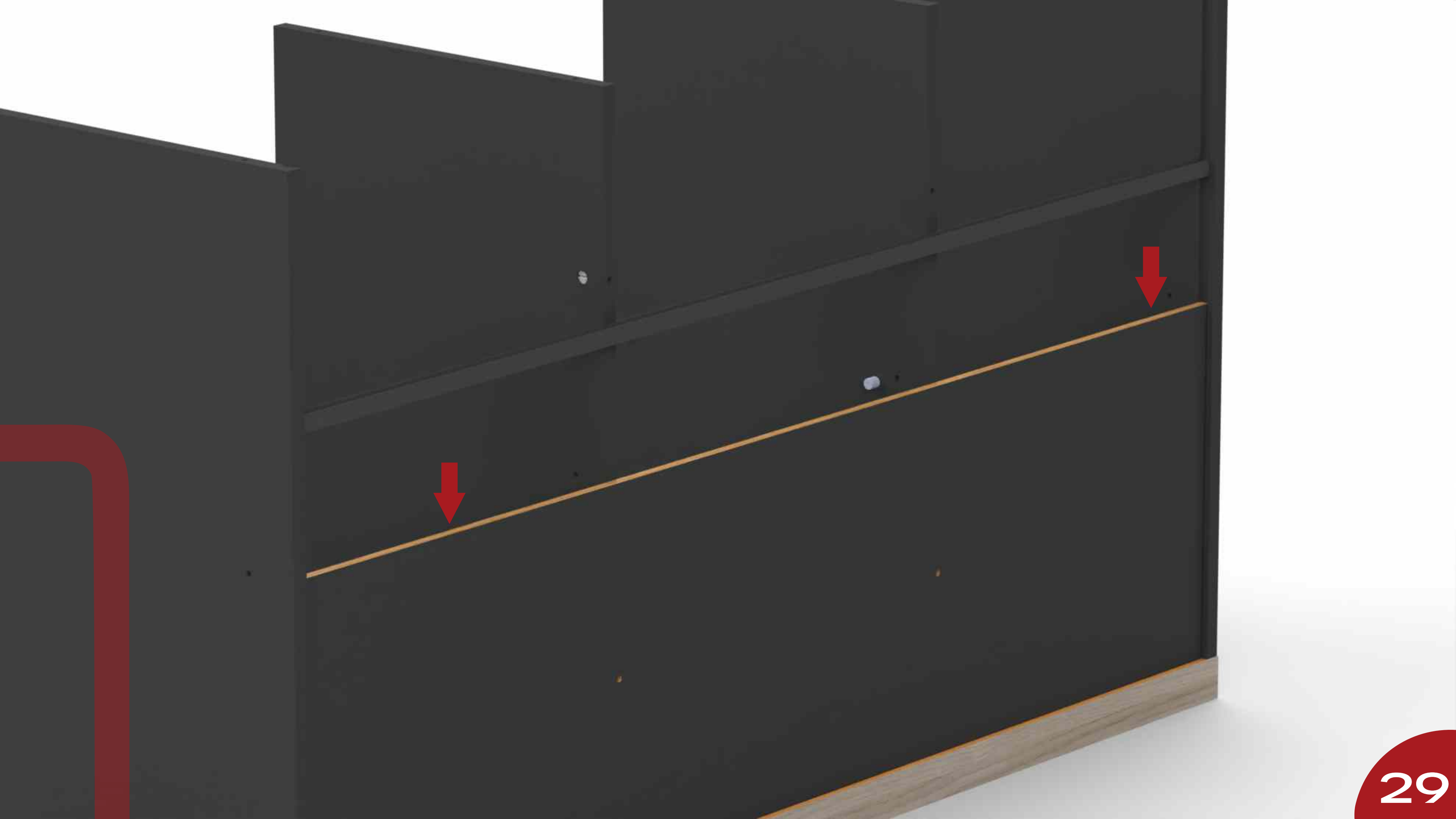

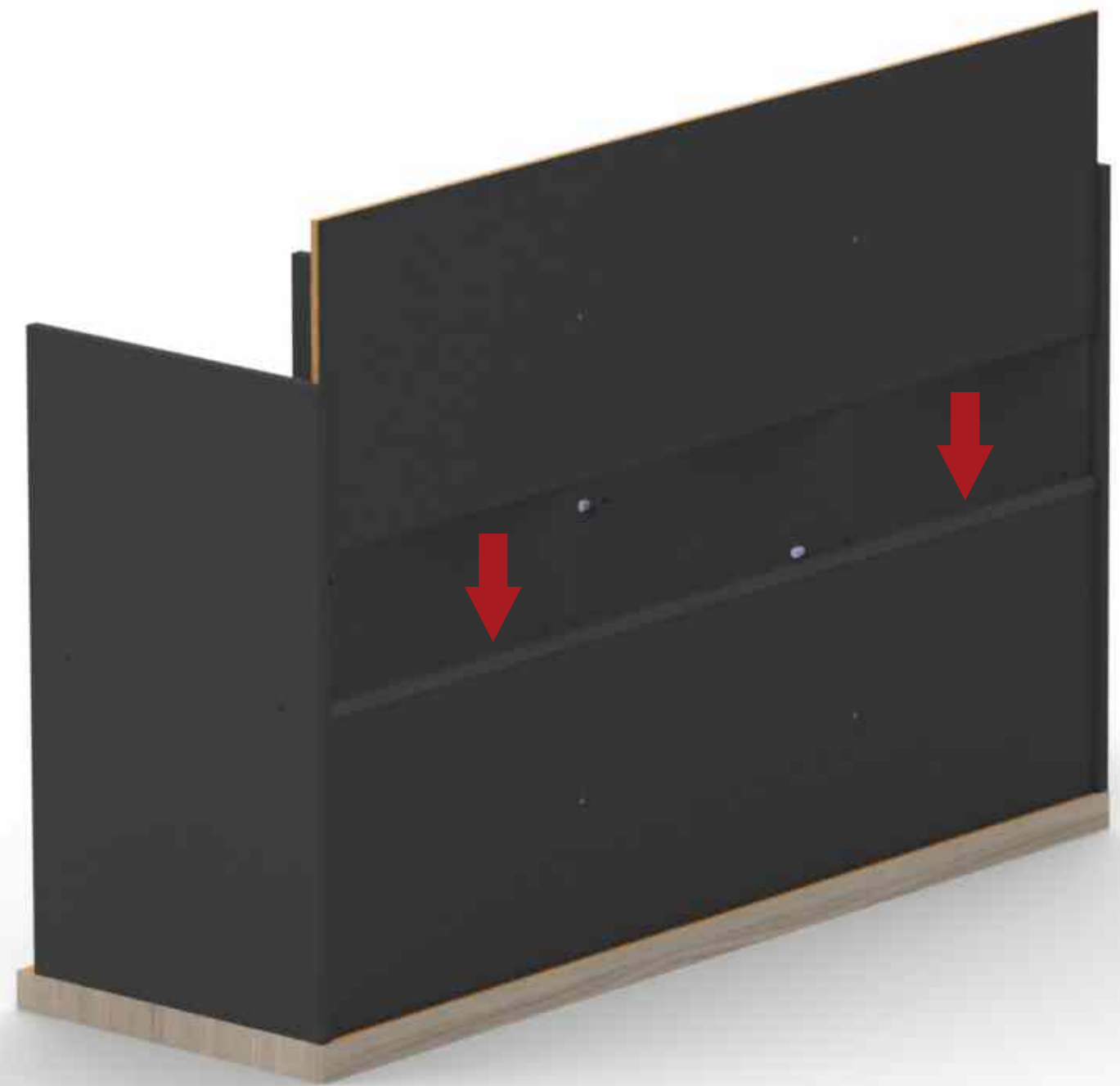

9172

01

Prateleira Fixa

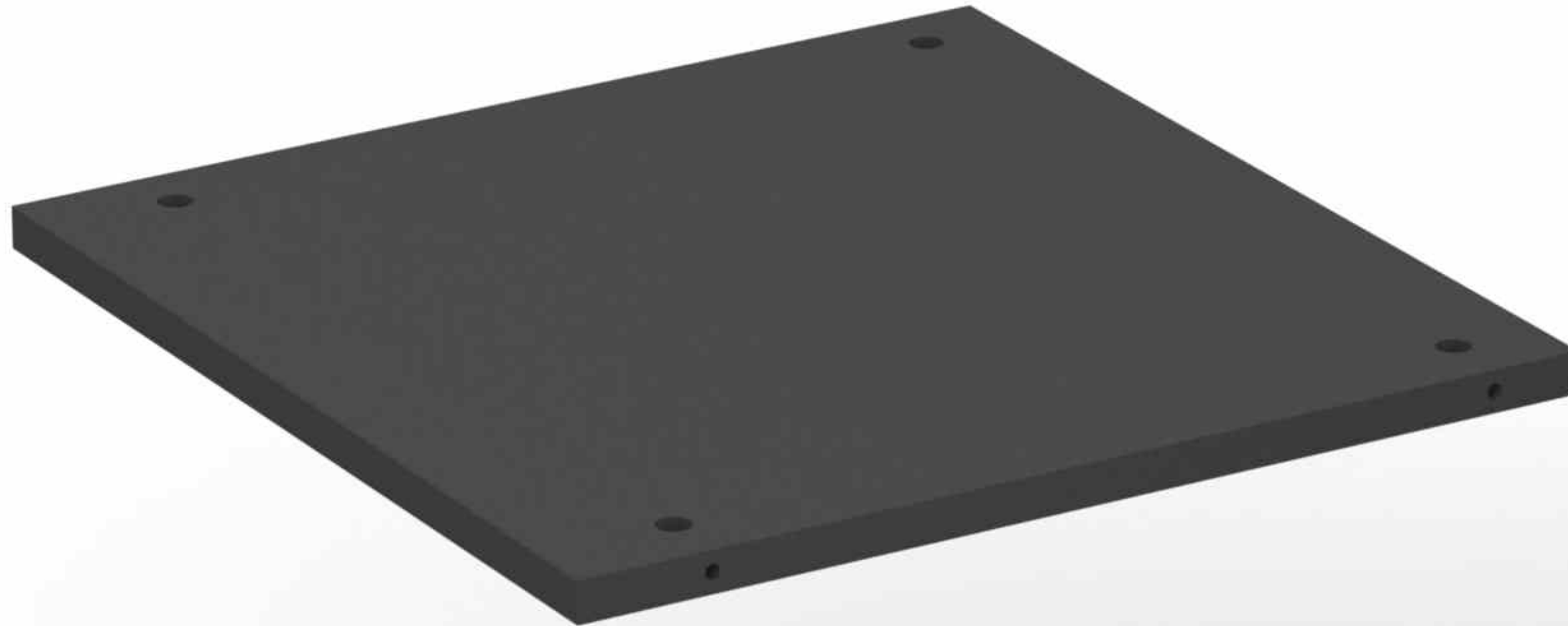
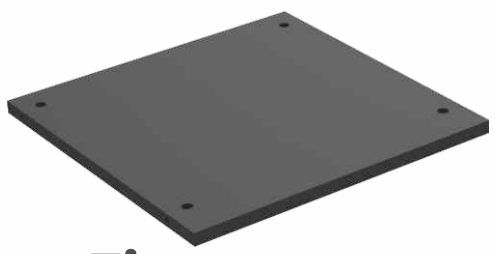

8965

04

Porca Cilindrica

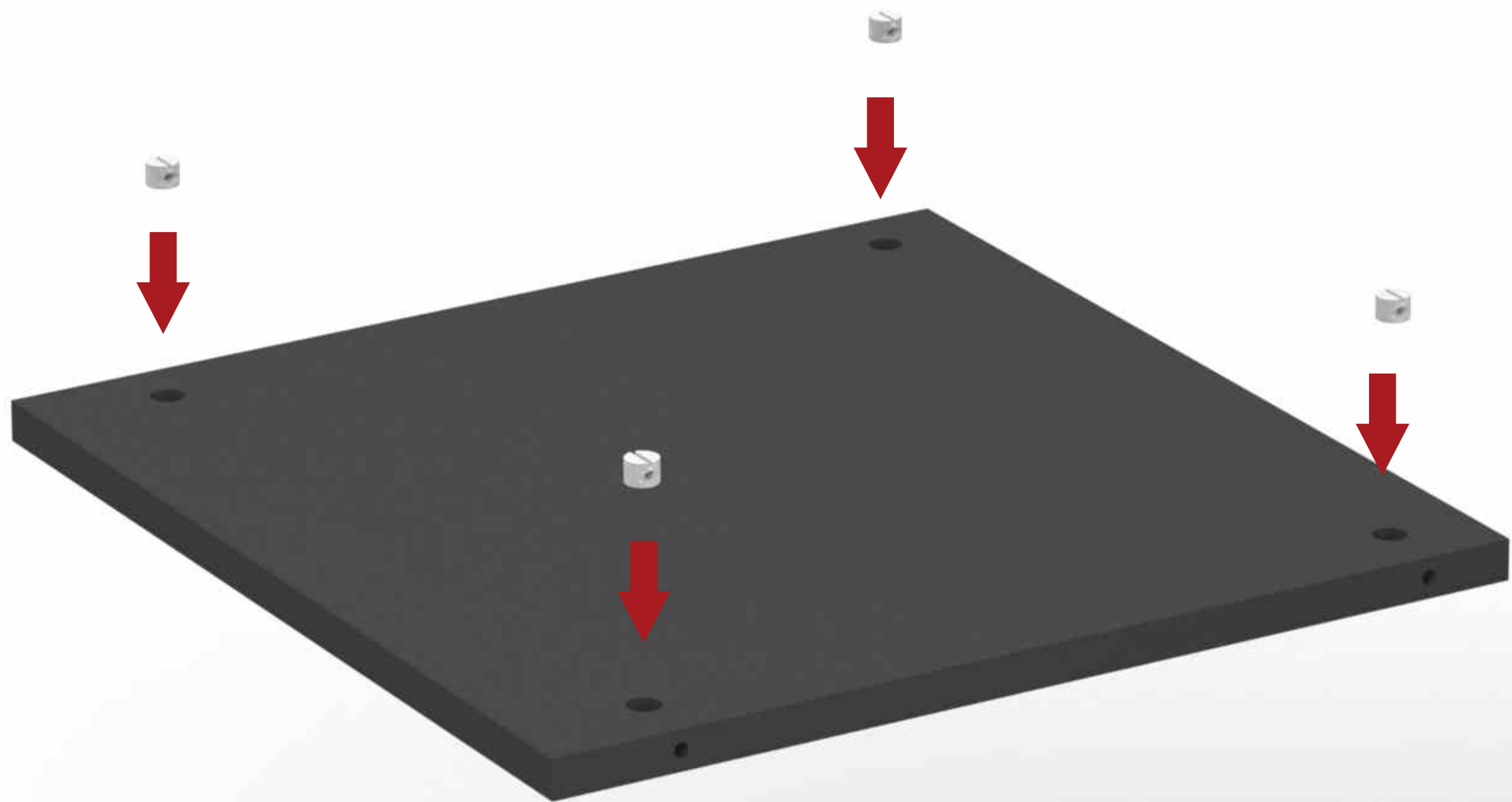
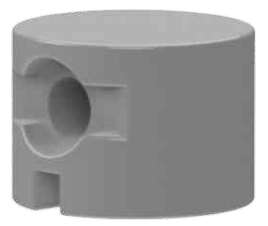

838



02

Parafuso 4,5x50mm

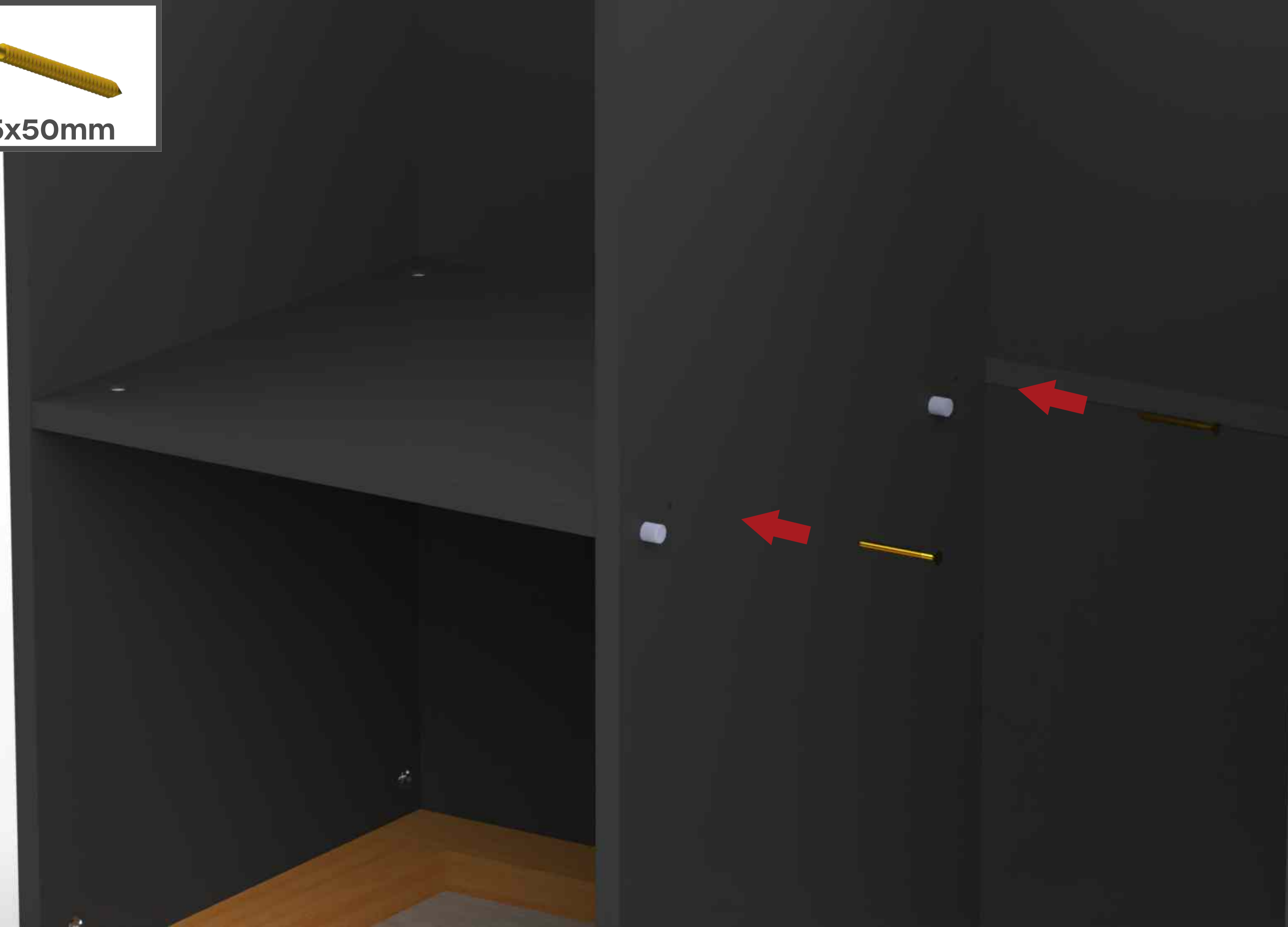

838



02

Parafuso 4,5x50mm



9172

01

Prateleira Fixa

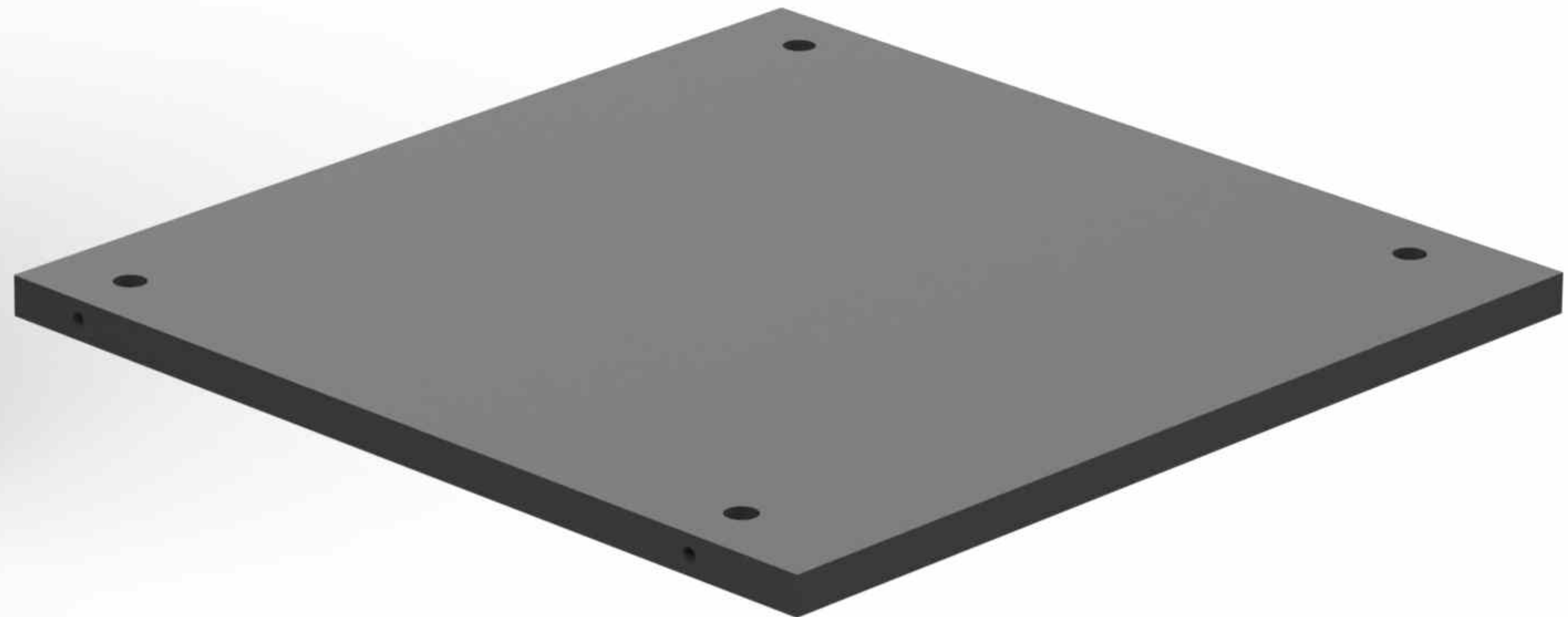
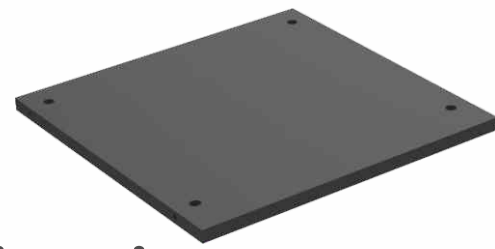

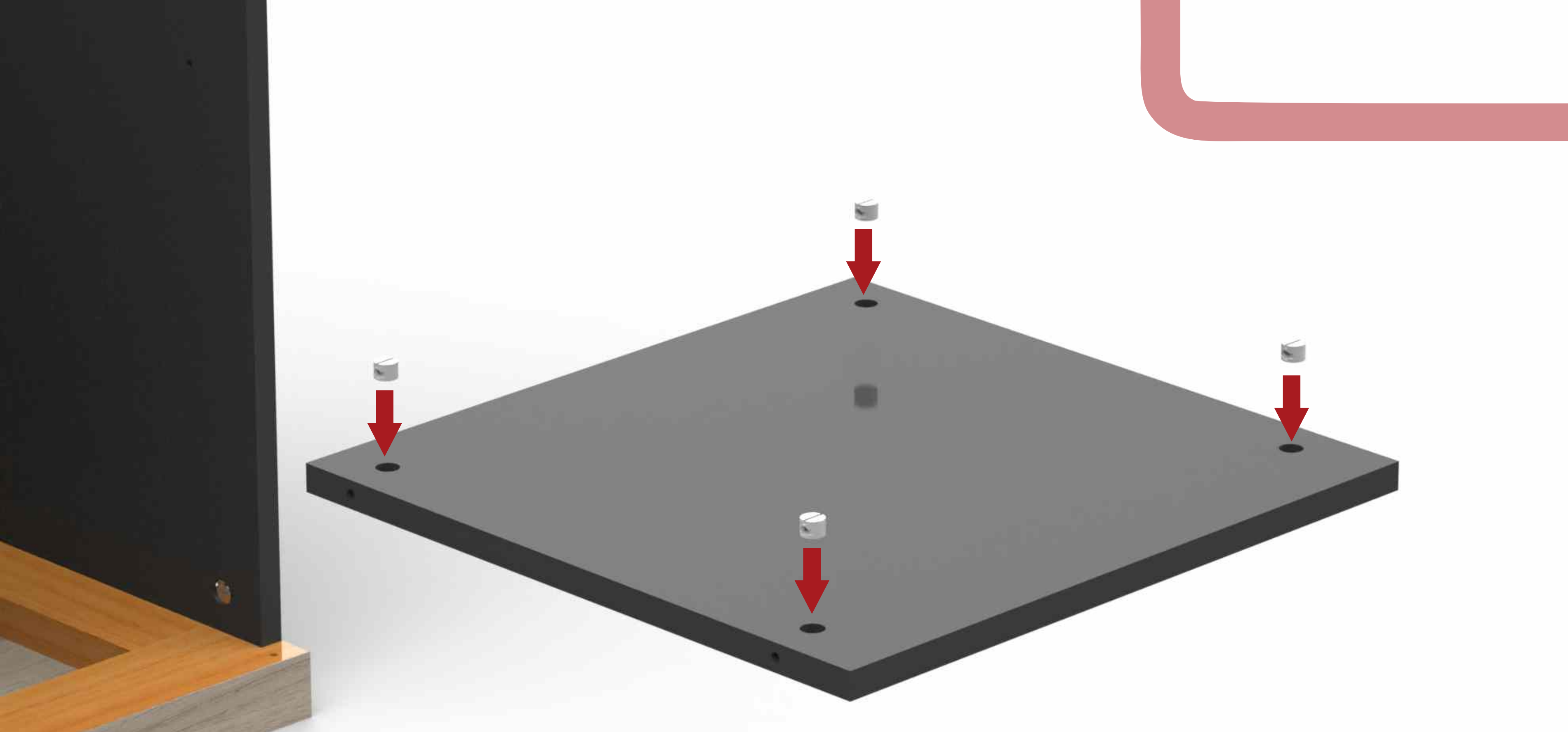

8965
04
Porca Cilindrica



838



02

Parafuso 4,5x50mm



838



02

Parafuso 4,5x50mm

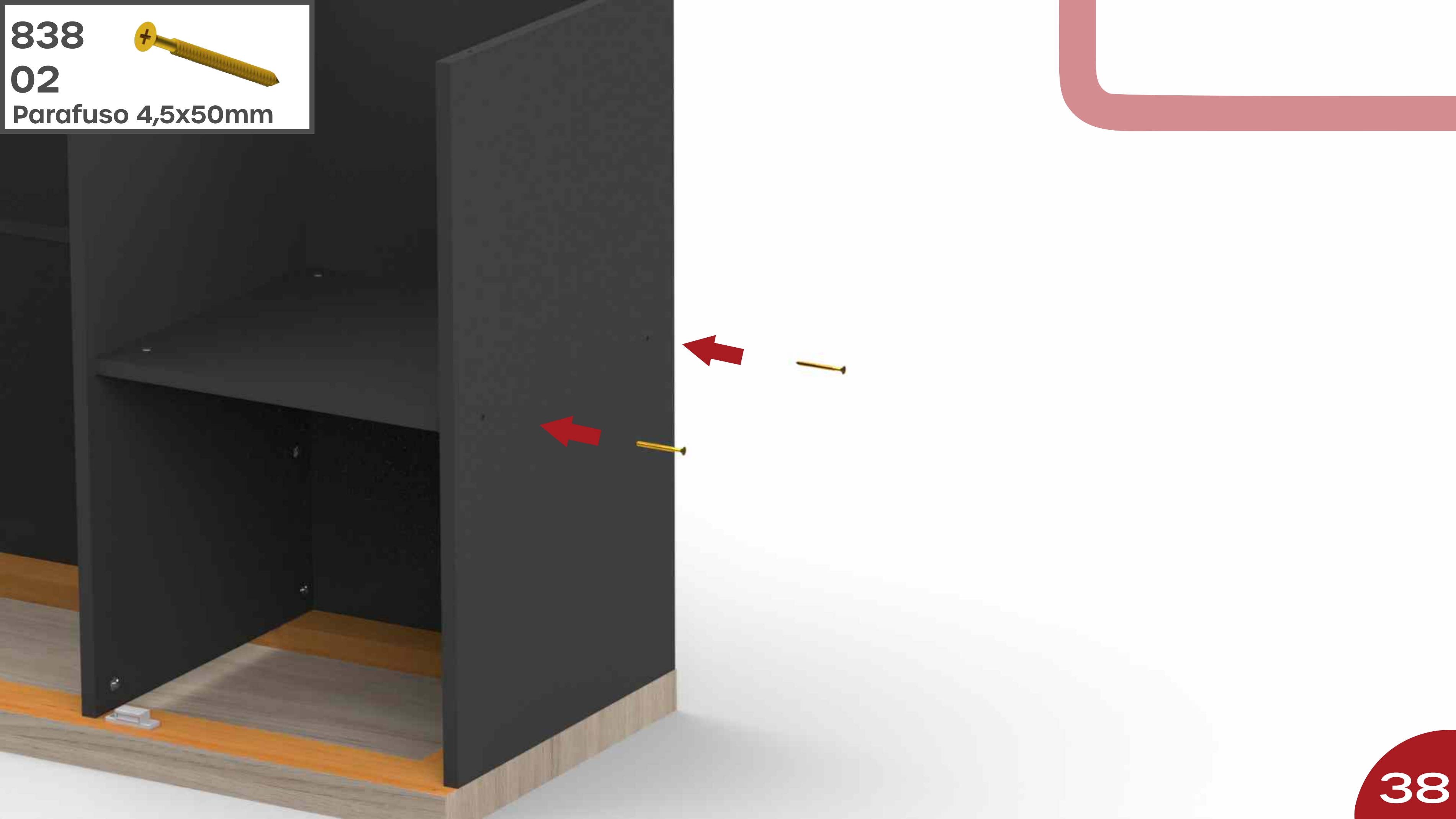

838



04

Parafuso 4,5x50mm

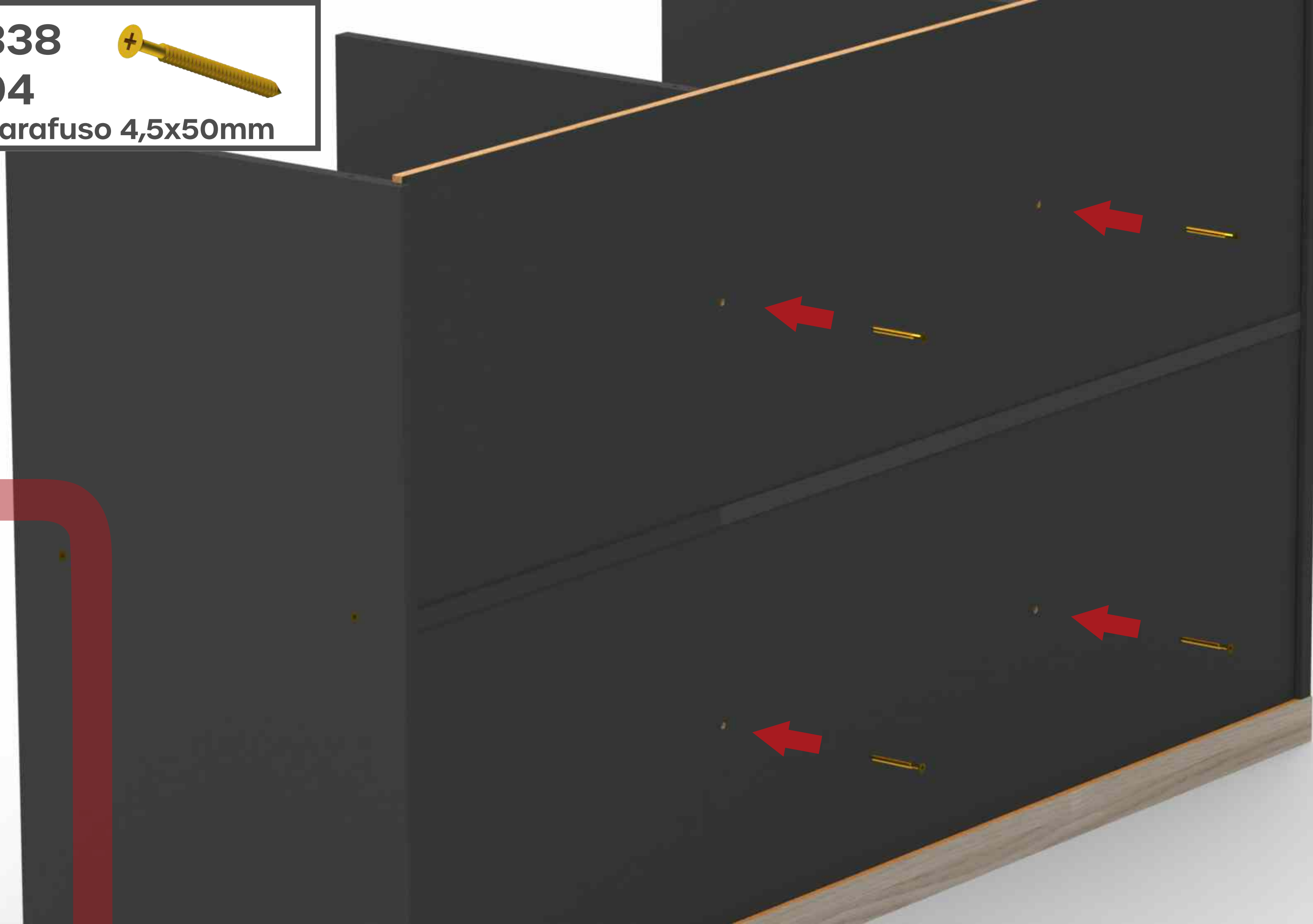



9189
01
Fundo Madeira

7477

06

Suporte Fixação

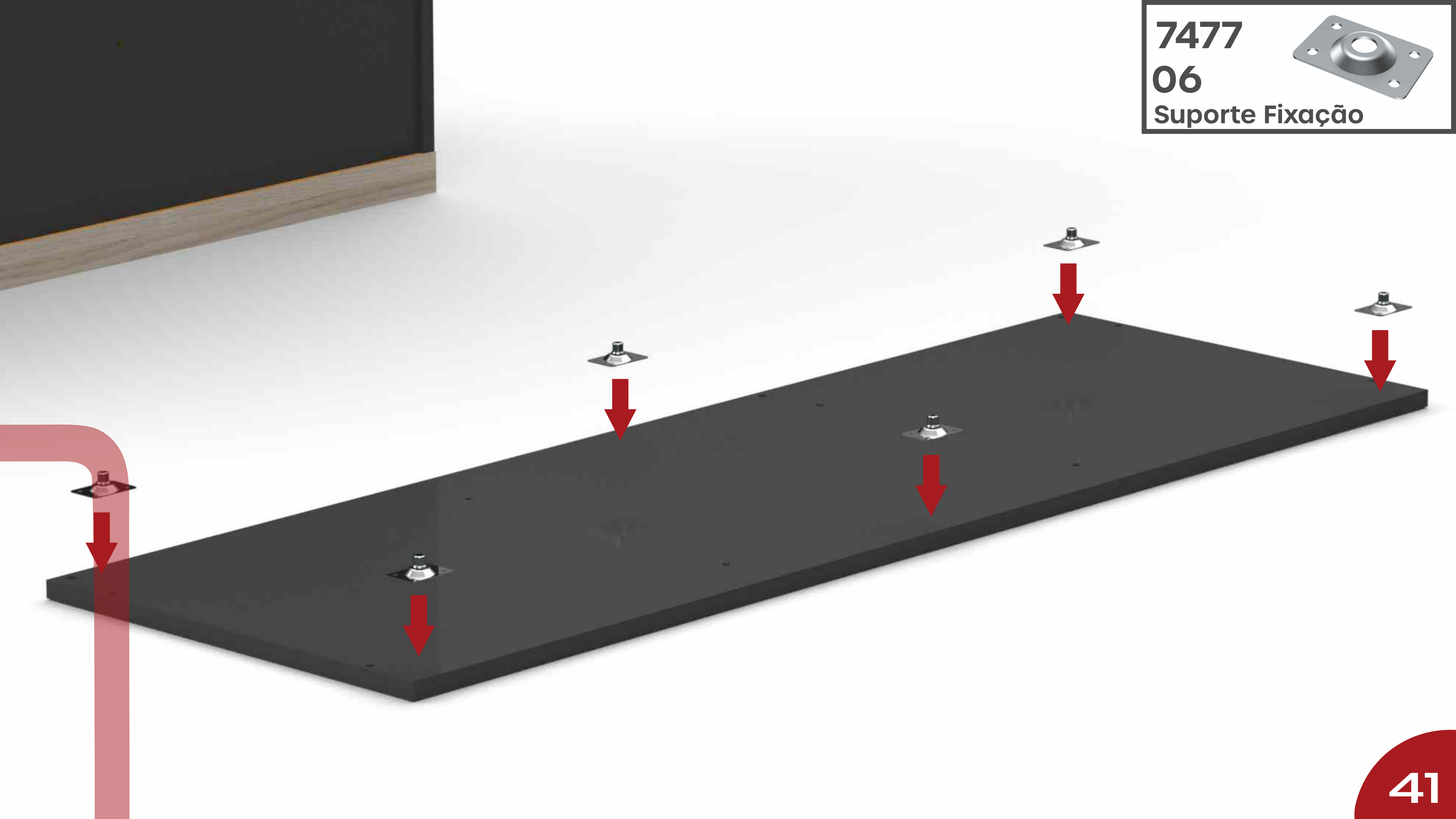

825

24

Parafuso Sob 4x14mm

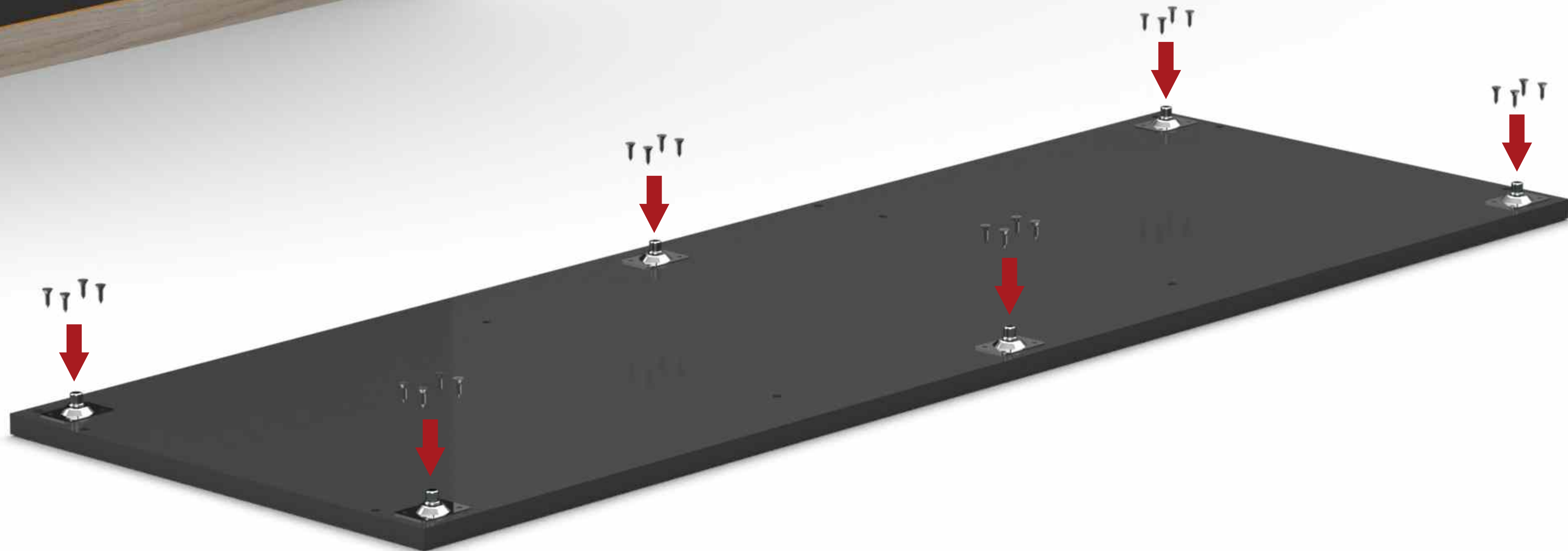

873

06

Pé Nivelador

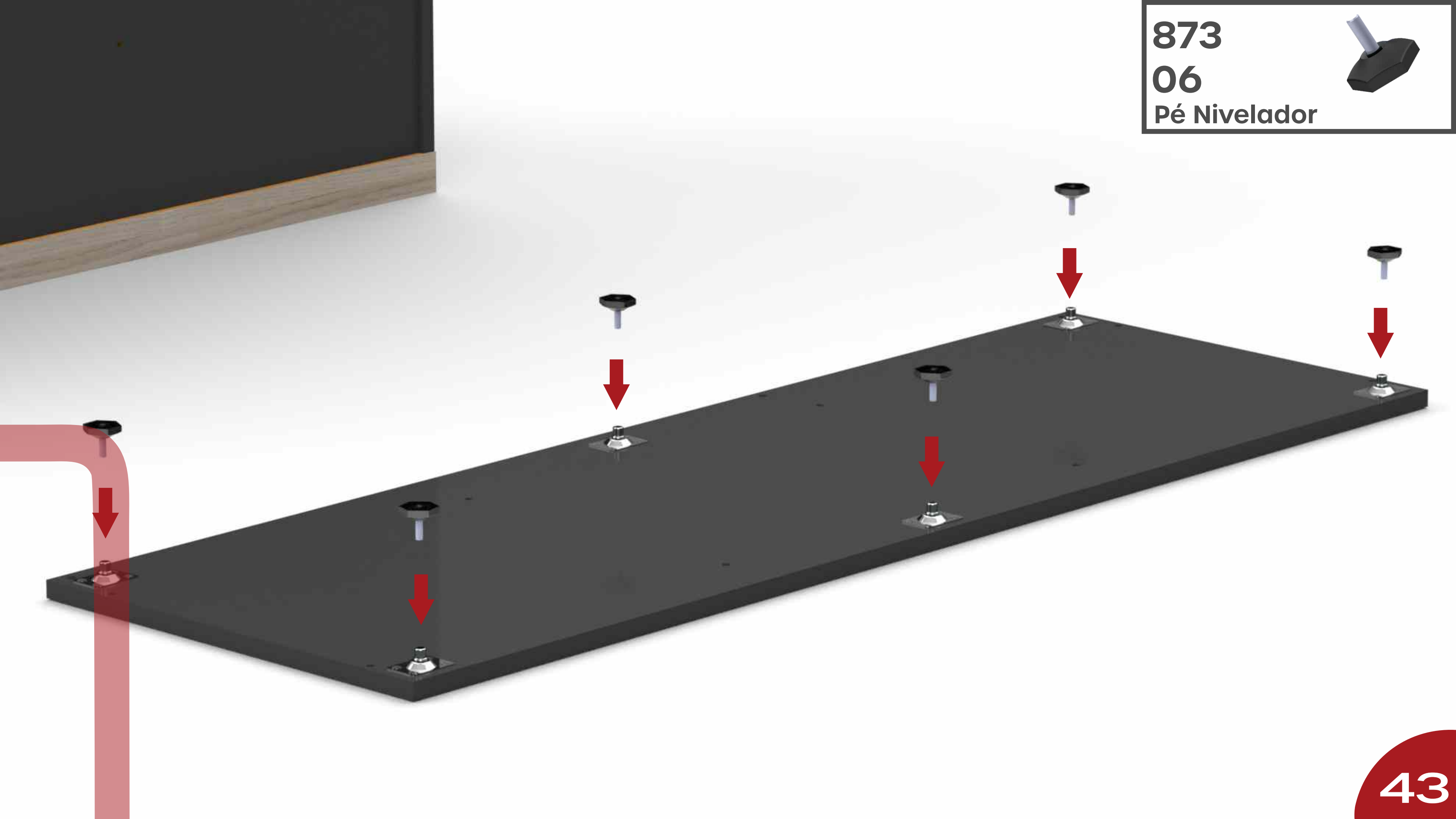

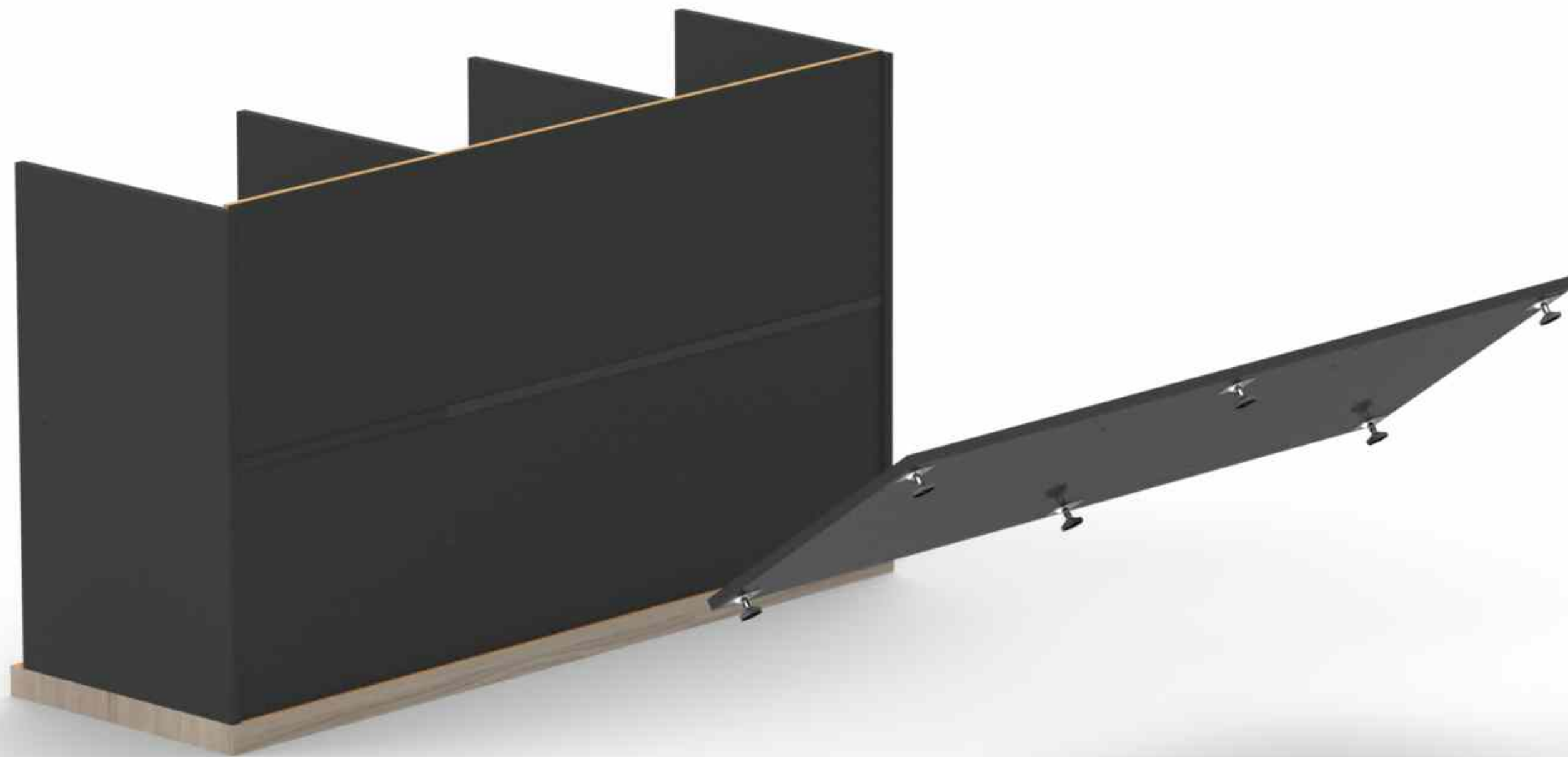

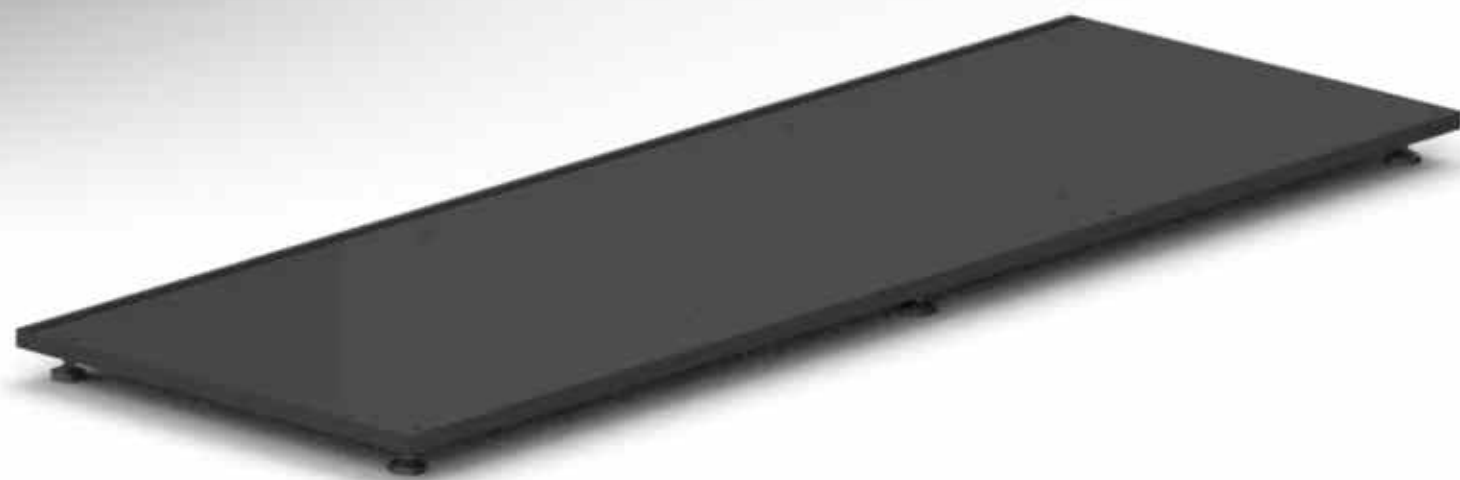
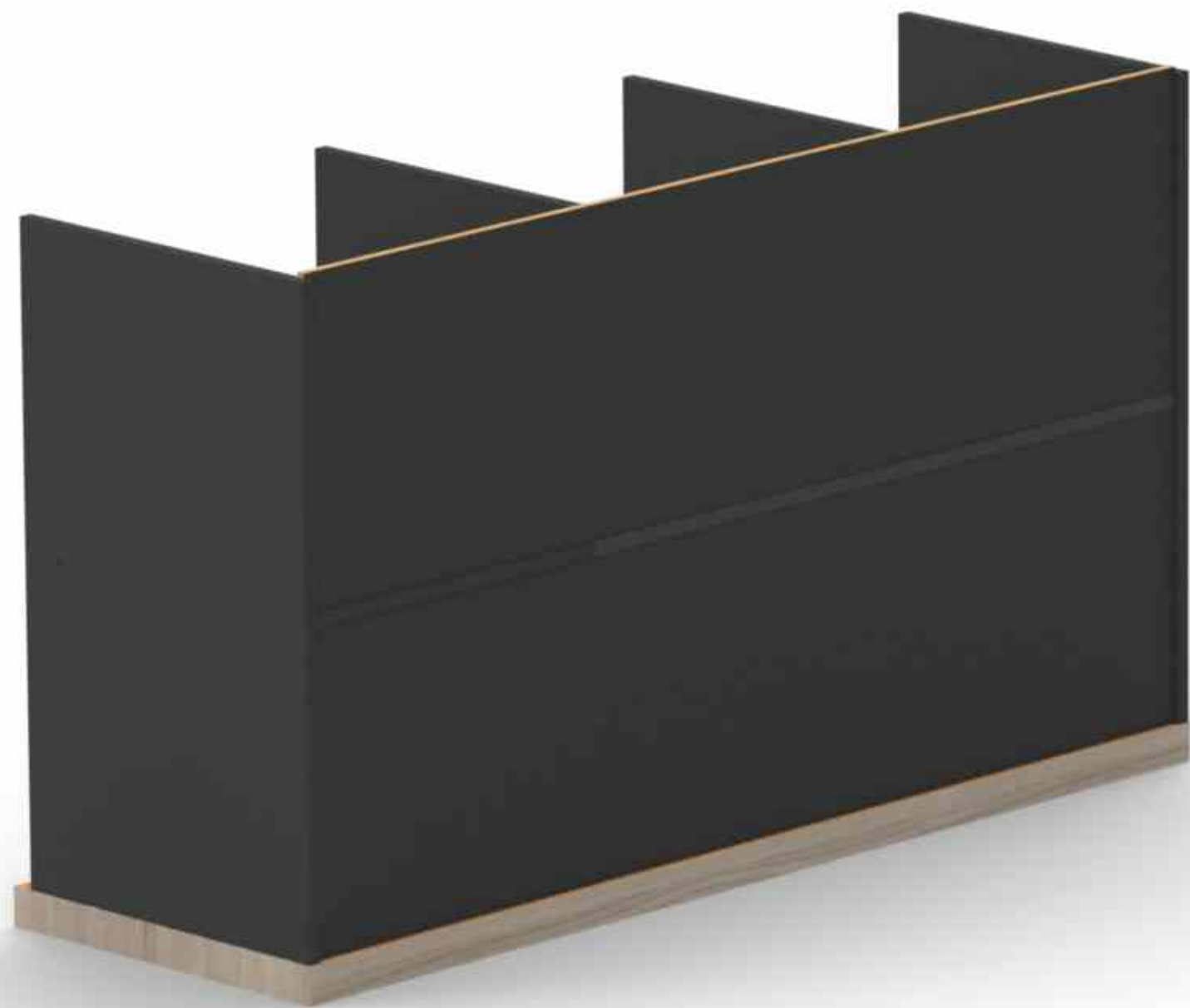

9011

02

Trava Fechadura

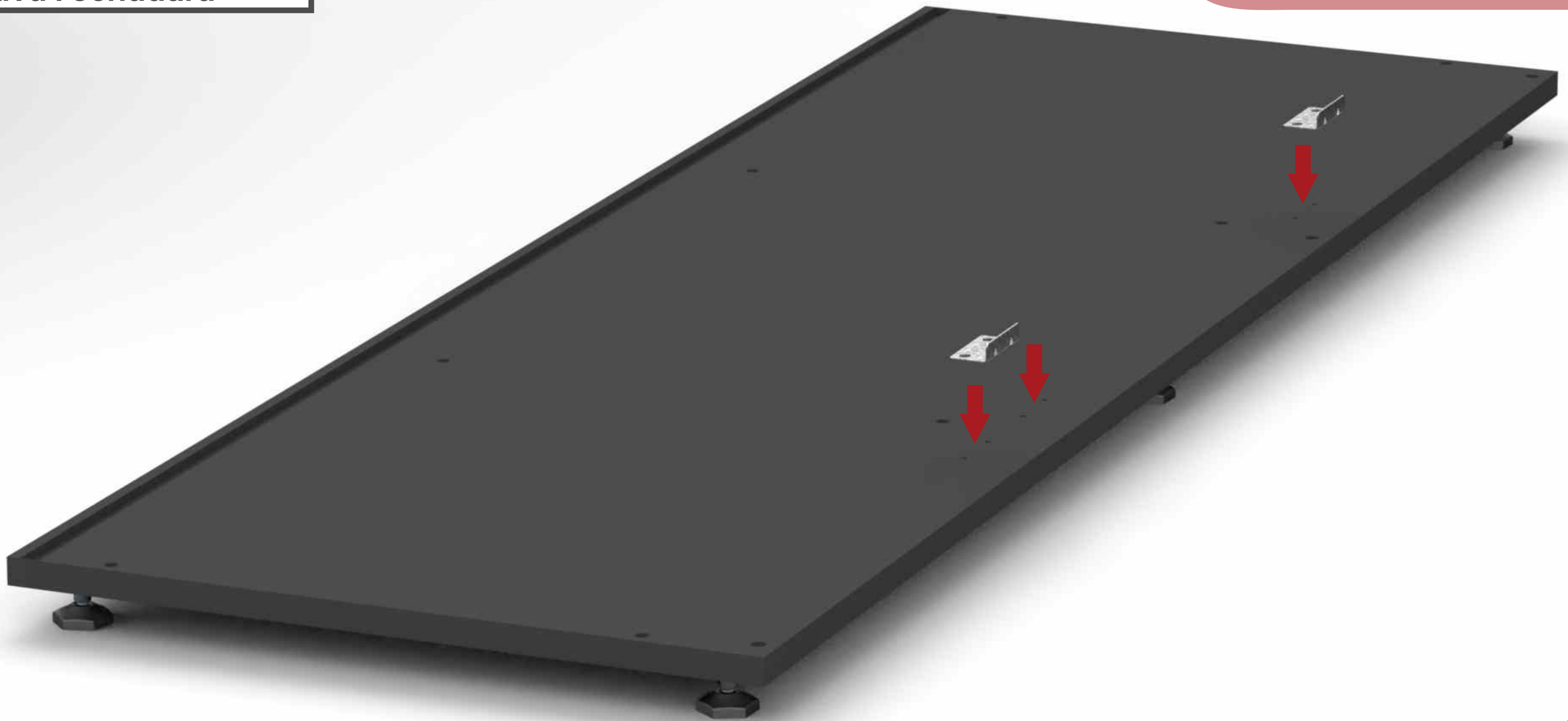

825

04

Parafuso Sob 4x14mm

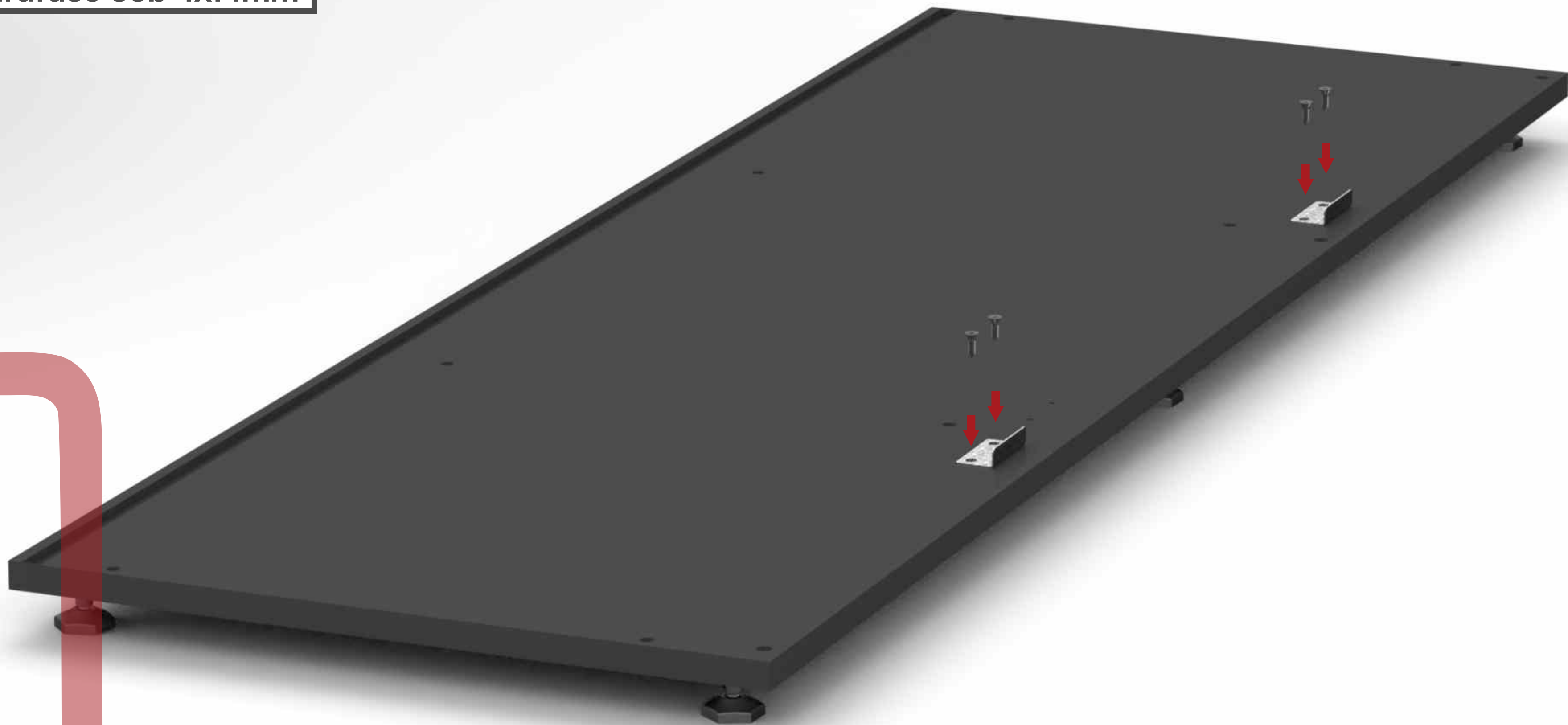

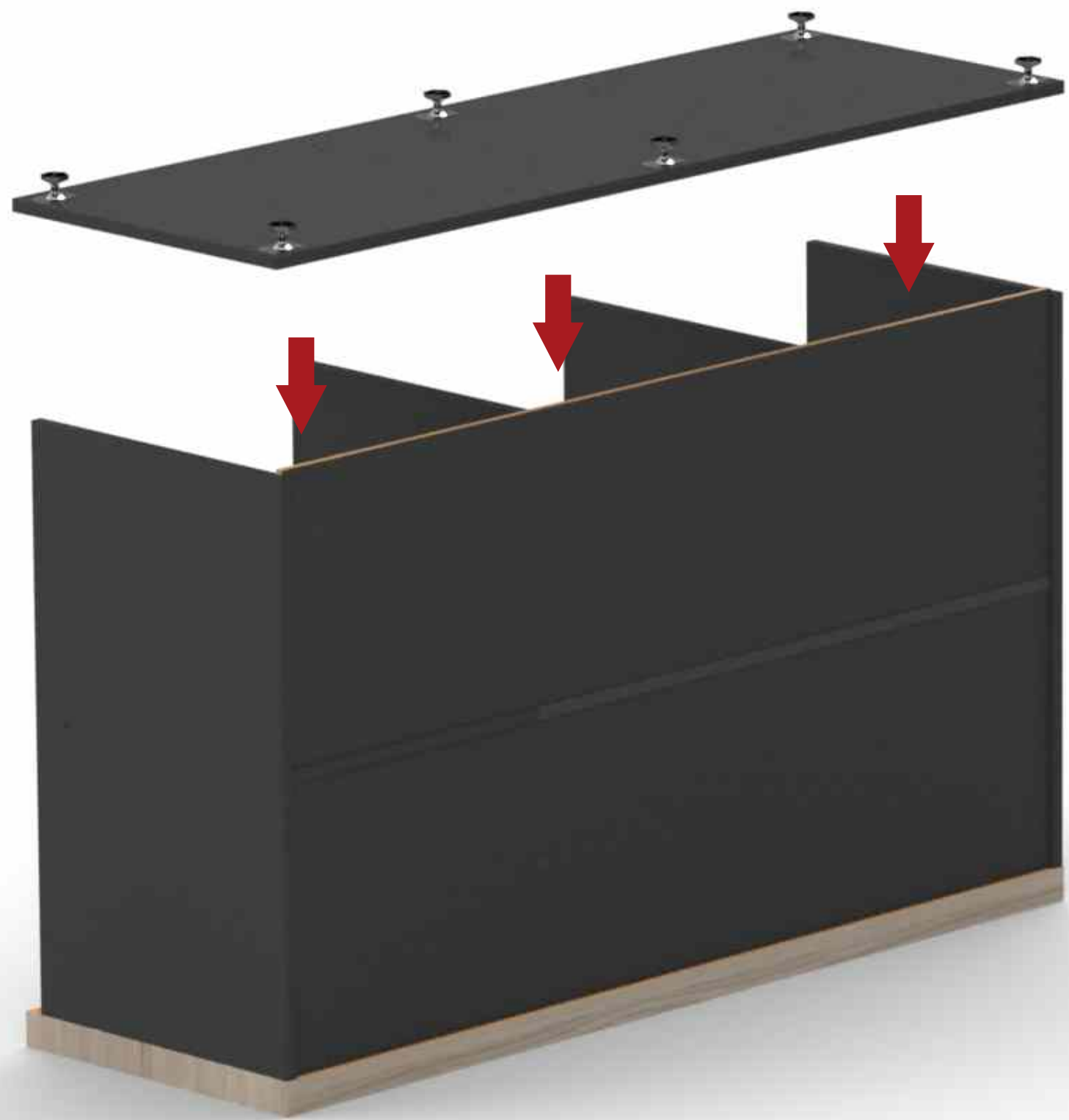

852

08

Parafuso Sob 7x40mm

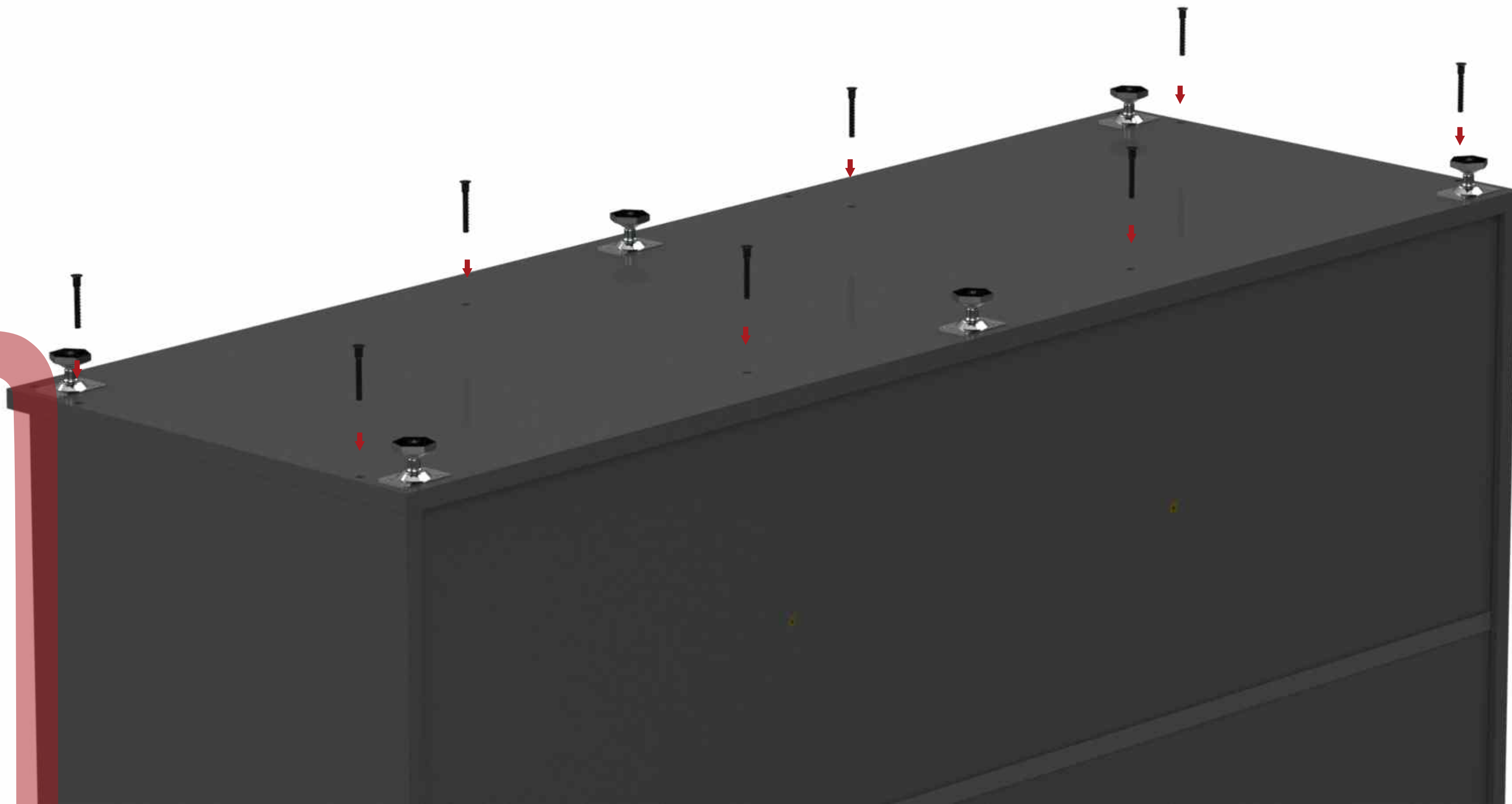



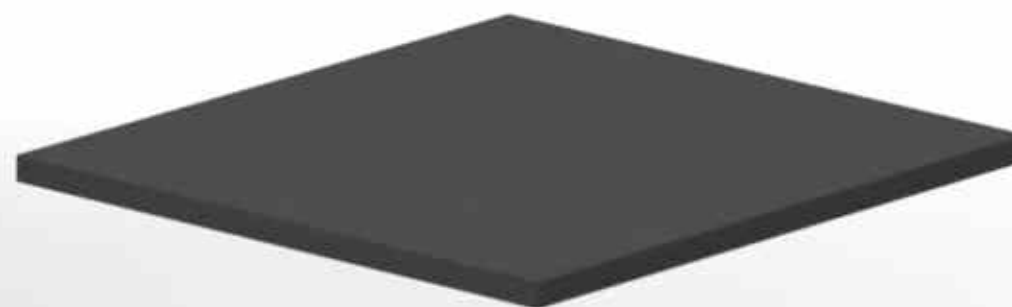

9172

01

Prateleira Fixa

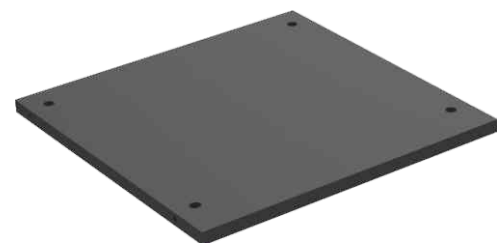

9006



01

Bucha Nylon Porta



868



01

Pino Dobradiça Arruela



9176

01

Porta Esquerda



9007
01
Trava Aço



825

02

Parafuso Sob 4x14mm



9007
01
Trava Aço

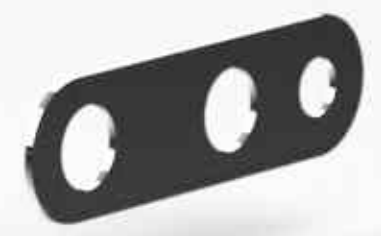

825

02

Parafuso Sob 4x14mm







868

01

Pino Dobradiça Arruela

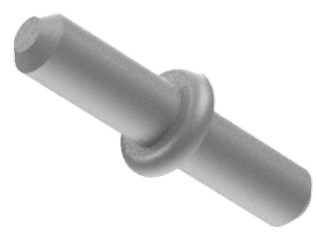







9006

01

Bucha Nylon Porta



868



01

Pino Dobradiça Arruela



9174

01

Porta Direita





9007
01
Trava Aço





825
02
Parafuso Sob 4x14mm

A close-up image of a single screw with a white cross-shaped head and a dark, threaded shaft.

9007
01
Trava Aço



825
02



Parafuso Sob 4x14mm





868

01

Pino Dobradiça Arruela

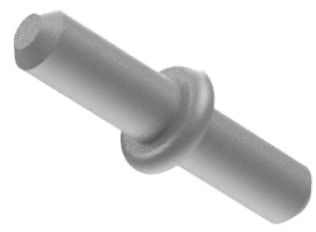





699

01

Puxador Plastico



831

02

Parafuso Sob 3,5x22



5067



01

Fecho Plastico Ima



849



02

Parafuso Sob 3x14mm





699

01

Puxador Plastico





831
02



Parafuso Sob 3,5x22



635

01

Fechadura Articulavel





825

02

Parafuso Sob 4x14mm



919



15

Tapa Furo 12mm

930

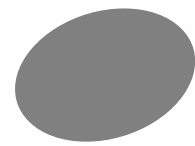

12

Tapa Furo 18mm



Instrução de Limpeza

Para produtos em MDF, MDP e MADEIRA (PEÇAS ENVERNIZADAS, TINGIDAS, LAQUEADAS COM PINTURA UV)

- Para a limpeza, utilize uma flanela seca ou pano macio, levemente umedecido com água. Utilize um pano seco em seguida;
- Evite contato com produtos químicos e abrasivos (solventes, thinner, acetona, etc.)

Para produtos METÁLICOS

- Para a limpeza, utilize uma flanela seca ou pano macio, levemente umedecido com água;
- Evite o contato direto com objetos cortantes;
- Evite contato com produtos químicos e abrasivos (solventes, thinner, acetona, etc.)
- Não utilize nenhum tipo de esponja de aço.

Com essas dicas, seus móveis vão estar sempre limpos e vão durar ainda mais!

GARANTIA

1 - Nossos produtos possuem um prazo de garantia de 01 ano para defeitos de fabricação a partir da emissão da Nota Fiscal da fábrica, incluído os 90 dias determinados pelo Código de Defesa do Consumidor.

2 - O prazo para troca de produtos avariados parcialmente ou inteiro, referente às peças de acabamentos sujeitas ao desgaste natural, ficarão restritas ao prazo legal de 90 dias a partir da emissão da Nota Fiscal.

3 - A empresa somente fará a reposição de partes e componentes dos produtos nos termos discriminados abaixo e que comprovarem a existência do alegado defeito de material ou fabricação.

4 - A garantia é válida para defeitos de fabricação detectados por via e-mail, pelo site ou pela Central de Atendimento (telefone na Etiqueta) e toma-se nula quando:

- Problemas ocorridos por montagem em desacordo com o manual de instrução ou relacionados a adaptações ou alterações realizadas no produto;

- Defeitos e desgaste no acabamento, partes e/ou peças ocorridos por uso intenso ou exposição a condições adversas e não previstas, tais como umidade excessiva, intempéries, maresia, frio e calor intensos, cupim e pragas de madeira em geral, sinistros, acidentes, quedas ou agentes da natureza;

- Problemas ocorridos devido as condições inadequadas do local de instalação do produto, tais como pisos desnivelados, paredes pouco resistentes e fora do prumo, etc;

- Danos causados por serviços ou consertos contratados pelo consumidor, descuido, maus tratos, limpeza e/ou manutenção em desacordo com as instruções contidas no manual;

5 - Todas as reclamações e defeitos observados durante o prazo da garantia serão atendidos mediante a apresentação da nota fiscal de compra e entrando em contato com nossa central de atendimento.

6 - A empresa reserva-se o direito de alterar as característica gerais, técnica e estética, introduzir melhoramentos a sua linha de produtos em qualquer momento, sem incorrer na obrigação de efetuar o mesmo nos produtos em estoque ou já vendidos.

7 - Em caso de troca total do produto ou de peças, a empresa efetuará o envio do mesmo após comprovação da empresa.

A PANDIN está nas REDES SOCIAIS!

Clique nos ícones:



/pandinofficial



@pandinmoveis



WhatsApp SAC



PandinOfficial



Pandin Soluções
em Ambientes

www.pandin.com.br

PANDIN[®]
Soluções em Ambientes