

CL 4013

LISTA DE PEÇAS / LISTA DE PIEZAS

PEÇA / PIEZA	ITEM	DIMENSÕES	CÓDIGO	QTD.
TAMPO / TAMPO	①	1200 X 400 X 15	74355	01
BASE / BASE	②	1200 X 400 X 15	74354	01
LATERAL ESQUERDA / LADO IZQUIERDO	③	600 X 398 X 15	74356	01
LATERAL DIREITA / LADO DERECHO	④	600 X 398 X 15	74357	01
DIVISÃO / DIVISIÓN	⑤	600 X 398 X 15	74358	02
PRATELEIRA / ESTANTE	⑥	373 X 380 X 15	74359	03
PORTA / PUERTA	⑦	592 X 365 X 15	74360	02
FRENTE GAVETA / FRENTE DE CAJÓN	⑧	365 X 150 X 15	74361	01
PRATELEIRA / ESTANTE	⑨	373 X 380 X 15	74359	03
LAT GAV ESQ / LADO DEL CAJÓN IZQUIERDO	⑩	350 X 100 X 15	67214	01
LAT GAV DIR / LADO DEL CAJÓN DERECHO	⑪	350 X 100 X 15	60087	01
COSTA GAVETA / RESPALDO DEL CAJÓN	⑫	318 X 100 X 15	74362	01
COSTA / COSTA	⑬	620 X 388 X 3	74363	03
BASE GAVETA / BASE DE CAJONES	⑭	355 X 345 X 3	74364	01

LISTA DE ACESSÓRIOS LISTA DE ACCESORIOS

ACESSÓRIO	ITEM	QTD	(A)	(J)
PARAFUSO ALLEN 5X50	(A)	24		
CHAVE Z ALLEN 3 MM	(B)	01		(K)
CAVILHA 8X30	(C)	12		(L)
TAMPINHA DE PARAFUSO	(D)	08		(M)
TAMPA DE MINIFI	(E)	02		(N)
TAMBOR DE MINIFI	(F)	10		(O)
ASTE DE MINIFIX	(G)	10		(P)
PARAFUSO 3,5X14	(H)	32		(Q)
PREGO 10X10	(I)	50		(R)
GARRA METALICA P/COSTA	(J)	10		
PARAFUSO 7X50 ALLEN	(K)	05		
CHAVE Z ALLEN 4MM	(L)	01		
DOBRADIÇA SUPER CURVA	(M)	04		
CALÇO 12 MM	(N)	04		
COLA 12G	(O)	01		
PUXADOR CONCHA	(P)	03		
PÉ CLÁSSICO (67575)	(Q)	05		
CORREDIÇA AO PAR (158)	(R)	01		

FERRAMENTAS NECESSÁRIAS HERRAMIENTAS NECESARIAS



optional /
opcional

MONTAGEM DA GAVETA / MONTAJE DEL CAJÓN

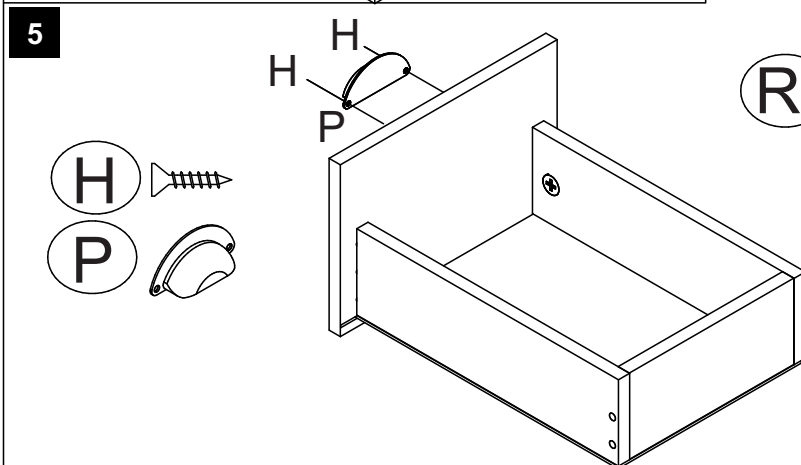
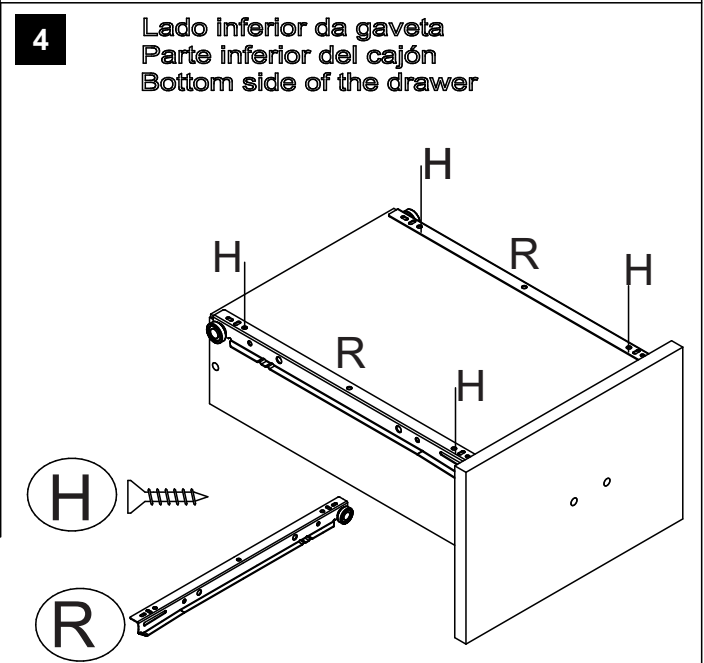
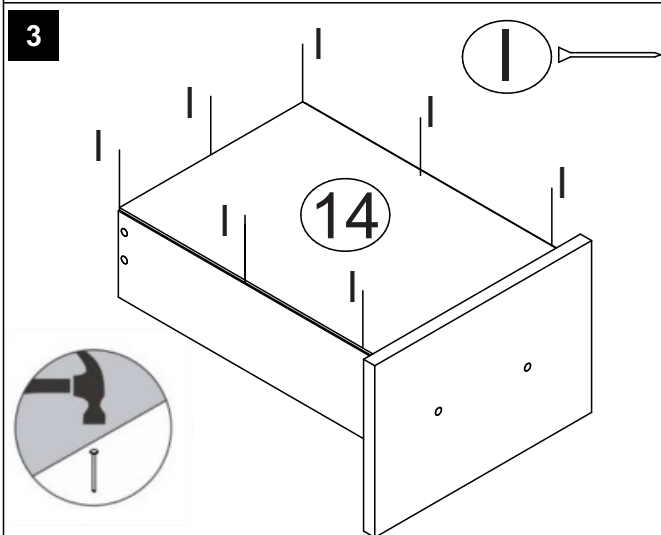
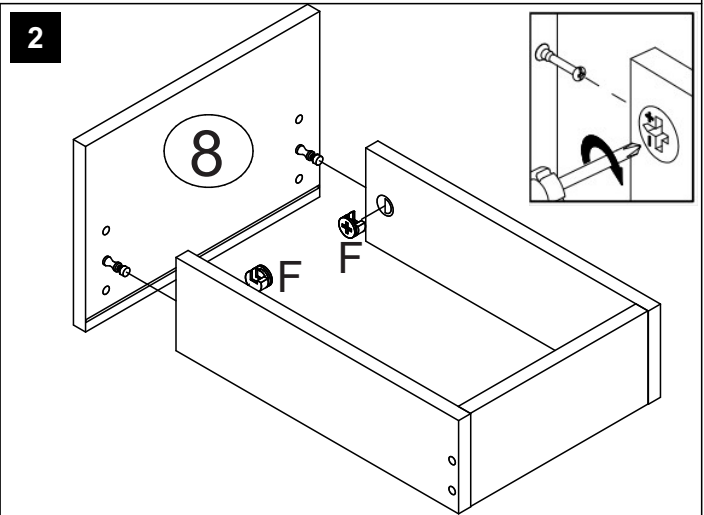
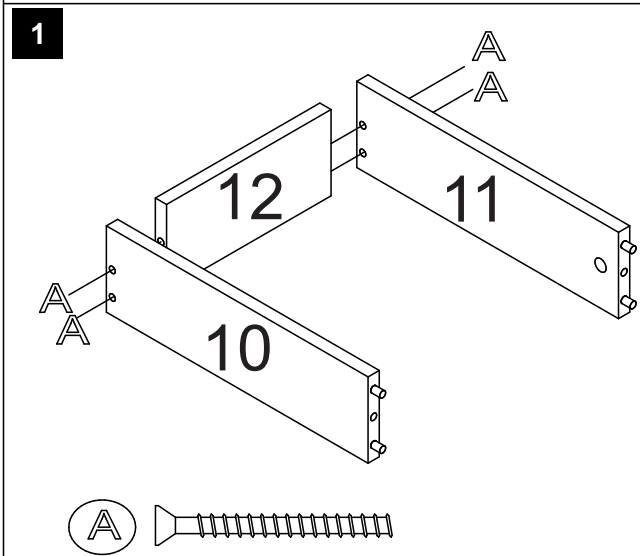
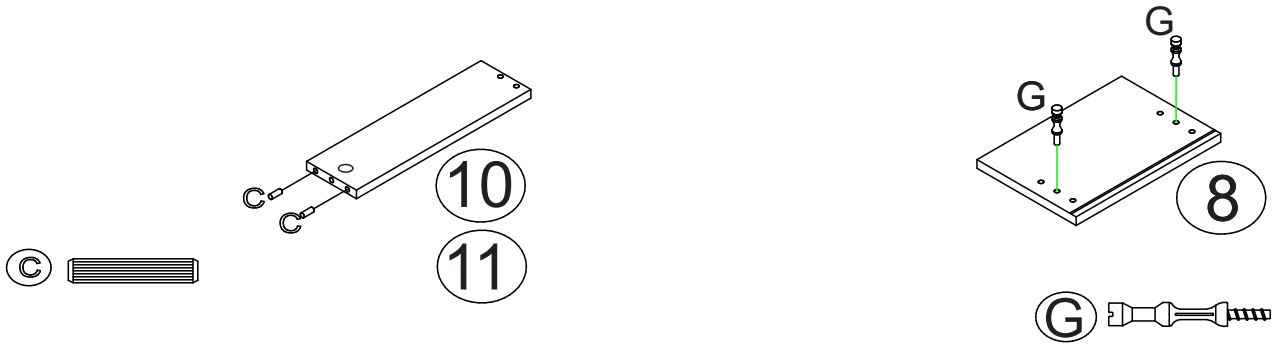

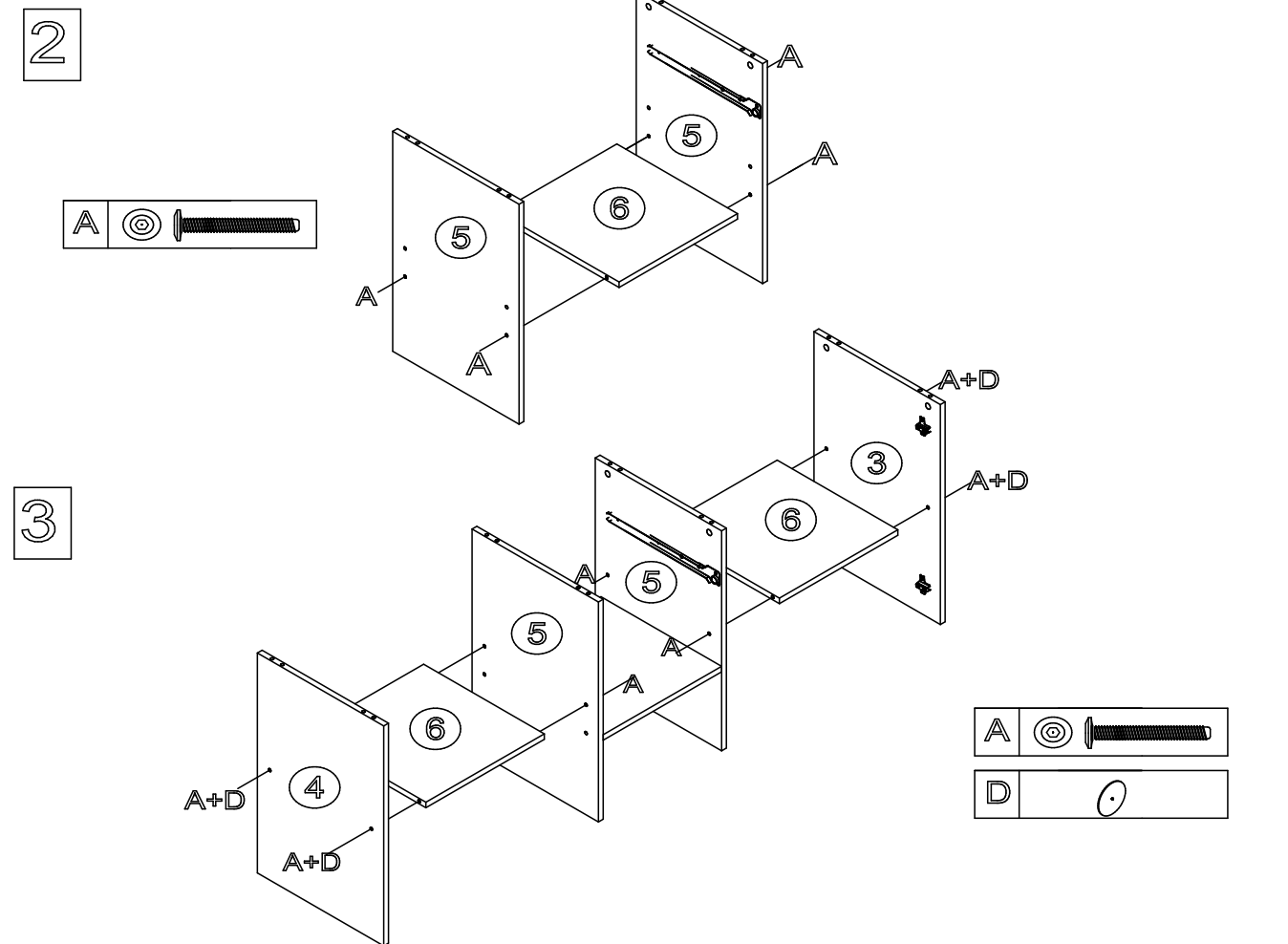
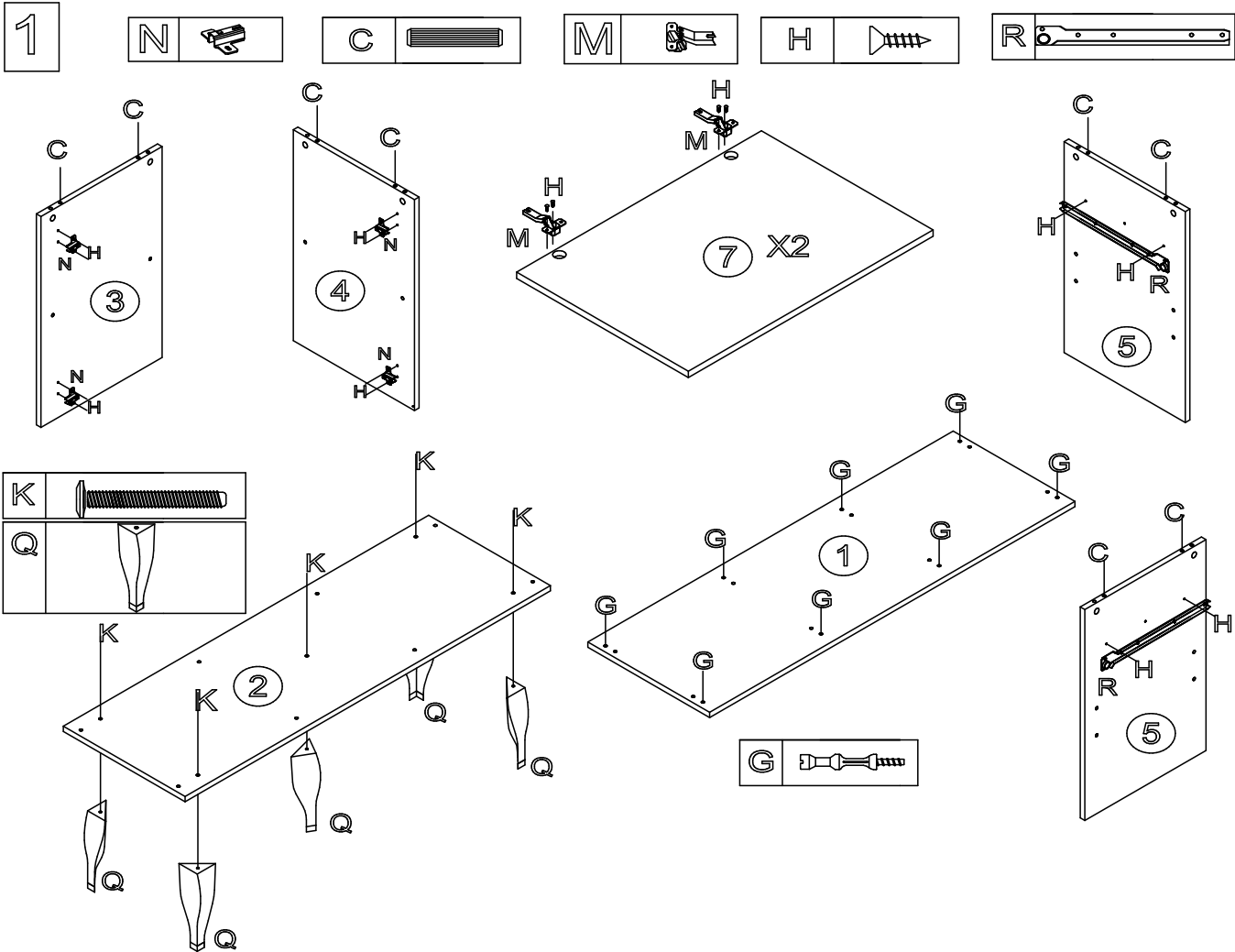

4

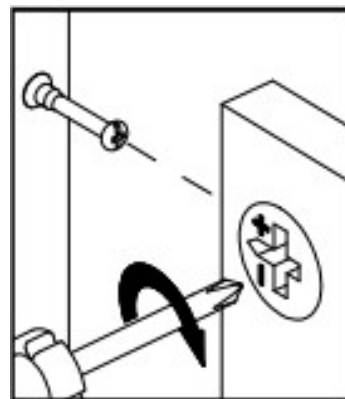
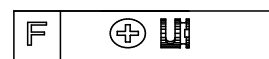
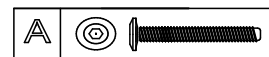
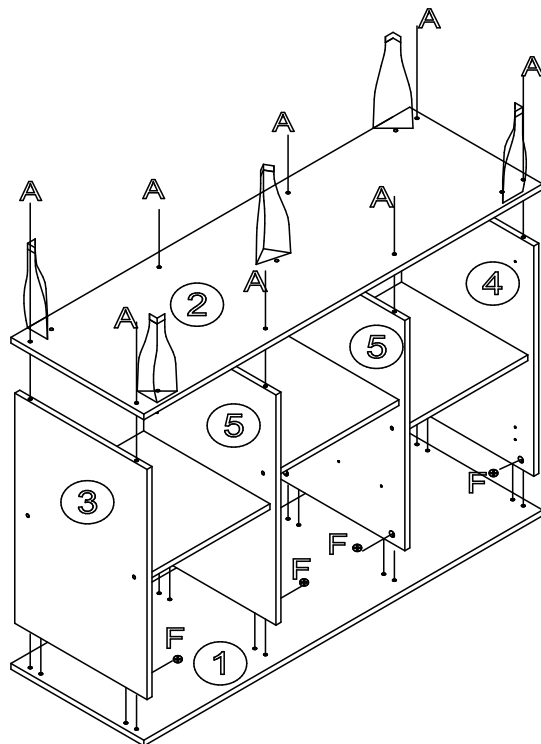

5

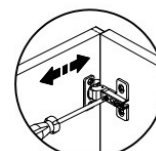
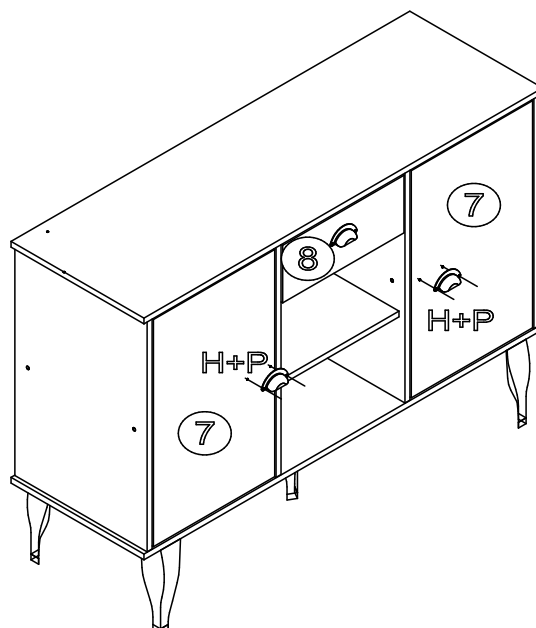
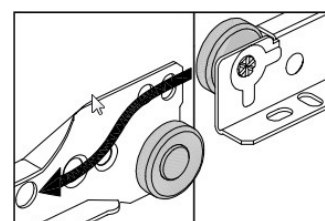
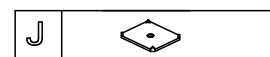
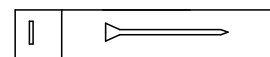
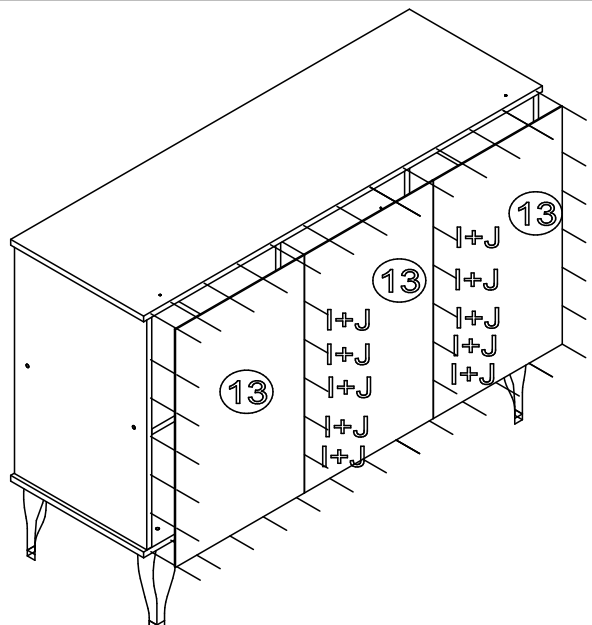

Horizontal Adjustment
Regulagem Horizontal
Ajuste Horizontal

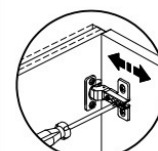

Depth Adjustment
Regulagem Profundidade
Ajuste Profundidade

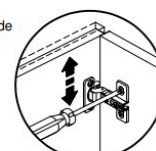

Vertical Adjustment
Regulagem Vertical
Ajuste Vertical