

## CZ-133V

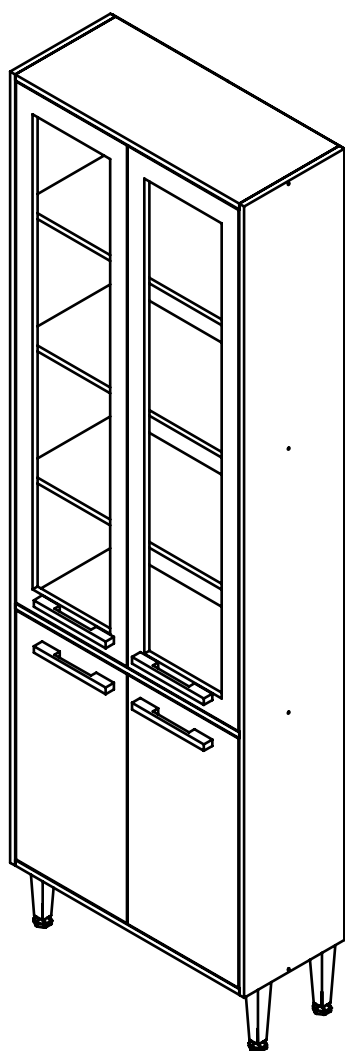

## CZ-133S

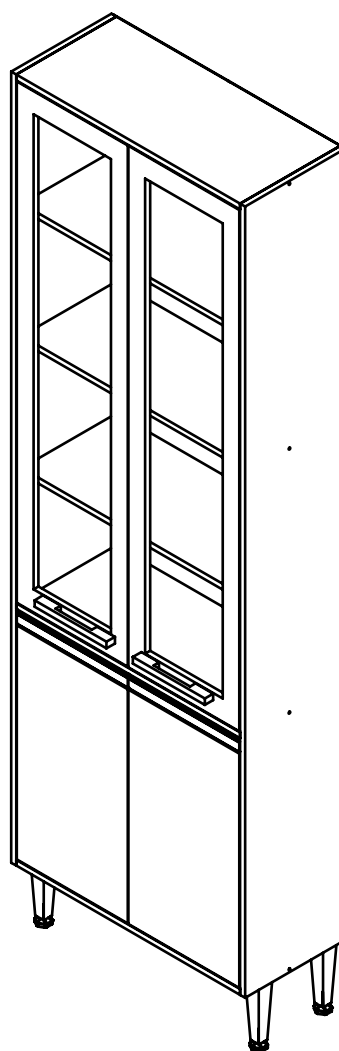

### DICAS DE CONSERVAÇÃO

- Não utilizar na limpeza produtos abrasivos tais como: palha de aço, álcool, vinagre, limão, saponáceo, ou produtos corrosivos que possam riscar ou descolar a película protetora dos móveis;
- Na limpeza de móveis em geral, deve ser utilizado um pano levemente umedecido e sabão neutro;
- Para a movimentação do móvel, é importante que este seja levantado do chão, pois ao arrastá-lo pode causar avarias estruturais;
- Não deixe o móvel em exposição a intempéries;

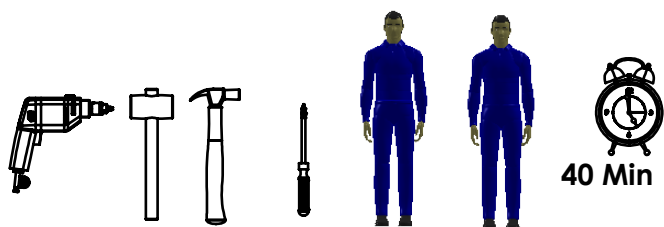

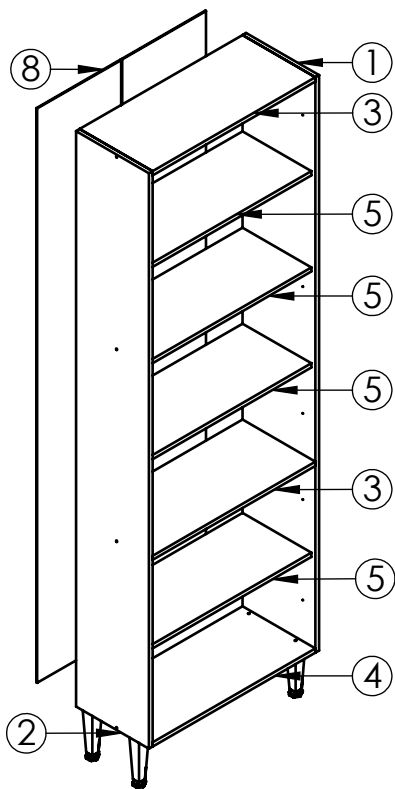

Nº	DESCRIÇÃO	QTD.
1	Lateral Direita	1
2	Lateral Esquerda	1
3	Base Superior	2
4	Base Inferior	1
5	Prateleira	4
6	Porta Menor	2
7	Porta Maior Vidro	2
8	Costa	2

CC - Cabeça Chata Cp - Cabeça Panela Cf - Cabeça Flangeada

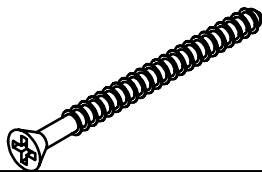

A Parafuso 4,5 x 45 CC 12



B Parafuso 3,5x12 CP 54



C Parafuso 5x60 CF 2

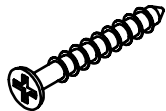

D Parafuso 4x25 CC 8



E Cavilha Madeira 8x30 28



F Tapa Furo 8

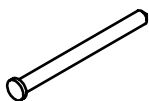

G Prego 10x10 60



O Bucha 2

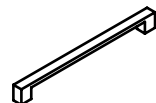

M Puxador 4

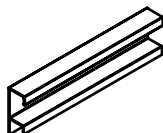

M Puxador 2

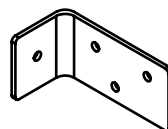

P Suporte Fixação 2

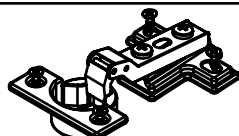

i DOBRADIÇA 10

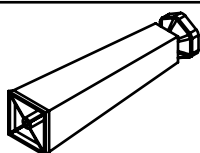

j Pé Plastico 4

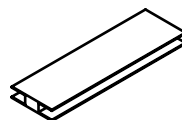

L PERFIL "H" 1

1

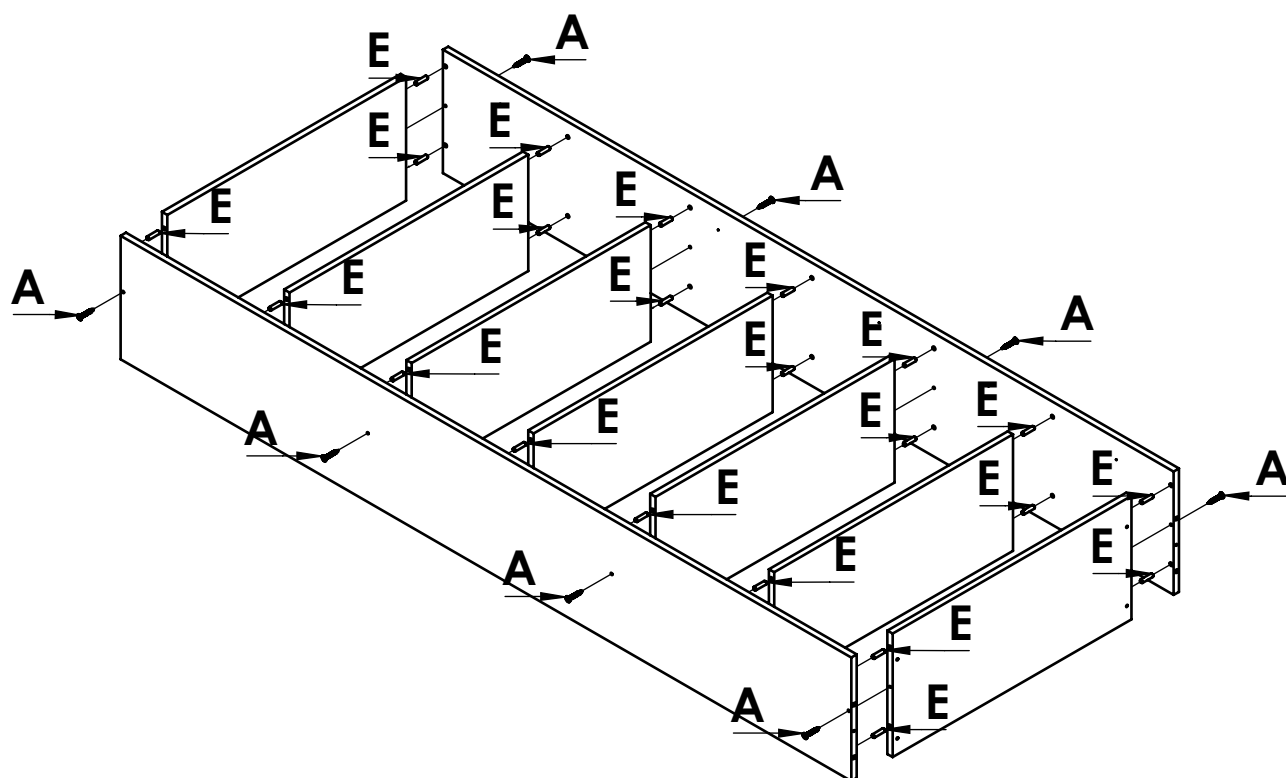

2

## Montagem Opcional com Pé ou Rodapé

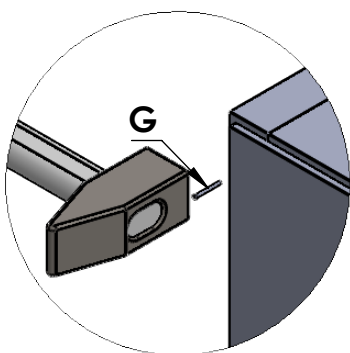

Pregar 3 mm

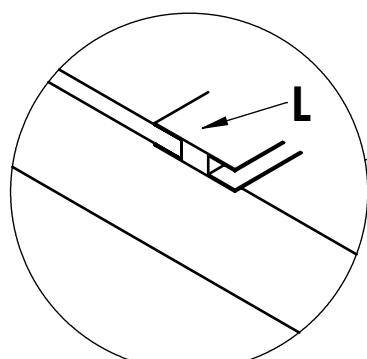

Perfil H

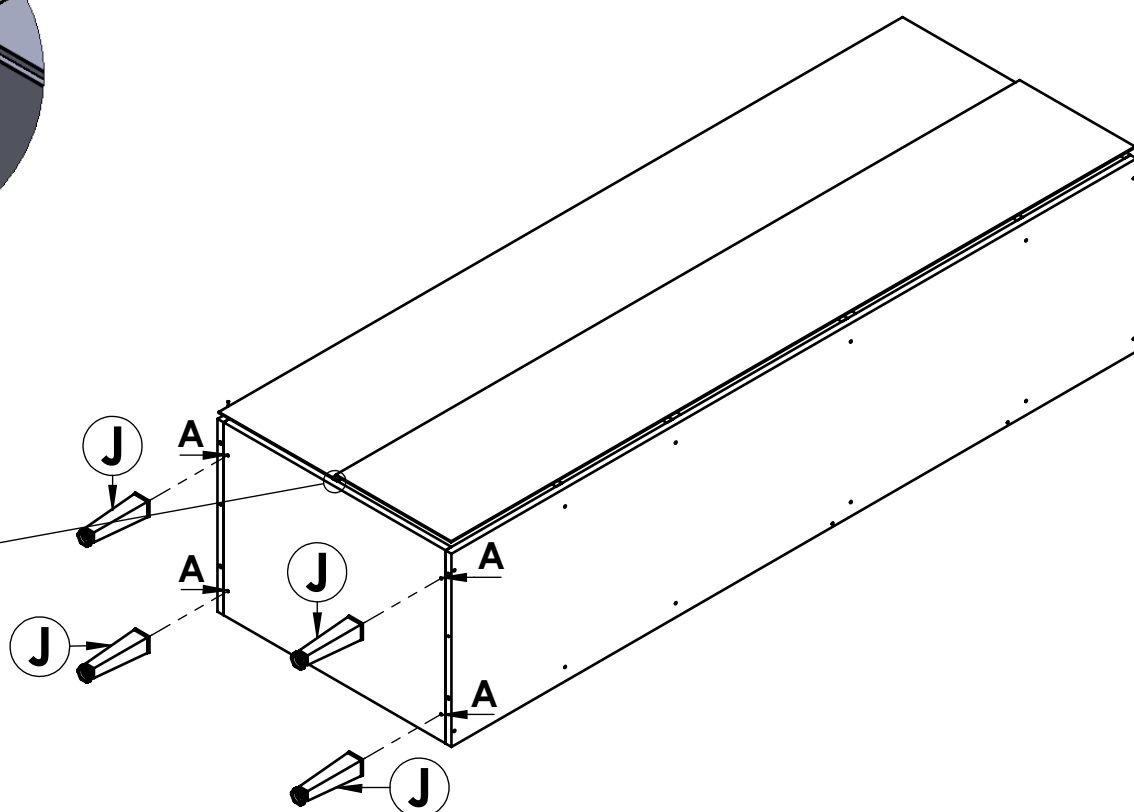

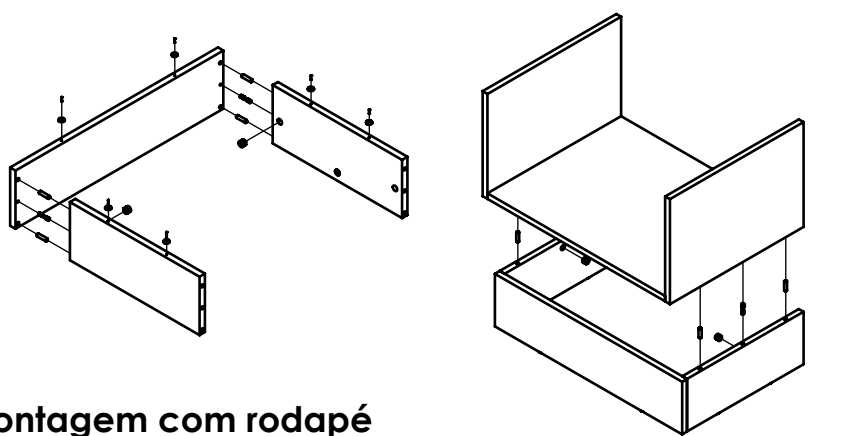

Montagem com rodapé

3

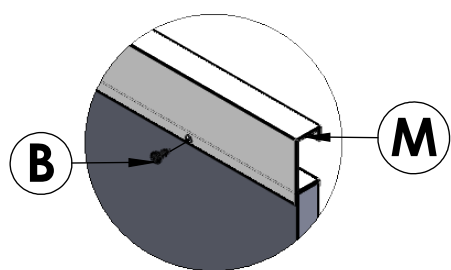
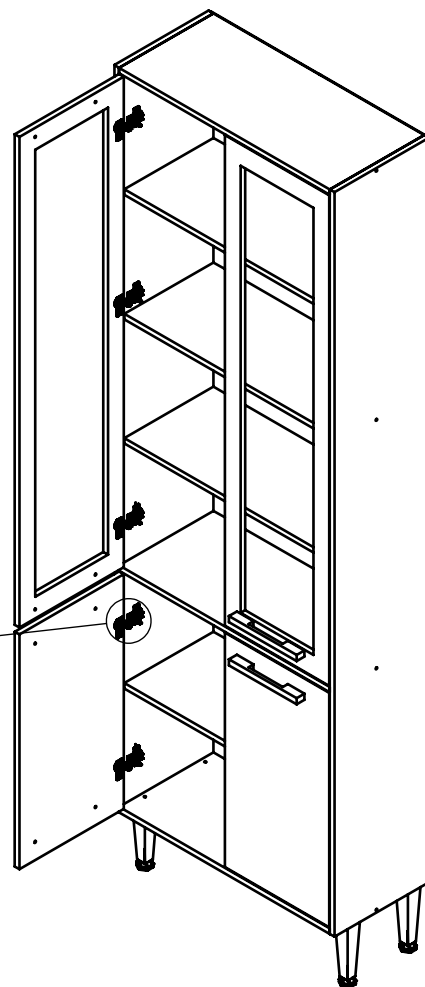
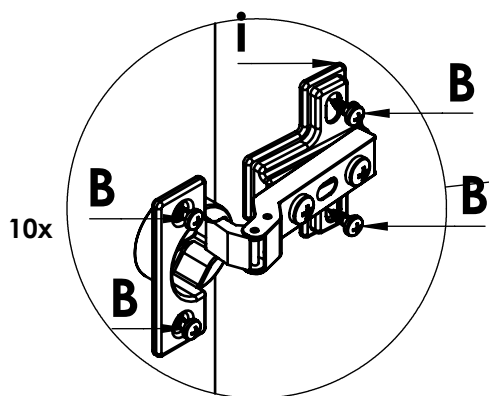

Montagem Puxador Gola

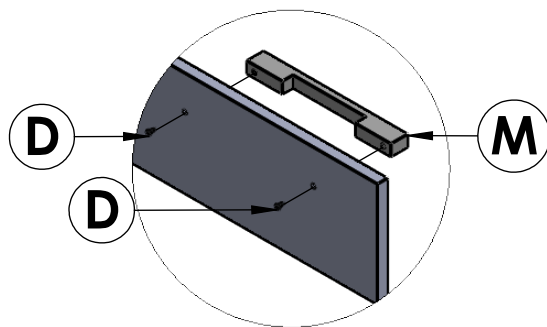

Montagem Puxador Alça

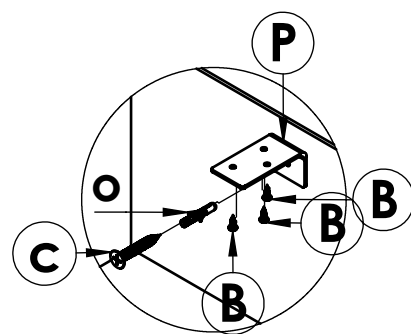

Fixação na Parede

Regulagem da porta

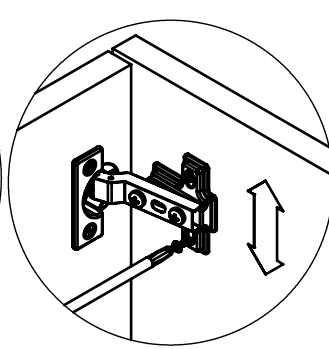
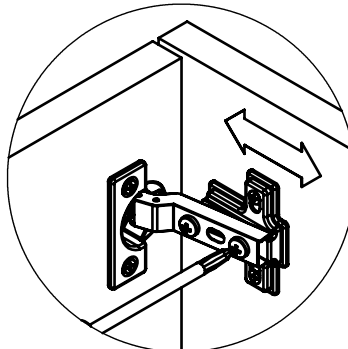
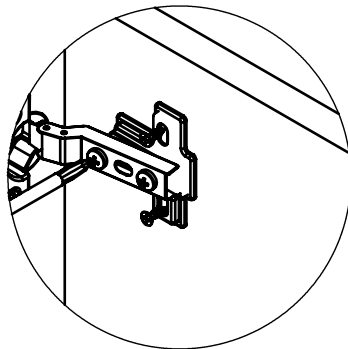
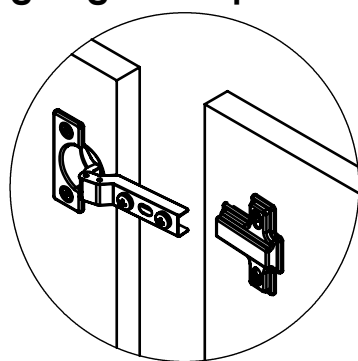

**CZ-101V**

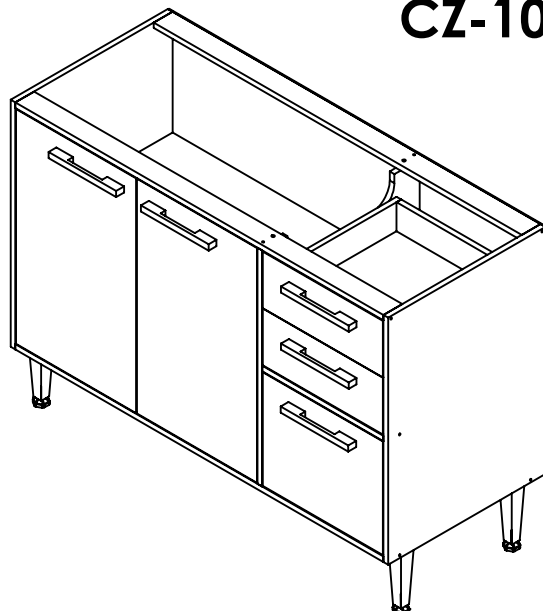

**CZ-101S**

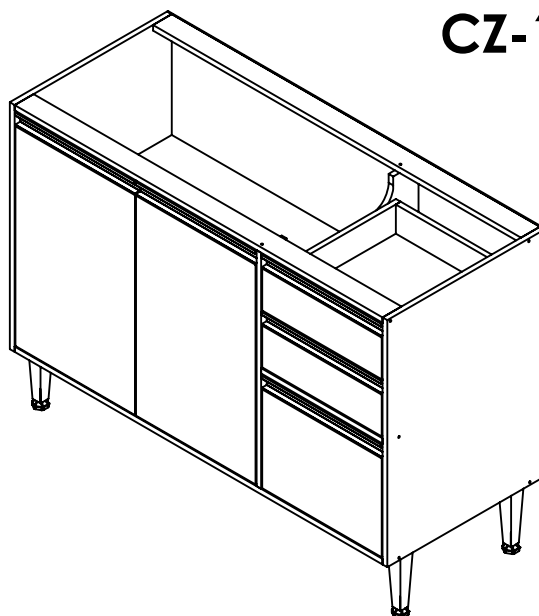

#### DICAS DE CONSERVAÇÃO

- Não utilizar na limpeza produtos abrasivos tais como: palha de aço, álcool, vinagre, limão, saponáceo, ou produtos corrosivos que possam riscar ou descolar a película protetora dos móveis;
- Na limpeza de móveis em geral, deve ser utilizado um pano levemente umedecido e sabão neutro;
- Para a movimentação do móvel, é importante que este seja levantado do chão, pois ao arrastá-lo pode causar avarias estruturais;
- Não deixe o móvel em exposição a intempéries;

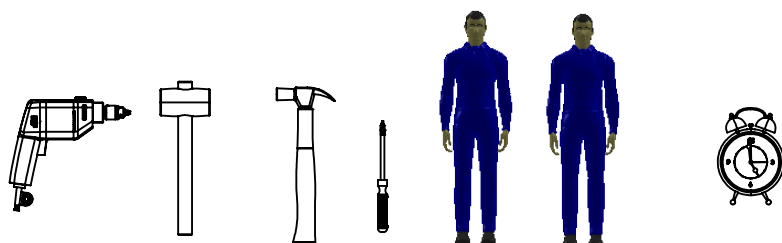



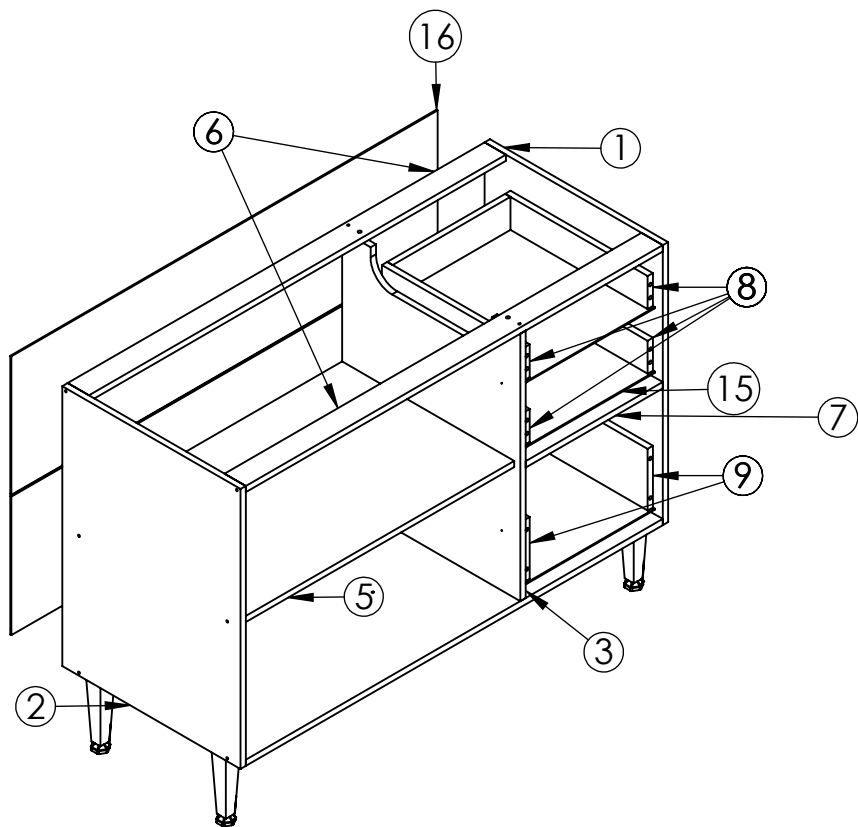



**40 Min**

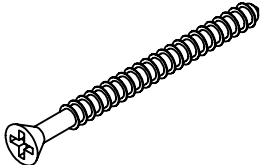
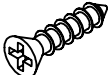

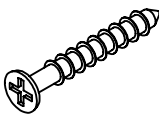
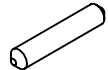
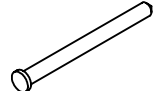
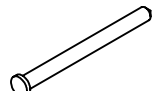
Nº	DESCRIÇÃO	QTD.
1	Lateral Direita	1
2	Lateral Esquerda	1
3	Divisão	1
4	Base	1
5	Prateleira	1
6	Travessa Maior	2
7	Travessa Menor	1
8	Lateral de Gaveta Menor	4
9	Lateral de Gaveta Maior	2
10	Costa de Gaveta Menor	2
11	Costa de Gaveta Maior	1
12	Porta	2
13	Frente de Gaveta Maior	1
14	Frente de Gaveta Menor	2
15	Fundo de Gaveta	3
16	Costa	2

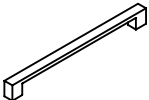
CC - Cabeça Chata Cp - Cabeça Panela Cf - Cabeça Flangeada

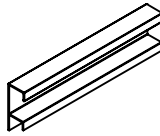
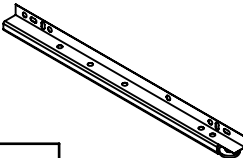
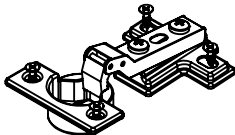
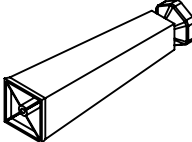
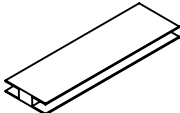
 <div>A</div> <div>Parafuso 4,5 x 45 CC</div> <div>27</div>	 <div>B</div> <div>Parafuso 3,5x12 CC</div> <div>24</div>	 <div>C</div> <div>Parafuso 3,5x12 CP</div> <div>60</div>
 <div>D</div> <div>Parafuso 4x25 CC</div> <div>14</div>	 <div>E</div> <div>Cavilha Madeira 8x30</div> <div>30</div>	 <div>G</div> <div>Prego 10x10</div> <div>100</div>
 <div>P</div> <div>Prego 12 x 12</div> <div>14</div>	 <div>H</div> <div>Chapa "L"</div> <div>12</div>	 <div>M</div> <div>Puxador</div> <div>5</div>
 <div>R</div> <div>Garra Costa</div> <div>5</div>	 <div>M</div> <div>Puxador</div> <div>5</div>	 <div>o</div> <div>Corrediça</div> <div>3</div>
 <div>i</div> <div>DOBRADIÇA</div> <div>4</div>	 <div>j</div> <div>Pé Plastico</div> <div>5</div>	 <div>L</div> <div>PERFIL "H"</div> <div>1</div>

1

Montar as corrediças  
conforme marcação na lateral

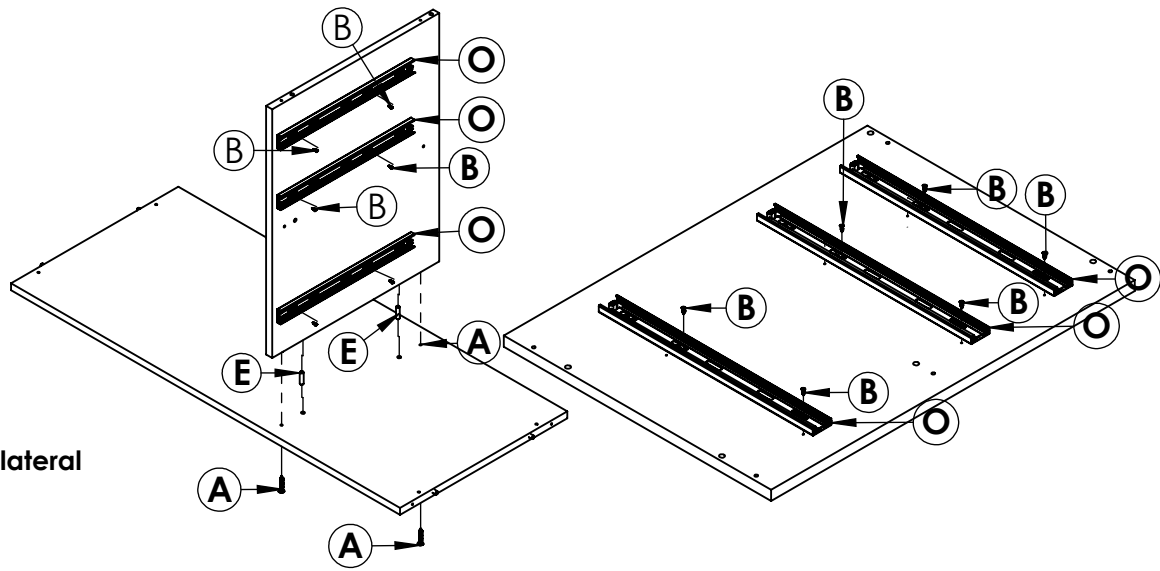

Utilizar Cola  
nas Cavilhas

2

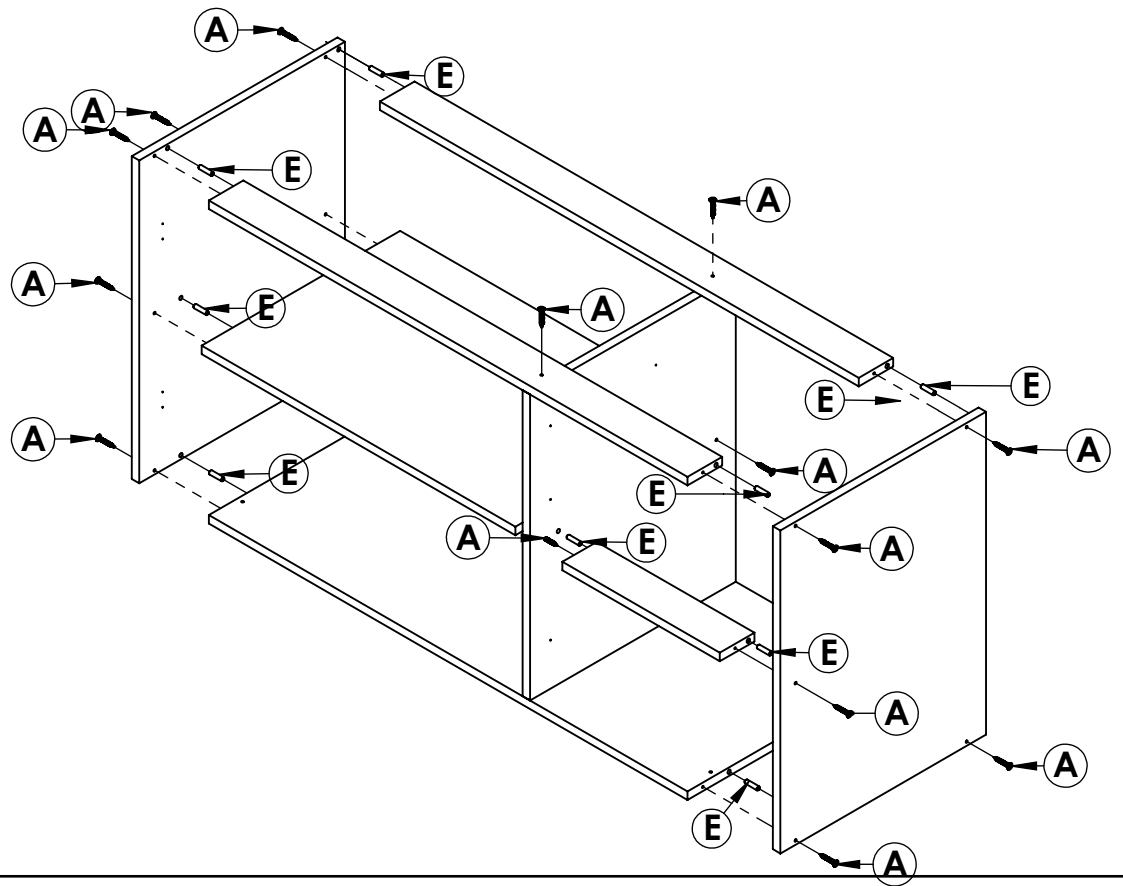

3

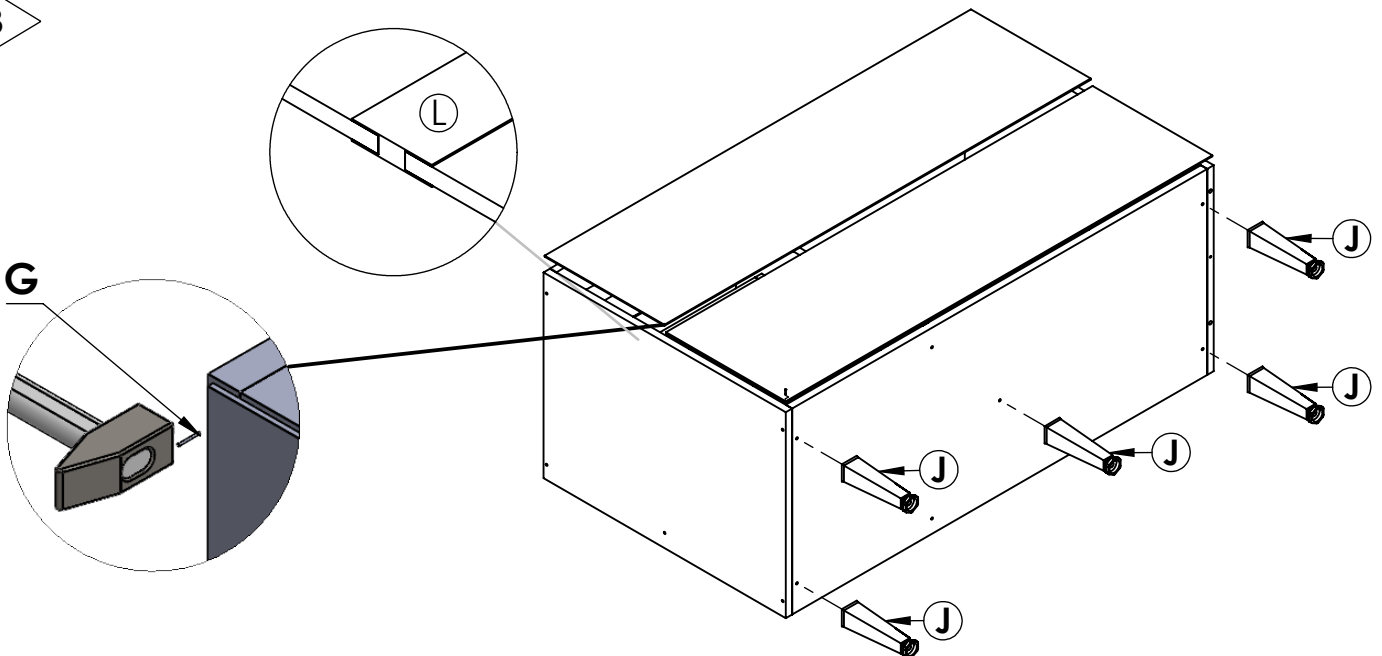

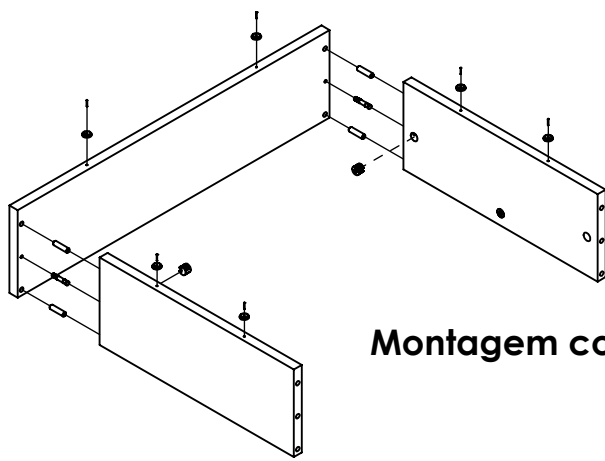

Montagem com rodapé

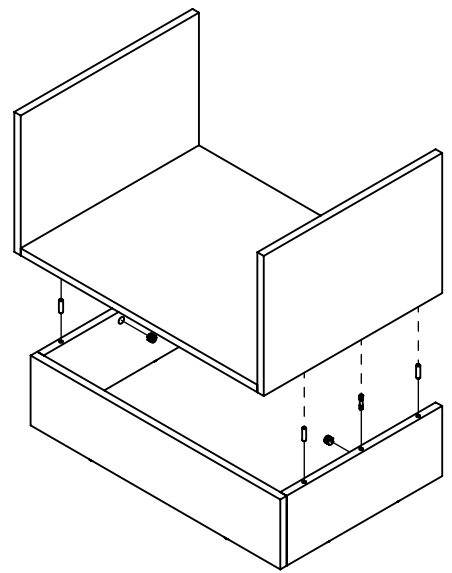

4

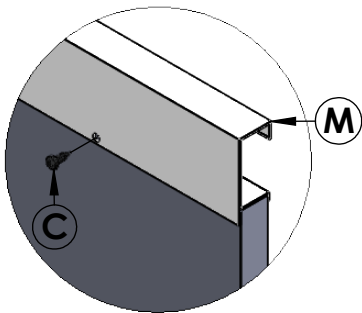
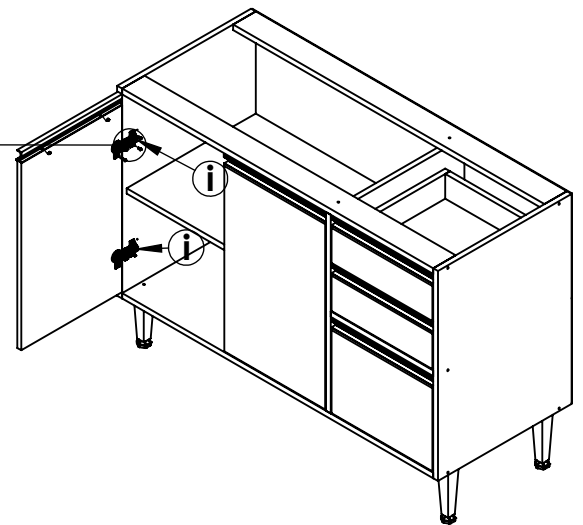
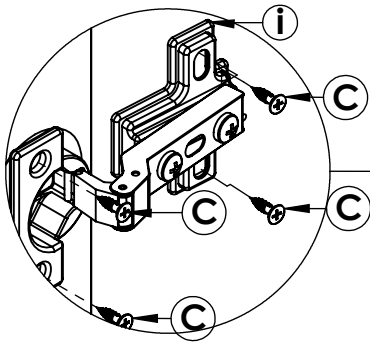

Montagem Puxador

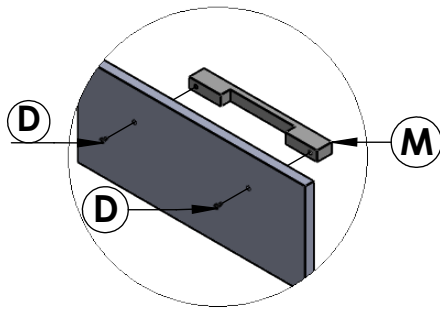

Montagem das Gavetas

5

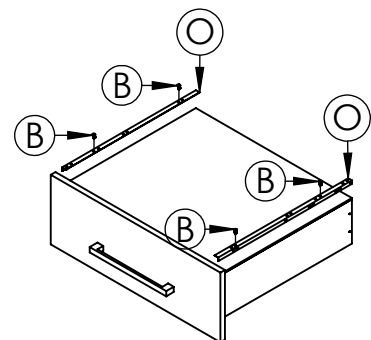
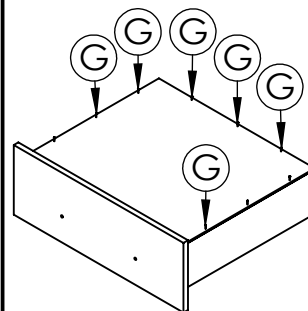
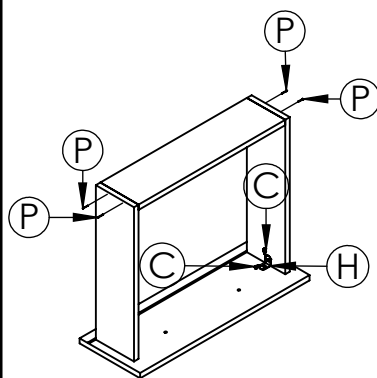
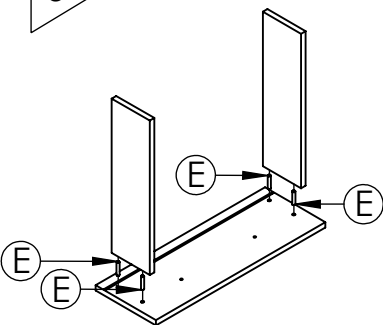

Regulagem da Porta

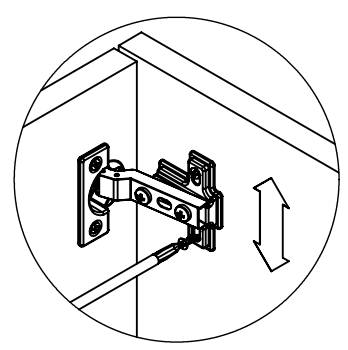
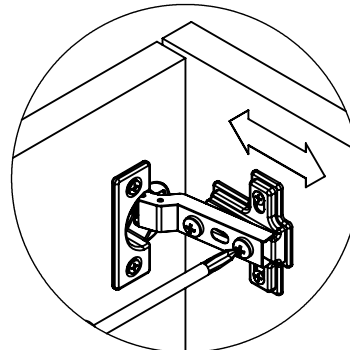
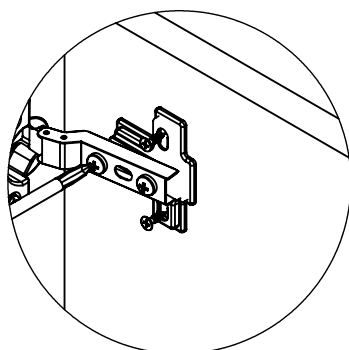
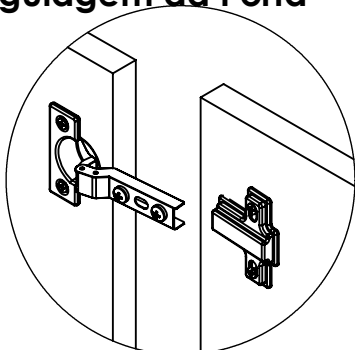



**CZ-114/115V**

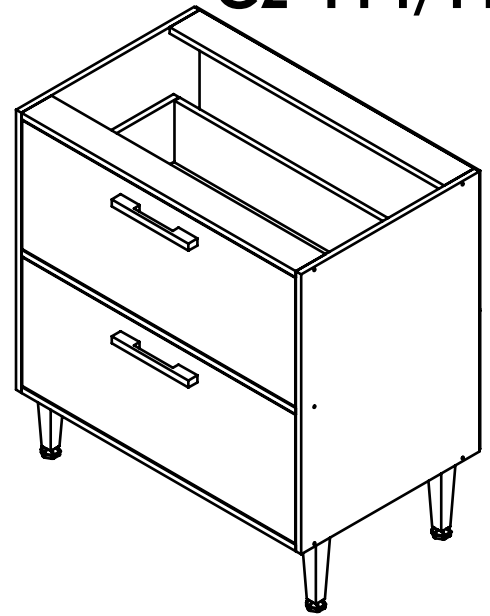

**CZ-114/115S**

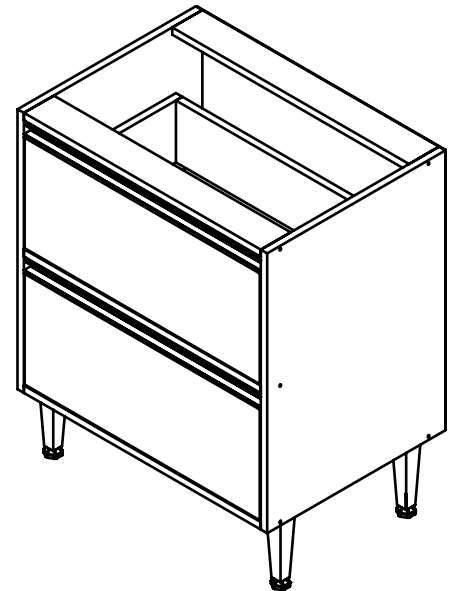

#### DICAS DE CONSERVAÇÃO



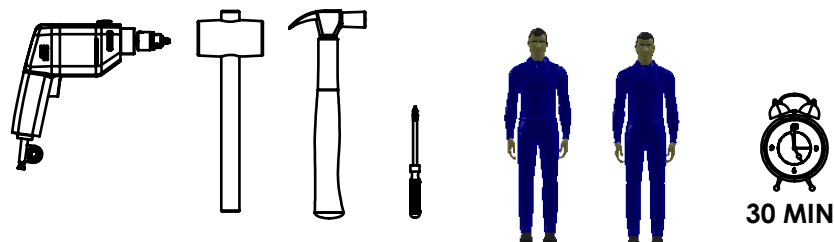

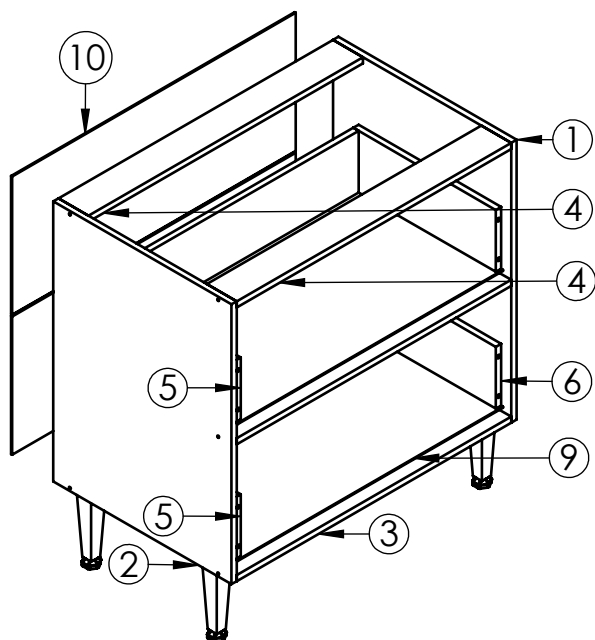
- Não utilizar na limpeza produtos abrasivos tais como: palha de aço, álcool, vinagre, limão, saponáceo, ou produtos corrosivos que possam riscar ou descolar a película protetora dos móveis;
- Na limpeza de móveis em geral, deve ser utilizado um pano levemente umedecido e sabão neutro;
- Para a movimentação do móvel, é importante que este seja levantado do chão, pois ao arrastá-lo pode causar avarias estruturais;
- Não deixe o móvel em exposição a intempéries;



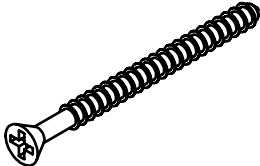

Nº	DESCRIÇÃO	QTD.
1	Lateral Direita	1
2	Lateral Esquerda	1
3	Base	1
4	Travessa	3
5	Lateral de Gaveta Direita Maior	2
6	Lateral de Gaveta Esquerda Maior	2
7	Costa de Gaveta	2
8	Frente de Gaveta	2
9	Fundo de Gaveta	2
10	Costa	2

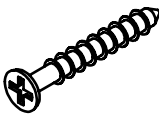
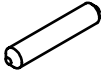
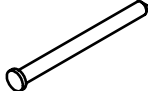
CC - Cabeça Chata Cp - Cabeça Panela Cf - Cabeça Flangeada

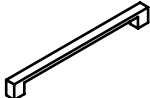
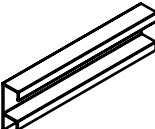
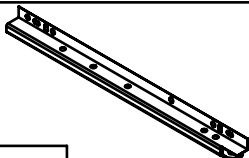
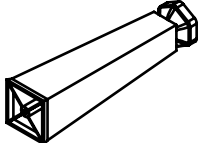
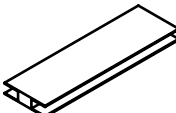
 <table border="1"> <tr> <td>A</td> <td>Parafuso 4,5 x 45 CC</td> <td>26</td> </tr> </table>	A	Parafuso 4,5 x 45 CC	26	 <table border="1"> <tr> <td>B</td> <td>Parafuso 3,5x12 CC</td> <td>16</td> </tr> </table>	B	Parafuso 3,5x12 CC	16	 <table border="1"> <tr> <td>C</td> <td>Parafuso 3,5x12 CP</td> <td>32</td> </tr> </table>	C	Parafuso 3,5x12 CP	32
A	Parafuso 4,5 x 45 CC	26									
B	Parafuso 3,5x12 CC	16									
C	Parafuso 3,5x12 CP	32									
 <table border="1"> <tr> <td>D</td> <td>Parafuso 4x25 CC</td> <td>8</td> </tr> </table>	D	Parafuso 4x25 CC	8	 <table border="1"> <tr> <td>E</td> <td>Cavilha Madeira 8x30</td> <td>18</td> </tr> </table>	E	Cavilha Madeira 8x30	18	 <table border="1"> <tr> <td>G</td> <td>Prego 10x10</td> <td>60</td> </tr> </table>	G	Prego 10x10	60
D	Parafuso 4x25 CC	8									
E	Cavilha Madeira 8x30	18									
G	Prego 10x10	60									
 <table border="1"> <tr> <td>H</td> <td>Chapa "L"</td> <td>8</td> </tr> </table>	H	Chapa "L"	8	 <table border="1"> <tr> <td>M</td> <td>Puxador</td> <td>2</td> </tr> </table>	M	Puxador	2	 <table border="1"> <tr> <td>M</td> <td>Puxador</td> <td>2</td> </tr> </table>	M	Puxador	2
H	Chapa "L"	8									
M	Puxador	2									
M	Puxador	2									
 <table border="1"> <tr> <td>I</td> <td>Corrediça</td> <td>2</td> </tr> </table>	I	Corrediça	2	 <table border="1"> <tr> <td>J</td> <td>Pé Plástico</td> <td>4</td> </tr> </table>	J	Pé Plástico	4	 <table border="1"> <tr> <td>L</td> <td>PERFIL "H"</td> <td>1</td> </tr> </table>	L	PERFIL "H"	1
I	Corrediça	2									
J	Pé Plástico	4									
L	PERFIL "H"	1									

1

Montar coreia conforme  
marcação na lateral

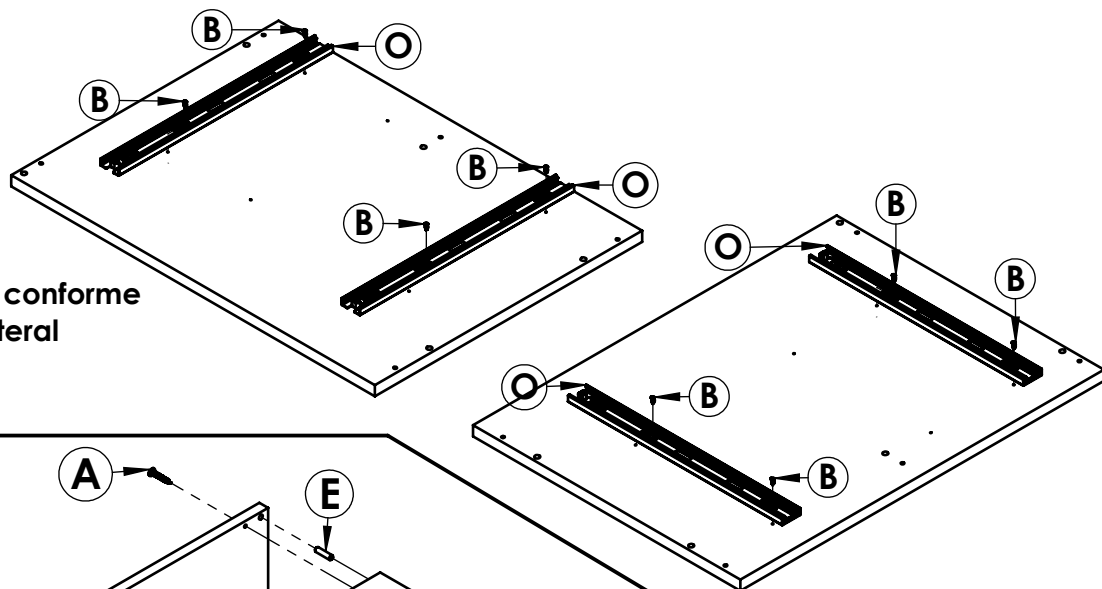

2

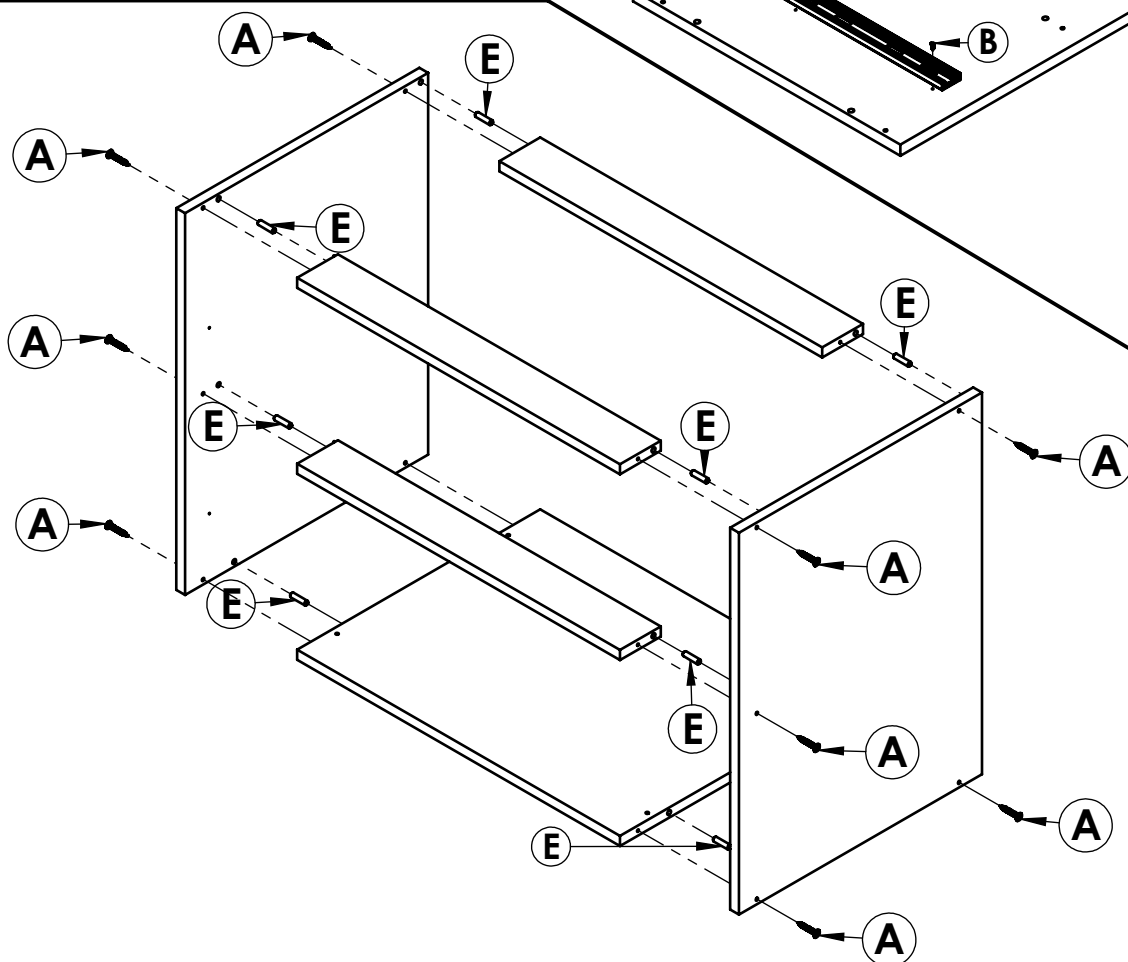

3

Montagem Opcional com Pé ou Rodapé

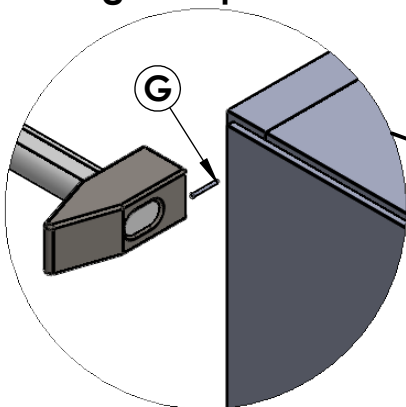

Pregar 3 mm

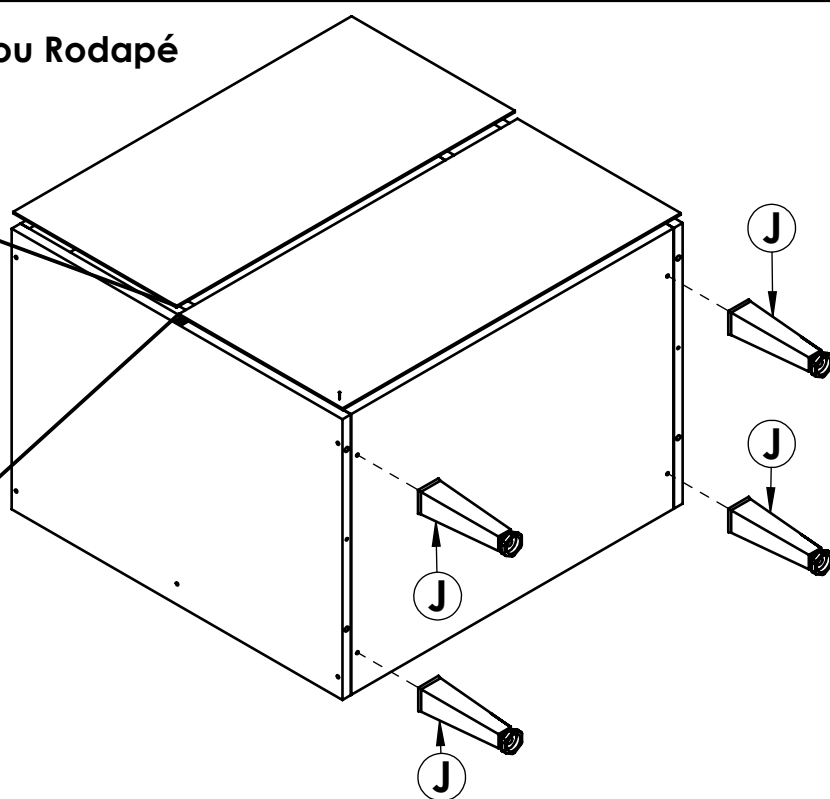
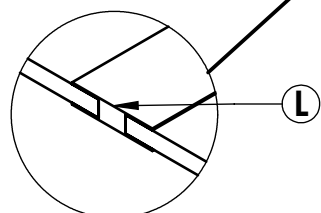

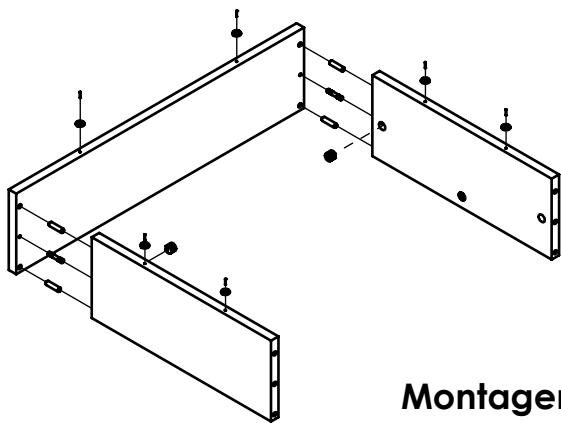

**Montagem com rodapé**

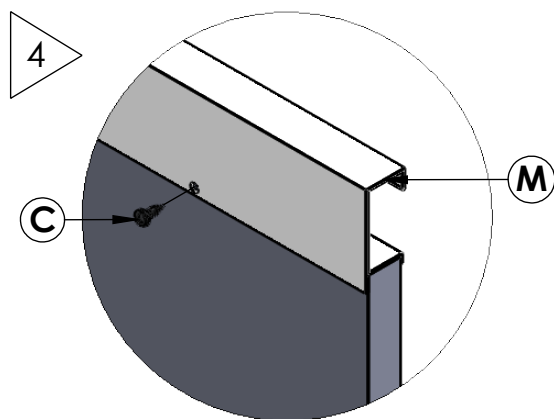
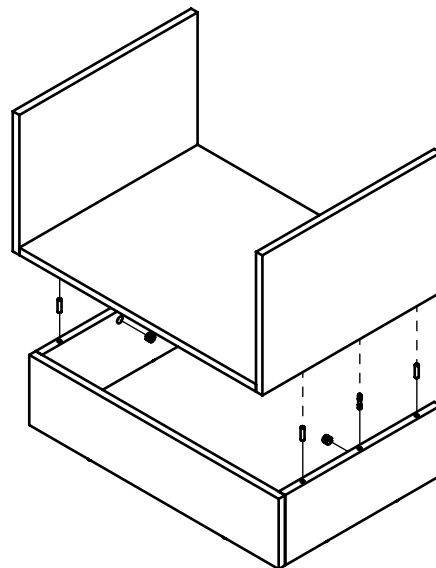

**Montagem Puxador Gola**

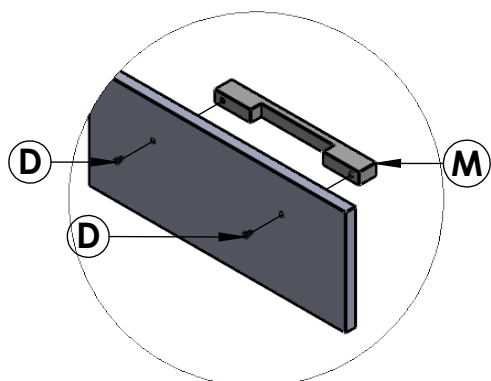

**Montagem Puxador Alça**

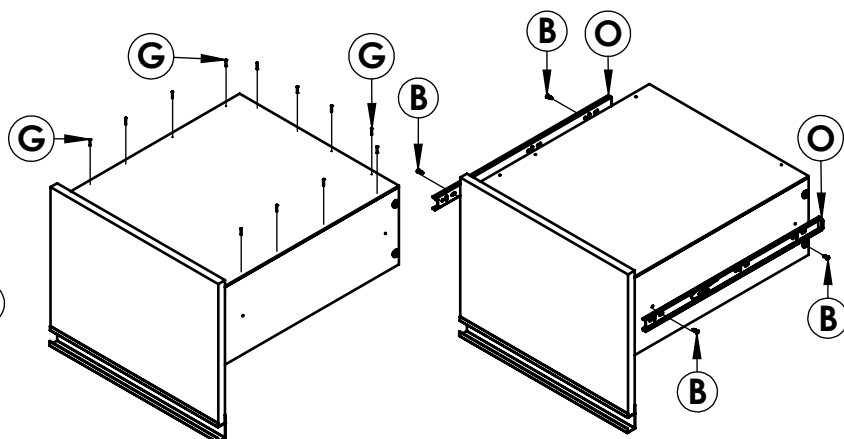
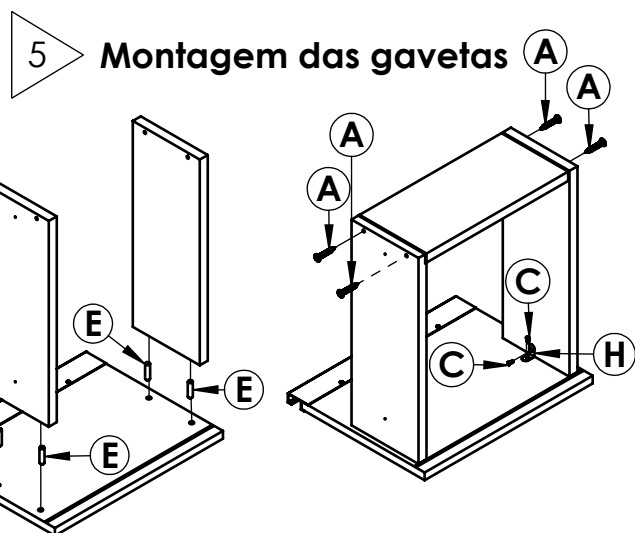
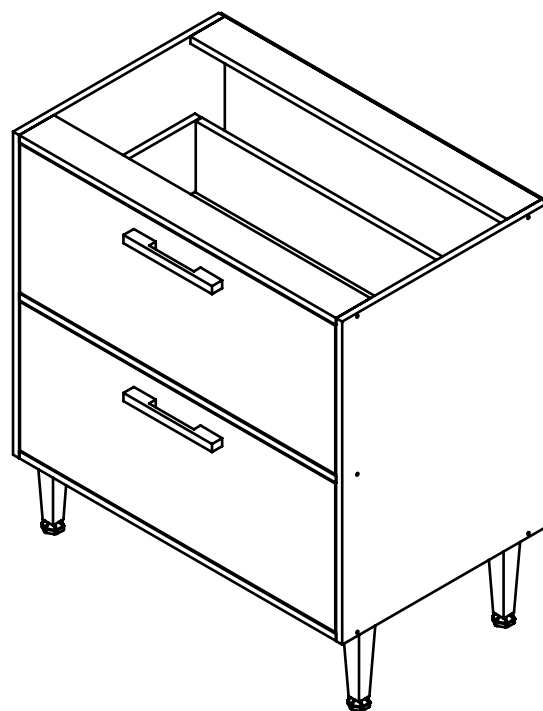

# CZ-108V

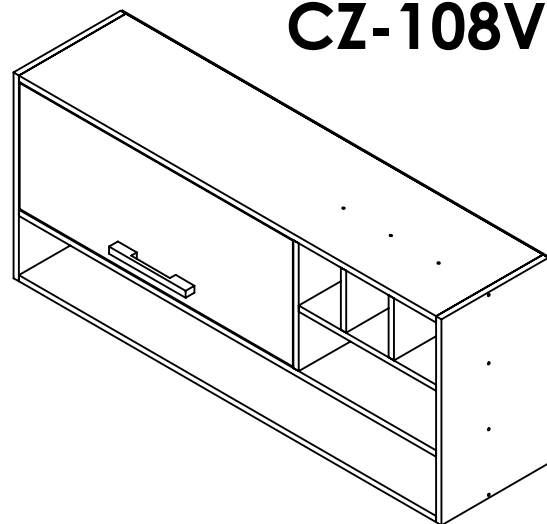

# CZ-108S

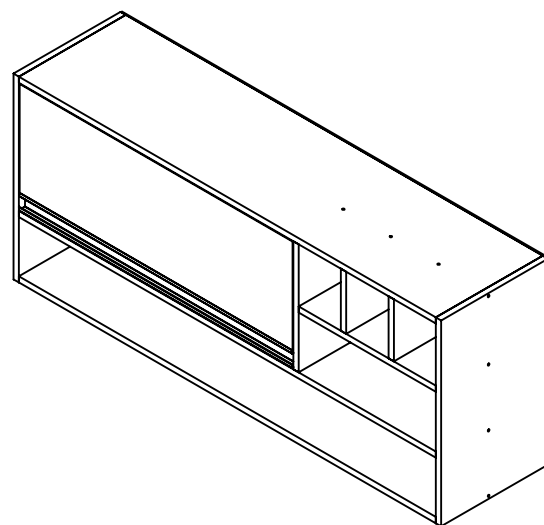

## DICAS DE CONSERVAÇÃO



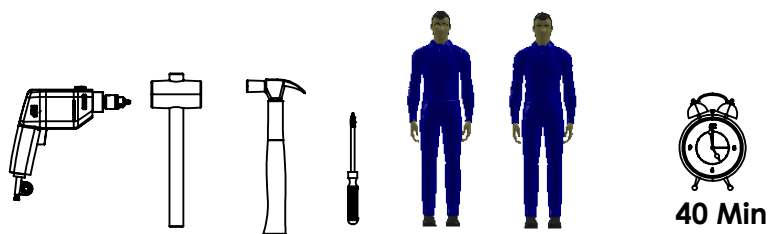

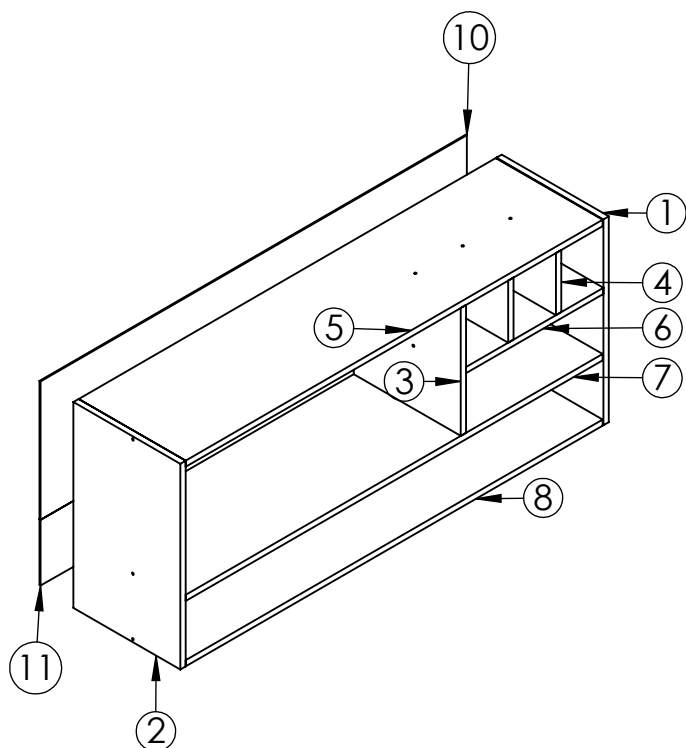
- Não utilizar na limpeza produtos abrasivos tais como: palha de aço, álcool, vinagre, limão, saponáceo, ou produtos corrosivos que possam riscar ou descolar a película protetora dos móveis;
- Na limpeza de móveis em geral, deve ser utilizado um pano levemente umedecido e sabão neutro;
- Para a movimentação do móvel, é importante que este seja levantado do chão, pois ao arrastá-lo pode causar avarias estruturais;
- Não deixe o móvel em exposição a intempéries;



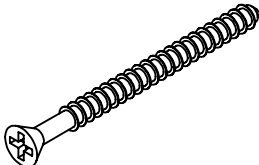

Nº	DESCRIÇÃO	QTD.
1	Lateral Direita	1
2	Lateral Esquerda	1
3	Divisão	1
4	Divisão Adega	2
5	Base Maior Superior	1
6	Base Menor Superior	1
7	Base Maior Intermediária	1
8	Base Maior Inferior	1
9	Porta Basculante	1
10	Costa	1
11	Costa Nicho	1

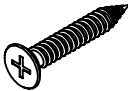
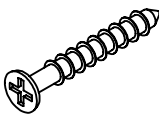
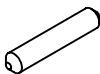
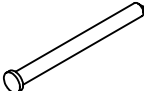
CC - Cabeça Chata Cp - Cabeça Panela Cf - Cabeça Flangeada

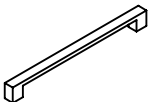
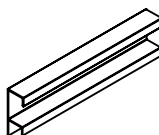
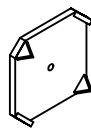
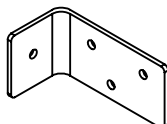
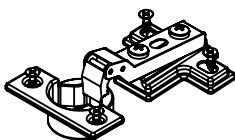
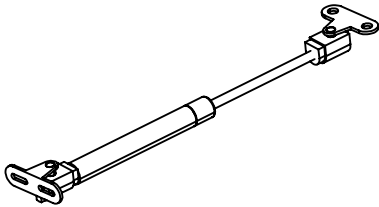
 <table border="1"> <tr> <td>A</td> <td>Parafuso 4,5 x 45 CC</td> <td>14</td> </tr> </table>	A	Parafuso 4,5 x 45 CC	14	 <table border="1"> <tr> <td>B</td> <td>Parafuso 3,5x12 CP</td> <td>28</td> </tr> </table>	B	Parafuso 3,5x12 CP	28	 <table border="1"> <tr> <td>C</td> <td>Parafuso 5x60 CF</td> <td>4</td> </tr> </table>	C	Parafuso 5x60 CF	4
A	Parafuso 4,5 x 45 CC	14									
B	Parafuso 3,5x12 CP	28									
C	Parafuso 5x60 CF	4									
 <table border="1"> <tr> <td>D</td> <td>Parafuso 4x25 CC</td> <td>6</td> </tr> </table>	D	Parafuso 4x25 CC	6	 <table border="1"> <tr> <td>E</td> <td>Cavilha Madeira 8x30</td> <td>28</td> </tr> </table>	E	Cavilha Madeira 8x30	28	 <table border="1"> <tr> <td>G</td> <td>Prego 10x10</td> <td>40</td> </tr> </table>	G	Prego 10x10	40
D	Parafuso 4x25 CC	6									
E	Cavilha Madeira 8x30	28									
G	Prego 10x10	40									
 <table border="1"> <tr> <td>O</td> <td>Bucha</td> <td>4</td> </tr> </table>	O	Bucha	4	 <table border="1"> <tr> <td>M</td> <td>Puxador</td> <td>1</td> </tr> </table>	M	Puxador	1	 <table border="1"> <tr> <td>M</td> <td>Puxador</td> <td>1</td> </tr> </table>	M	Puxador	1
O	Bucha	4									
M	Puxador	1									
M	Puxador	1									
 <table border="1"> <tr> <td>R</td> <td>Garra Costa</td> <td>8</td> </tr> </table>	R	Garra Costa	8	 <table border="1"> <tr> <td>P</td> <td>Suporte Fixação</td> <td>4</td> </tr> </table>	P	Suporte Fixação	4				
R	Garra Costa	8									
P	Suporte Fixação	4									
 <table border="1"> <tr> <td>i</td> <td>DOBRADIÇA</td> <td>2</td> </tr> </table>	i	DOBRADIÇA	2		 <table border="1"> <tr> <td>L</td> <td>Pistão a Gás</td> <td>1</td> </tr> </table>	L	Pistão a Gás	1			
i	DOBRADIÇA	2									
L	Pistão a Gás	1									

1

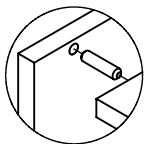

Utilizar Cola  
nas Cavilhas

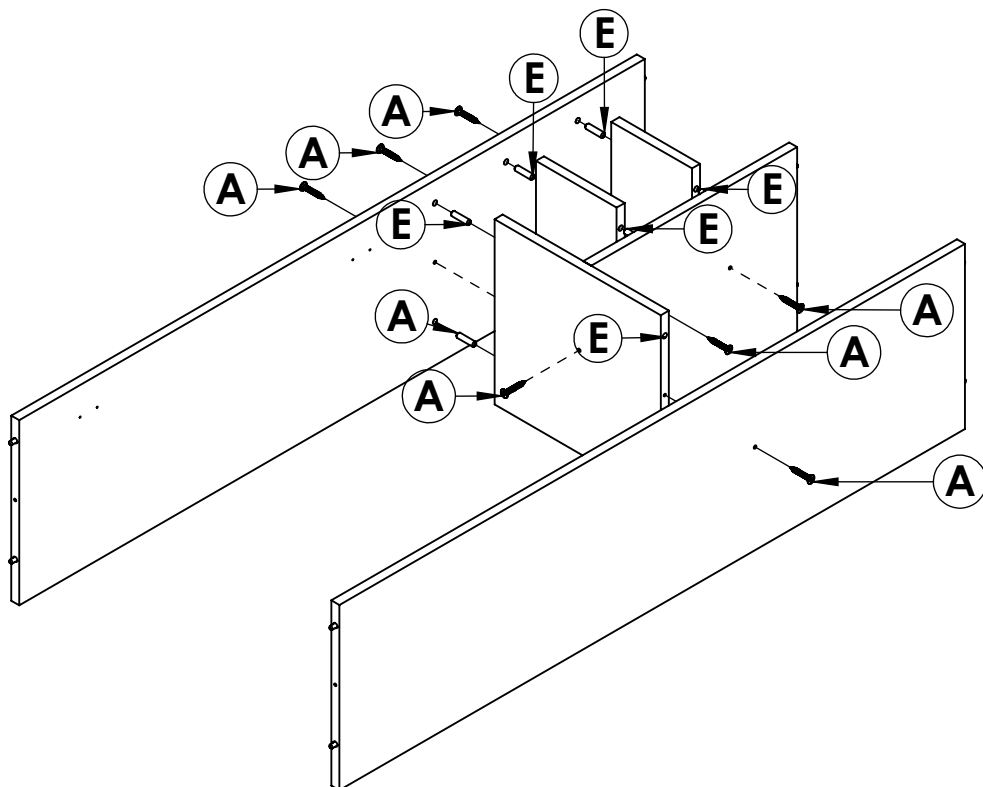

2

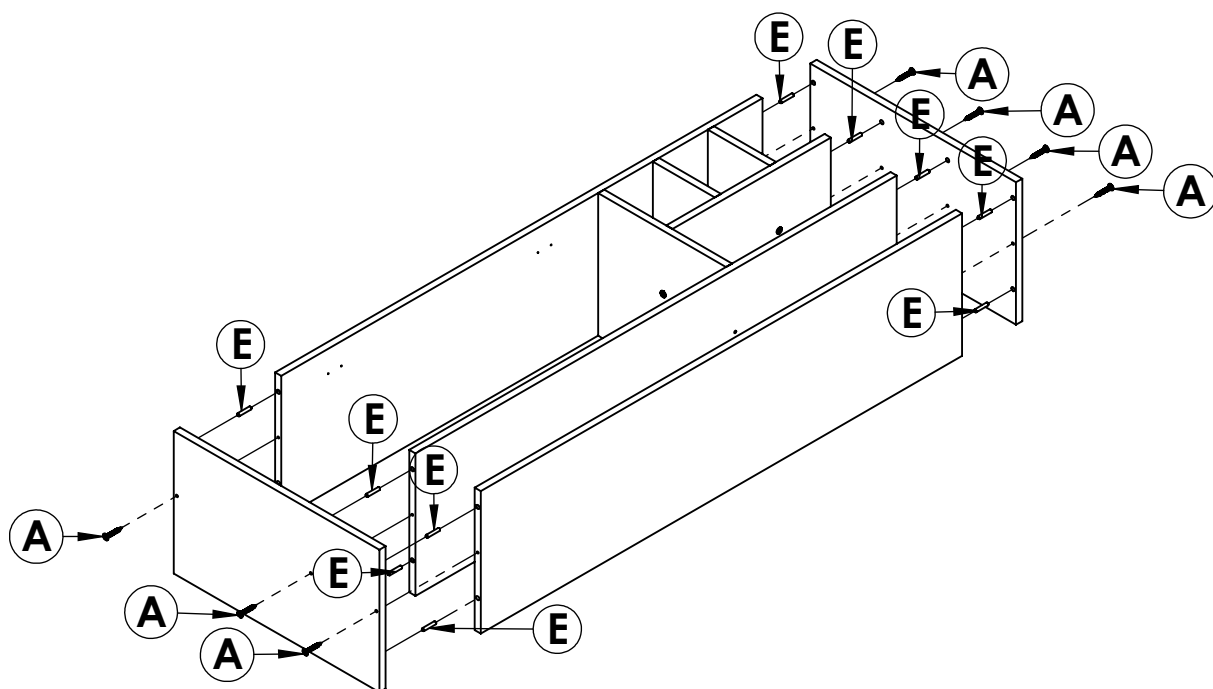

3

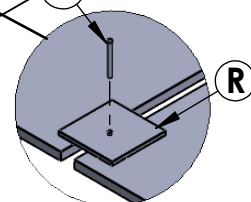
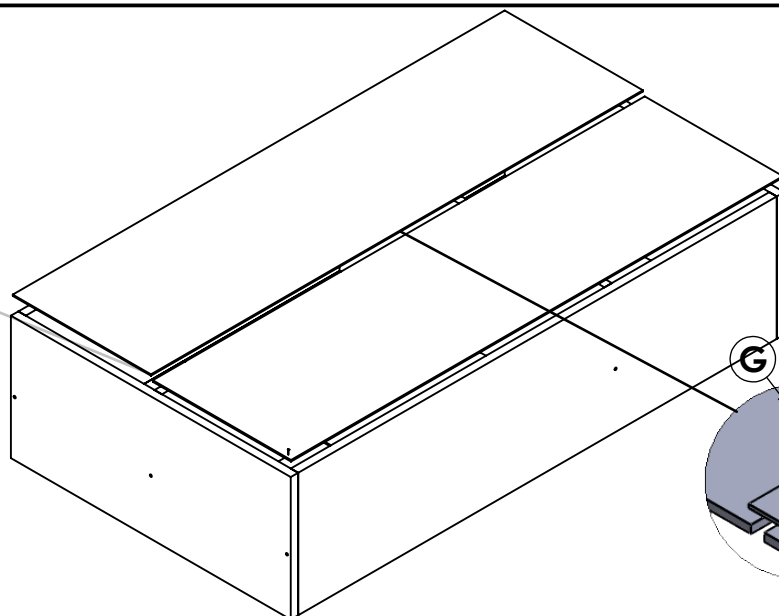
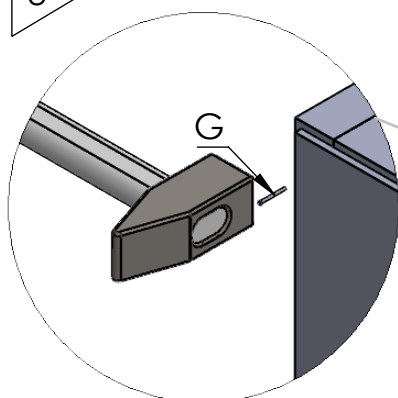

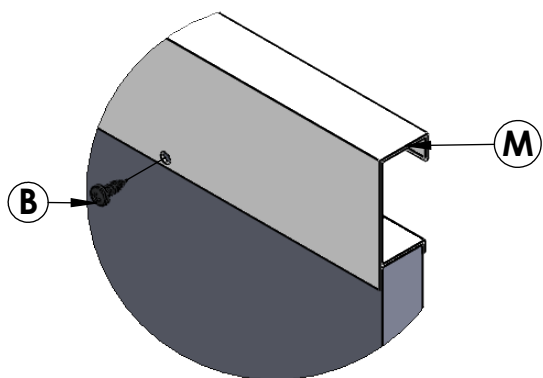
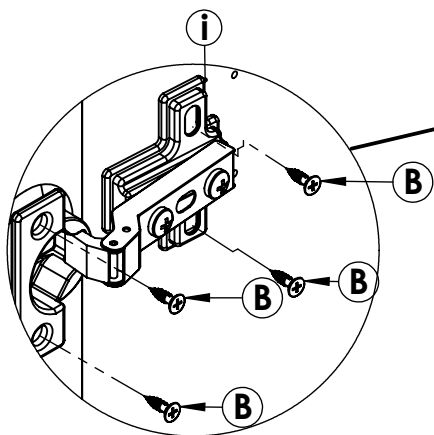

Montagem Puxador Gola

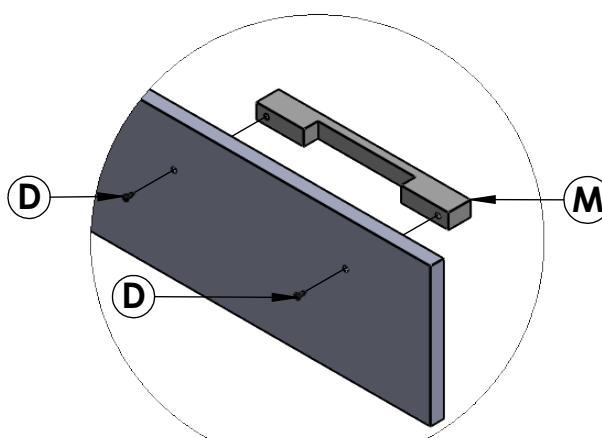

Montagem Puxador Alça

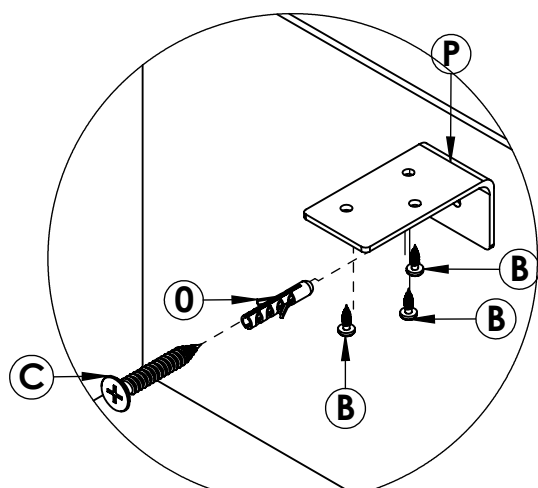

Fixação na Parede

Obs: Para fixar o pistão a gás, utilizar o manual que o acompanha

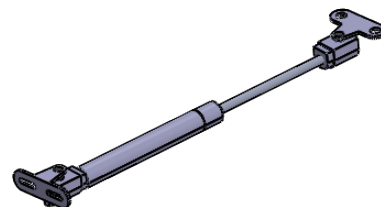

## Regulagem Porta

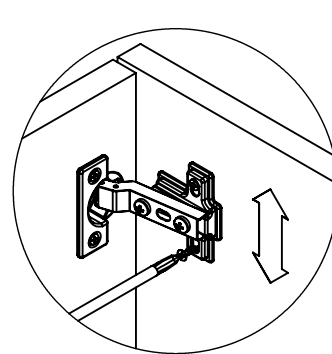
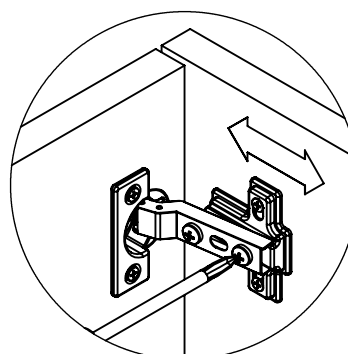
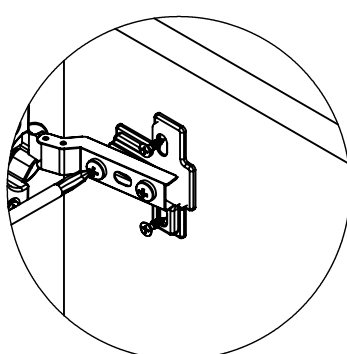
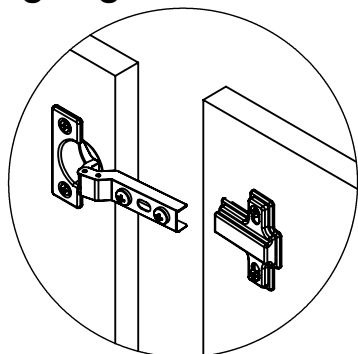



CZ-117V

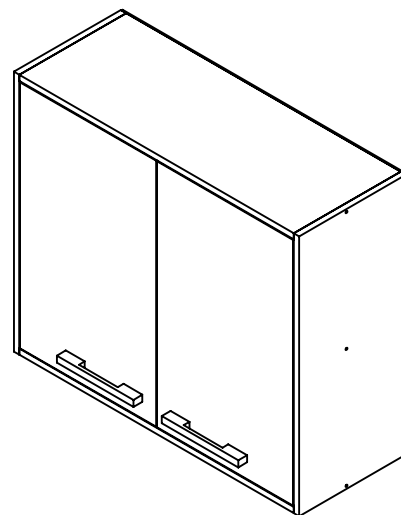

CZ-117S

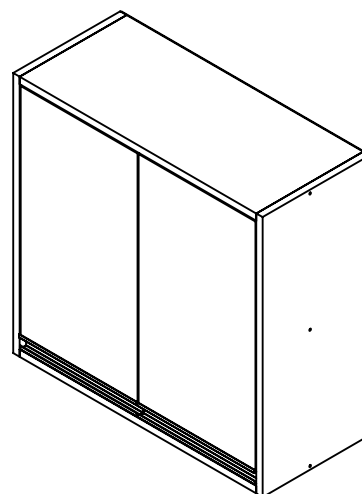

#### DICAS DE CONSERVAÇÃO



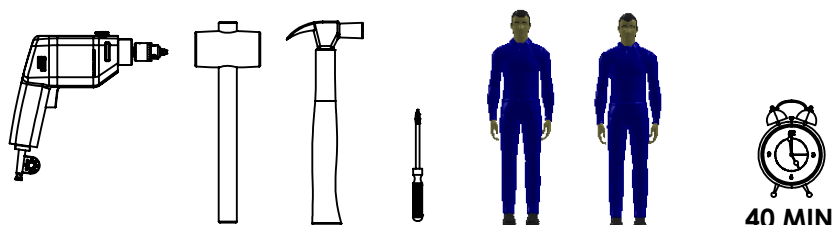

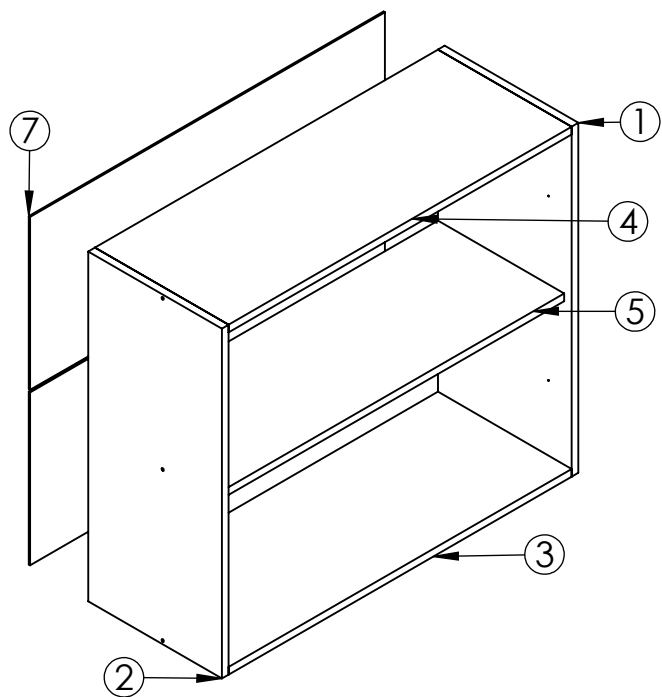
- Não utilizar na limpeza produtos abrasivos tais como: palha de aço, álcool, vinagre, limão, saponáceo, ou produtos corrosivos que possam riscar ou descolar a película protetora dos móveis;
- Na limpeza de móveis em geral, deve ser utilizado um pano levemente umedecido e sabão neutro;
- Para a movimentação do móvel, é importante que este seja levantado do chão, pois ao arrastá-lo pode causar avarias estruturais;
- Não deixe o móvel em exposição a intempéries;



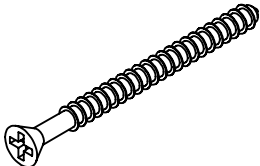

Nº	DESCRIÇÃO	QTD.
1	Lateral Direita	1
2	Lateral Esquerda	1
3	Base Inferior	1
4	Base Superior	1
5	Prateleira	1
6	Porta	2
7	Costa	2

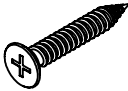
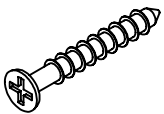
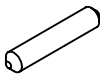
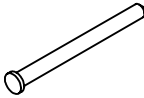
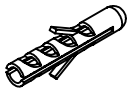
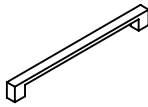
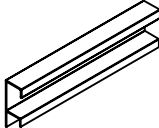
CC - Cabeça Chata Cp - Cabeça Panela Cf - Cabeça Flangeada

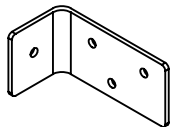
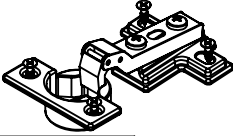
 <table border="1"> <tr> <td>A</td> <td>Parafuso 4,5 x 45 CC</td> <td>6</td> </tr> </table>	A	Parafuso 4,5 x 45 CC	6	 <table border="1"> <tr> <td>B</td> <td>Parafuso 3,5x12 CP</td> <td>30</td> </tr> </table>	B	Parafuso 3,5x12 CP	30	 <table border="1"> <tr> <td>C</td> <td>Parafuso 5x60 CF</td> <td>2</td> </tr> </table>	C	Parafuso 5x60 CF	2
A	Parafuso 4,5 x 45 CC	6									
B	Parafuso 3,5x12 CP	30									
C	Parafuso 5x60 CF	2									
 <table border="1"> <tr> <td>D</td> <td>Parafuso 4x25 CC</td> <td>8</td> </tr> </table>	D	Parafuso 4x25 CC	8	 <table border="1"> <tr> <td>E</td> <td>Cavilha Madeira 8x30</td> <td>12</td> </tr> </table>	E	Cavilha Madeira 8x30	12	 <table border="1"> <tr> <td>G</td> <td>Prego 10x10</td> <td>40</td> </tr> </table>	G	Prego 10x10	40
D	Parafuso 4x25 CC	8									
E	Cavilha Madeira 8x30	12									
G	Prego 10x10	40									
 <table border="1"> <tr> <td>O</td> <td>Bucha</td> <td>2</td> </tr> </table>	O	Bucha	2	 <table border="1"> <tr> <td>M</td> <td>Puxador</td> <td>2</td> </tr> </table>	M	Puxador	2	 <table border="1"> <tr> <td>M</td> <td>Puxador</td> <td>2</td> </tr> </table>	M	Puxador	2
O	Bucha	2									
M	Puxador	2									
M	Puxador	2									
 <table border="1"> <tr> <td>R</td> <td>Garra Costa</td> <td>5</td> </tr> </table>	R	Garra Costa	5	 <table border="1"> <tr> <td>P</td> <td>Suporte Fixação</td> <td>2</td> </tr> </table>	P	Suporte Fixação	2	 <table border="1"> <tr> <td>i</td> <td>DOBRADIÇA</td> <td>4</td> </tr> </table>	i	DOBRADIÇA	4
R	Garra Costa	5									
P	Suporte Fixação	2									
i	DOBRADIÇA	4									

1

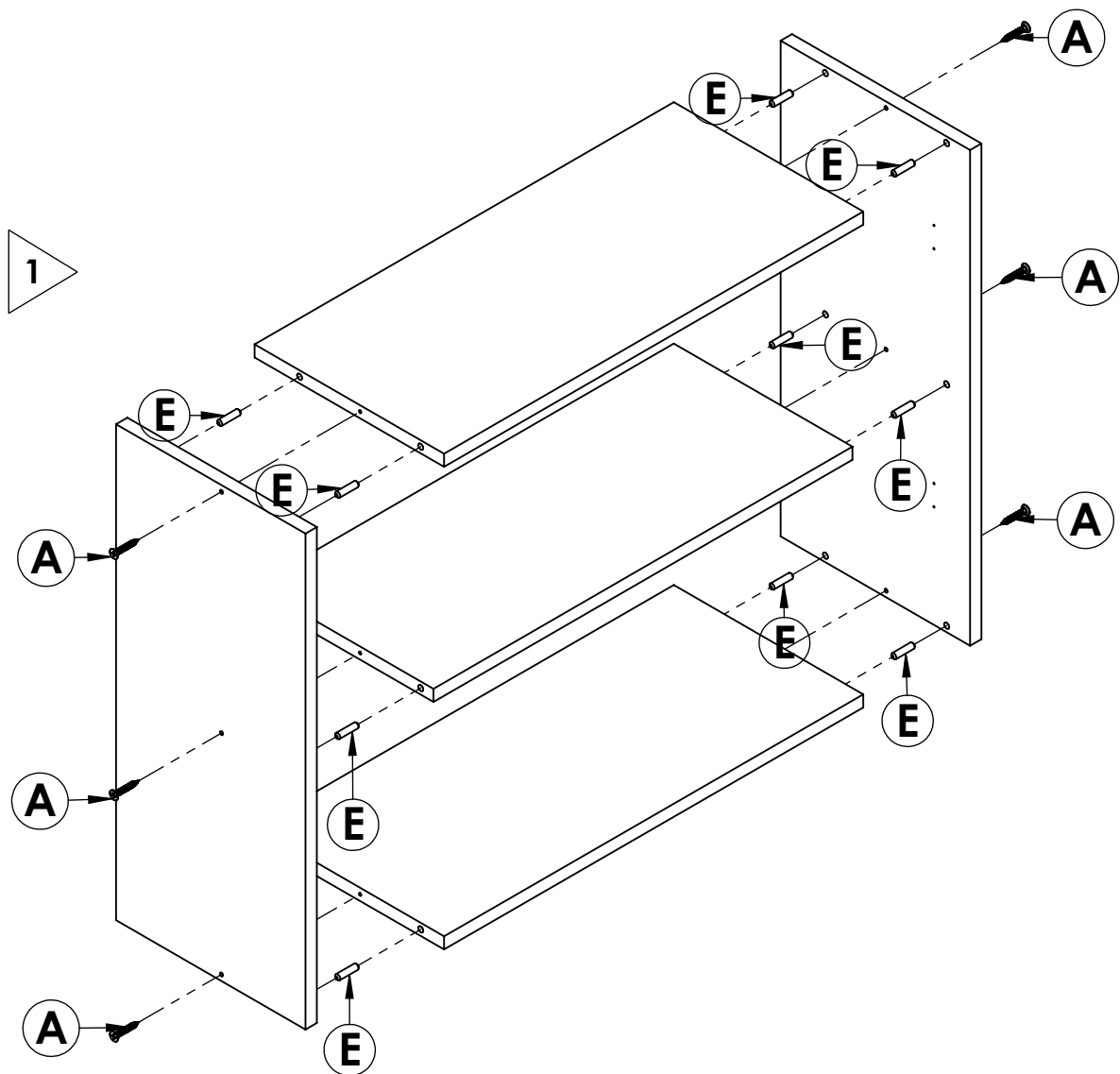

2

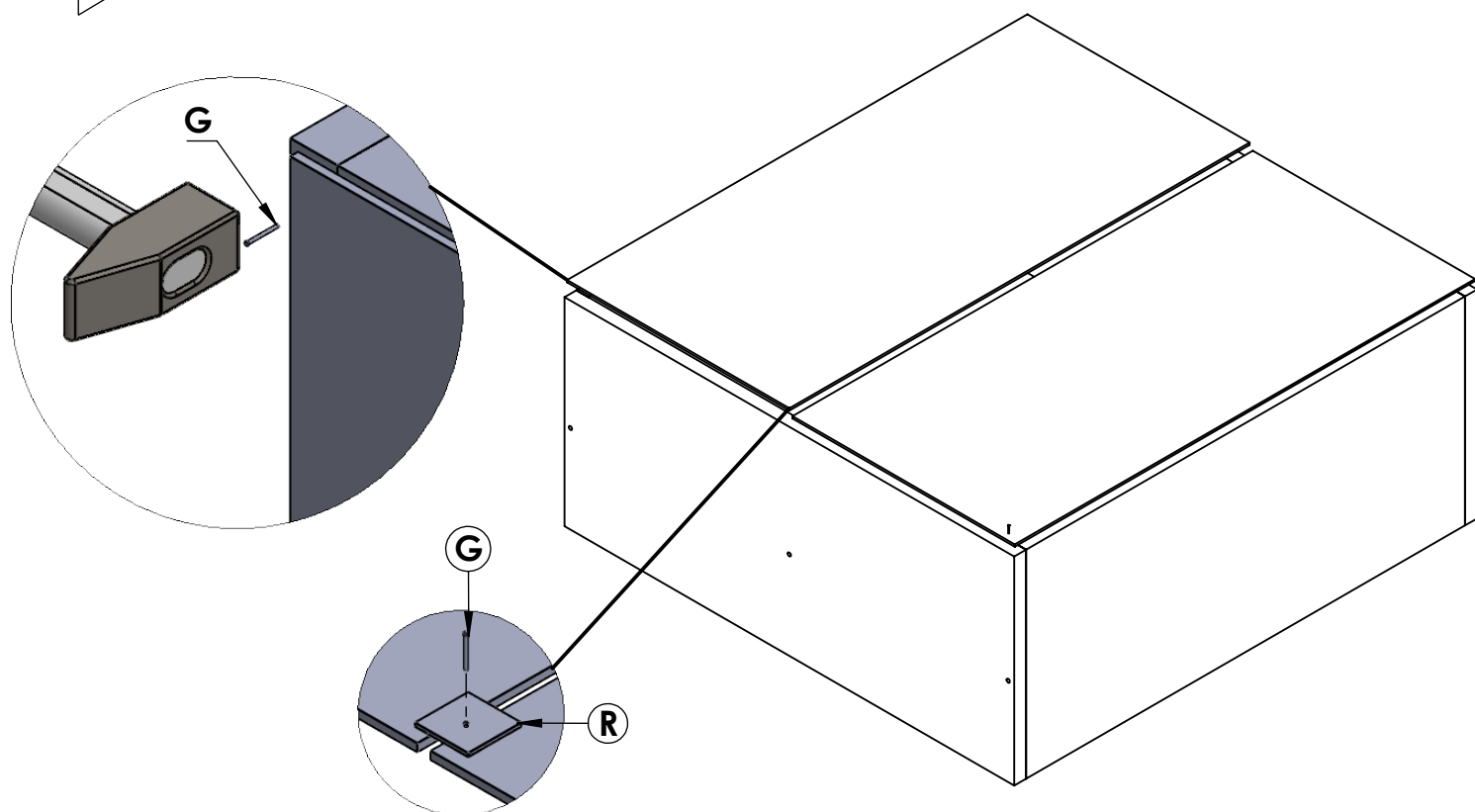

3

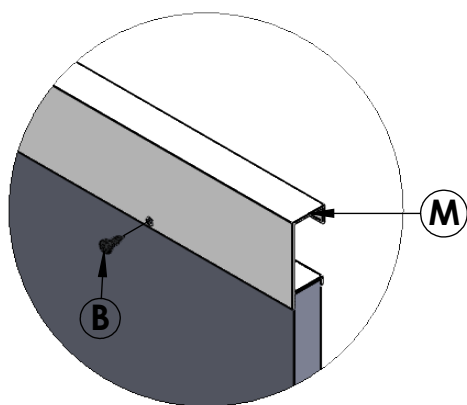
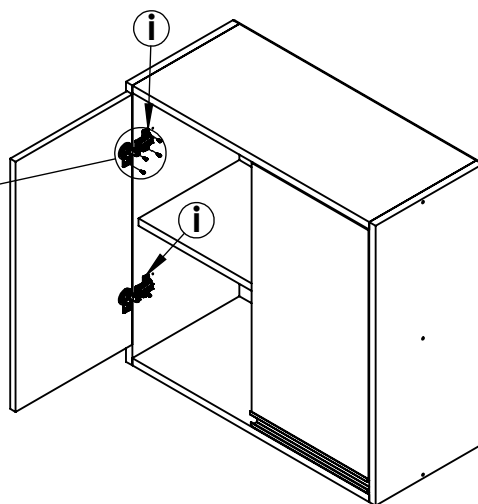
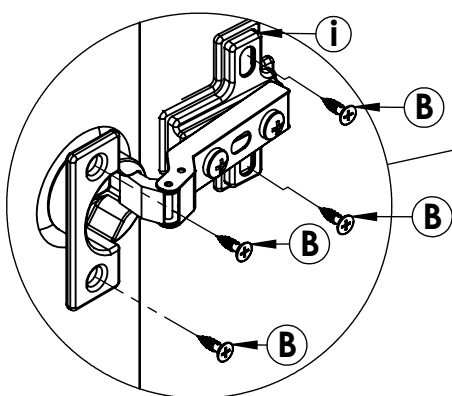

Fixação Puxador Gola

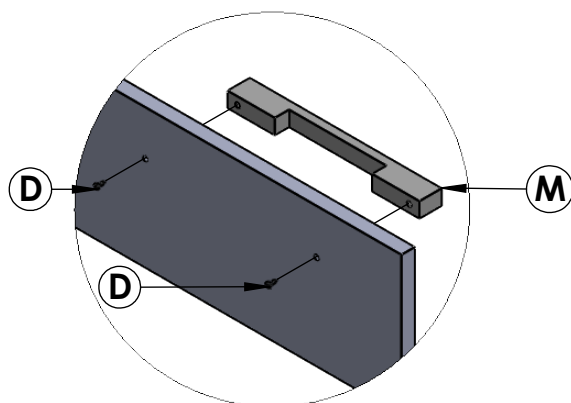

Fixação Puxador Alça

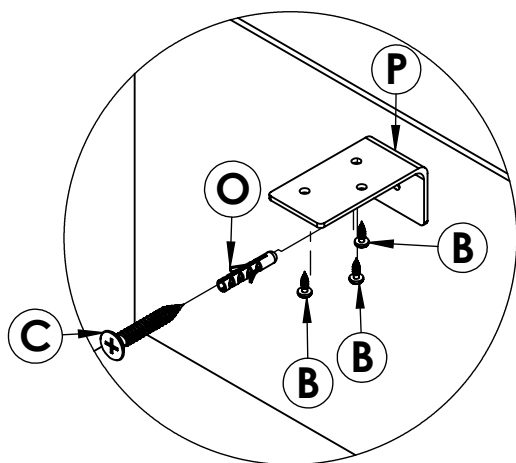

Fixação na Parede

## Regulagem da porta

